Tonight: Clear
Saturday: Sunny

Victoria Times

Prevue
BOOKS
TELEVISION
Puzzle Prize $150

95th YEAR, No. 36 ★★
VICTORIA, BRITISH COLUMBIA, FRIDAY, JULY 21, 1978
15 CENTS DAILY, 30 CENTS SATURDAY

Begin Attack Grows Personal

Times News Services

TEL AVIV — Israel's opposition Labor party has launched a sharp personal attack on the leadership of Prime Minister Menachem Begin and suggested that he is physically and mentally ill.

The accusations were made at a closed session of the Labor party Thursday night during a heated discussion of the clash between Begin and Labor Leader Shimon Peres earlier in the week over Middle East peace moves.

Those at the meeting agreed to draft a motion of non-confidence in the Begin government.

Reports from the meeting said former prime minister Golda Meir questioned whether Begin was in full control of his senses.

"This sickness cannot justify anything" she was reported to have said. "When a close friend comes into your house and ruins it all, you can't just stand and watch it with equanimity."

Yehoshua Rabinowitz, former finance minister, said Begin's behavior "was that of a person who is not normal."

Shlomo Hillel, former minister of police, said he was convinced Begin's behavior was "a result of medications."

That was a reference to persistent reports that the 64-year-old prime minister, who has suffered heart trouble and has diabetes, is in failing health and heavily treated with medicines. Begin's doctors have strongly denied such reports.

Meanwhile, Foreign Minister Moshe Dayan of Israel was quoted today as saying he would recommend that Israel amend its peace plan to widen points of agreement with Egypt.

He was quoted by the newspaper Yediot Aharonot in London shortly before leaving for home after talks with Foreign Minister Ibrahim Kamel of Egypt.

He described the talks as the best and most serious he had held with the Egyptian side since the start of President Anwar Sadat's peace initiative.

In Washington, state department sources said a third Israeli pullback in the Sinai is getting serious consideration as a gesture of goodwill to Egyptian President Anwar Sadat as the United States tries to arrange new Mideast peace talks next month.

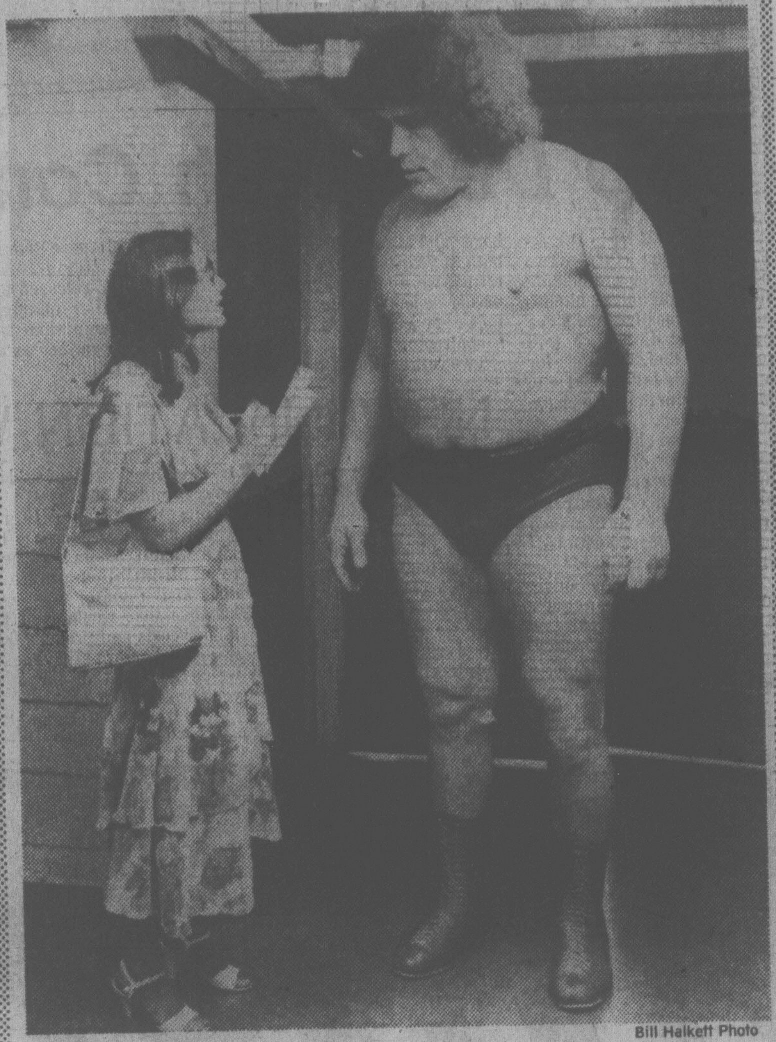

Bill Halkett Photo

Andre the Giant . . . not much small talk.

MIGHTY QUIET MAN

What does a seven foot four inch, 424-pound wrestler do when he doesn't want to be interviewed?

You guessed it. Exactly what he wants.

The Times received a wrestling blurb announcing that Andre the Giant, the Eighth Wonder of the World, would flex his mighty muscles at the Arena Thursday night.

Tiny but intrepid reporter Carol Speller went down to see Andre and wound up with sore feet and a stiff neck.

Andre, it turned out after a wait of several hours, is the strong silent type. Except when slamming the dressing room door in the reporter's face.

He's big but not on small talk.

When he finally did come out, he was terse to say the least.

About all he would say was he likes wrestling and has been in it for 13 years.

Andre also enjoys appearing on TV talk shows where he presumably talks.

But not to the Times. Slam of door. End of interview.

Armed Forces Get Just 400 Recruits

OTTAWA (CP) — The armed forces will be allowed fewer new recruits than requested in the coming year, another sign that government spending restraints are hampering plans to overhaul and expand the forces.

A defence department source said Thursday the armed forces will be able to recruit an additional 400 people in the next year, less than the 1,000 sought by the department.

This decision by treasury board, the government watchdog on federal spending, slows defence department efforts to rebuild armed forces manpower.

Defence department sources say the department got fewer people than requested because of curbs on government spending.

The department is already falling short of its commitment to increase spending on new equipment by 12 per cent a year, beginning this year. That annual increase, announced in 1976, was to be in addition to inflation.

The department has said equipment spending will rise about 2.8 per cent this year.

Defence Minister Barney Danson said in March the department decided not to spend $60 million on equipment this year partly because of federal spending restraints. Defence officials have also said they weren't sure they could spend the $60 million this year.

The equipment spending decision has been strongly criticized by Conservative defence critic Allan McKinnon who said again in Victoria Thursday that Danson "double-crossed the armed forces and double-crossed me" by limiting the money increase. However, Danson said he hopes the $60 million will be made up in future years.

Danson announced a year ago the strength of the armed forces would be increased by 4,700 people to 83,000 from more than 78,000.

The defence minister said this increase would be accomplished in four or five years and a spokesman for Danson said Thursday the department still hopes to reach that target.

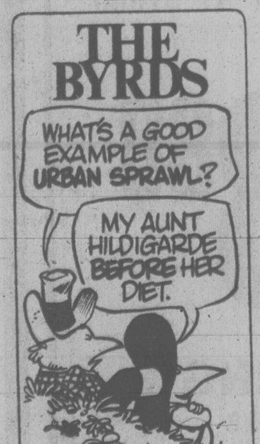

THE BYRDS
WHAT'S A GOOD EXAMPLE OF URBAN SPRAWL?
MY AUNT HILDIGARDE BEFORE HER DIET.
©1978 TSS

A NAP ON JOB RULED OKAY

LUTON, England (CP) — A government industrial tribunal has ruled that sleeping on the job on a night shift is not grounds for dismissal if the work quota has been completed.

The tribunal upheld the case for unfair dismissal from Vauxhall Motors in this Bedfordshire industrial town of Mohammed Ayub, 52, and recommended that he be re-engaged. Ayub was fired from the press shop last February after being found asleep on a makeshift bed in the basement.

He said it was common for Vauxhall night-shift workers to play cards or go to sleep after finishing their work quota.

Officers of the Vauxhall motor company said they were concerned about sub-standard work because men, were rushing to complete their quotas.

The tribunal noted that another employee had only been suspended for three days for sleeping on the job.

Foreign Teachers Get Jobs

A number of foreign teachers have been hired to fill positions at B.C. independent schools and at some public schools while hundreds of B.C. teachers are unemployed.

Alice Reynolds, a spokesman for the immigration department, says the department has issued a number of one-year visas to schools who say they have been unable to find suitable Canadians.

None was issued for schools on Vancouver Island. A spokesman in Victoria said there hasn't been even a request for such a visa for more than two years.

Reynolds said the schools are given 30 days to search for qualified Canadians.

"We also do a search for teachers," she said. "Sometimes it takes longer than 30 days if we have indications that there may be a Canadian."

Some schools include religious beliefs and training in their qualifications, but Ms. Reynolds said the department has not questioned whether religion is a valid reason for recruiting non-Canadians.

"The Christian reform schools for example have quite a few they bring in," she said.

"They have quite a statement of faith, and while they're building training facilities here and send some of their people to the States to train, they can't get the teachers they need here."

Reynolds said the department has become more restrictive during the past three or four years, issuing only one-year employment visas rather than landed-immigrant status.

She said that teachers were needed previously in northern areas and that public schools also have to look out-

See FOREIGNERS Page 20

Holdup Foiled

VANCOUVER (CP) — A holdup man got more than he bargained for Thursday night when he tried to hold up a Vancouver East End corner store.

The robber, armed with a machete tried to hold up the Cambridge Grocery Store but the owner fought him off. The suspect, cut on the wrist and hand, fled with a woman in a car with the owner in hot pursuit in a commandeered vehicle.

The man was located in an apartment block several blocks away, arrested and taken to hospital.

NEWS BRIEFS

Postal Accord

WASHINGTON (UPI) — Tentative agreement was reached early today between the U.S. Postal Service and union negotiators, averting a threatened walkout by 570,000 mail handlers. See story on Page 46.

Vega Faulty, Too?

DETROIT (UPI) — General Motors' subcompact Vega reportedly poses a similar fire hazard in its fuel tank during rear-end collisions as Ford's Pinto and Mercury Bobcat models. See story on Page 3.

Lost Time Rises

OTTAWA (CP) — Time lost in April due to lockouts and strikes rose to 475,580 man-days from 406,510 man-days i n March, the federal labor department said Thursday.

Managua Shaken

MANAGUA (Reuter) — A strong earth tremor that was felt all along Nicaragua's Pacific coast shook this capital city early Thursday. There were no immediate reports of damage or injuries.

Children Burn

ST. JOHN'S, Nfld. (CP) — Three small children died, apparently from smoke inhalation in a fire here late Thursday.

Suspensions Ignite Threat Of Major Ferry Clash

The B.C. Ferry Corp. Thursday carried out a threat to take disciplinary action against employees who walked off the job Monday, rekindling the possibility of a major confrontation.

Ferry workers held a study session at Horseshoe Bay Monday but that heated situation was cooled by the intervention of the Labor Relations Board and a decision to handle the problem through grievance procedures.

However, on Thursday corporation general manager Charles Gallagher sent letters of suspension to 26 of the 32 employees who were involved in Monday's work stoppage.

Shop steward Bob Peacock was suspended for three months after which he will be transferred to Tsawwassen and 25 other employees were suspended for three days.

The B.C. Ferry and Marine Workers Union today applied to the Labor Relations Board for the appointment of an officer to study the matter under the terms of the Labor Code.

Union president Shirley Mathieson said she deplores the action.

She said the union is deeply concerned that disciplinary action was taken without attempting to first investigate the underlying causes of the problems existing in the area.

She said the action "indicates a total lack of sensitivity towards the problems."

Peacock had said Wednesday's walkout capped months of frustration with management over staffing and safety issues.

However, in a telegram to the union today, Gallagher said the ferries' management is extremely disturbed that the safety issue is being used as the reason for the job action.

He termed it a red herring

See FERRIES page 20

RCMP PROBING TERROR LINKS

Times News Services

OTTAWA — The RCMP is investigating any possible Canadian links to Kristina Katherina Berster, a suspected member of the West German Baader-Meinhof terrorist gang who has been jailed in Albany, N.Y. after attempting to cross the border from Canada.

An RCMP spokesman said today the force is looking into how Miss Berster, 27, came into Canada and possible connections she may have had with Canadians.

Miss Berster was stopped Sunday as she and some other persons tried to walk across the border with a phoney passport in a sparsely populated area near Alburg, Vt. The others with the West German woman are now being sought.

The arrest was kept secret until she appeared Thursday before a federal judge in Burlington, Vt., on charges of violating U.S. passport laws. Bail was put at $500,000.

The Federal Prosecutor General's office in Karlsruhe, West Germany, said Miss Berster had been a member of a group which included several radicals who later joined the Baader-Meinhof gang.

She has been on Germany's wanted list for several years

Shoplifter List Coming Down

A controversial sign in a Victoria drug store listing the names of people apprehended for shoplifting, will be coming down soon.

But not because of complaints from the individuals concerned or pressure from civil rights groups.

Vernon Foord, one of the owners of the Jubilee United Pharmacy at 1775 Fort, said today he is considering removing the 41-name list because he has learned from the security firm which supplied it that the posting has not served as a deterrent to shoplifting.

Larry Scott, director of operations for the security firm, Can-Am Investigations Ltd., confirmed that the prominently displayed lists in some of the nine food and drug stores served by his firm have not reduced the incidence of shoplifting.

"We are still apprehending a lot of people," he said.

In the case of the Jubilee United Pharmacy, he added, the proprietors have decided to dispense with that approach and instead to step up their use of security staff.

Scott said following recent

See SHOPLIFTER page 20

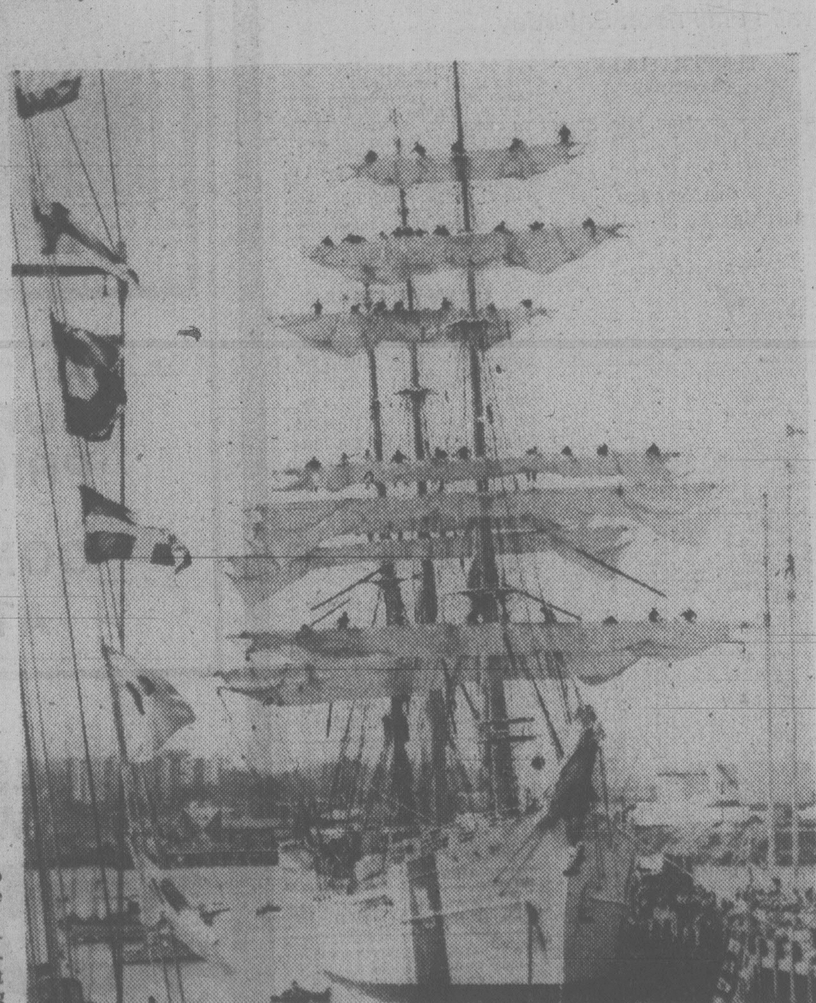

MAGNIFICENT SIGHT in day and age of diesel engines was U.S. Coastguard's Eagle as she arrived in Victoria Thursday afternoon. Thousands of spectators watched Tall Ship come in under sail to participate in Captain Cook festivities. See Page 48 for more pictures and story. (John McKay photo)

E&N Adds To Dayliner

CP Rail announced today a second dayliner will be added to the E&N passenger service between Victoria and Courtenay.

A company spokesman said an 89-passenger unit will start on the run July 28 and operate in tandem with the 71-passenger unit already in service at least for the balance of the tourist season.

The decision to add the car was made after the company had noted substantial increases in passenger loads since the July 8 implementation of reduced fares by VIA Rail Canada Inc.

The one way fare from Victoria to Duncan is $3, to Nanaimo, $5, Parksville, $6 and Courtenay, $8.

And it came after Premier Bill Bennett sent telegrams to CP Rail and the Canadian transport commission urging that an extra car be placed on the E & N Railway's passenger service between here and Courtenay.

INDEX

	Page
Births	32
Classified	32-45
Comics	26
Deaths	45
Entertainment	16-18
Family	29-31
Finance	8,9
Gardening	33
Sports	22-27

Bolivia President Foils Coup Bid

LA PAZ, Bolivia (UPI) — Followers of Air Force Gen. Juan Pereda led a coup attempt in the city of Santa Cruz today to install him as president-elect and foil what they called a Communist subversive plot. But by late today President Hugo Banzer remained in control of the military government.

The Banzer government declared a state of siege throughout the country, suspended civil rights and all activities by students. A 10 p.m. curfew was ordered and meetings of more than three persons banned.

Radio broadcasts from the mineral rich area of the country said air force planes had appeared over the town of Unicia, but there were no reports of bombings. A high army official was reported shot and wounded in an incident near the mining centre of Siglo-Catavi but again no heavy fighting was reported.

The situation grew more confused by the hour. Pereda had the backing of Banzer in the July 9 presidential elections which Pereda won with 50 percent of the vote. The National Election Board cancelled the election results Wednesday night because of widespread charges of fraud — and at Pereda's request.

Pereda said the fraud charges — which he attributed to left-wing subversives — could lead Bolivia into chaos and violence.

The Pereda followers seized radio stations in Santa Cruz, Cochabamba and Sucre and called themselves a "nationalist rebellion" aimed against international Communism. They demanded that the chief opposition leader, former President Hernan Siles Zuazo, be deported as the leader of a Communist attempt to take over the country.

Siles Zuazo's whereabout were not known but Pareda was reported to be in Santa Cruz.

Santa Cruz, Cochabamba and Oruro were reported to be paralyzed by the rebellion. La Paz was quiet but the city was filled with tanks and armored personnel carriers guarding key buildings and strategic sites including the airport.

BLINDED MAN VOWS REVENGE

LONDON (UPI) — A man blinded in one eye when he was shot while making love in a field by a farmworker who mistook him for a rabbit Thursday lost his claim for compensation and swore revenge.

"I shall kill you in time even without a gun. Watch where you go, boy. I will shoot both your eyes out," 26-year-old Dennis Hammerton shouted at Rafaelo Darienza, 46, as the two left court.

Hammerton had sued Darienza for $14,345 damages resulting from the injury that left him blind in one eye.

Darienza testified he had been out shooting rabbits on his employer's farm in June, 1973, and had already bagged two when he lost sight of a third in tall grass.

"He saw a movement in the grass and thinking it was the rabbit he had just lost, he discharged the left barrel of his shotgun," said the High Court judge in his summation.

"Unfortunately the movement was caused not by the rabbit but by Mr. Hammerton and (his girlfriend)," the judge said.

The judge said he was convinced Darienza had neither seen nor heard the lovers in the long grass and "when he saw the movement in the grass genuinely believed it to be a rabbit."

TODAY'S TOURIST ALERT

The following are urged to contact the nearest detachment of the RCMP for an urgent personal message:

John Hillyer of Salmon Arm

Allan Jones of 100-ile House

Freddy Moyon of Prince George

Edmond Nolby of Minneapolis, Minn.

Robert J. Pangracs of Calgary

Gerry Walker of North Vancouver.

Bullet Misses By Inches

REGINA (CP) — Ken McLeod, 16, slept through an incident Wednesday night in which a bullet, fired through the wall of his house, lodged in his mattress.

Jim McLeod, Ken's father, said he and his wife were awakened during the night by a disturbance on the street in front of their house.

McLeod said that a youth with a gun fired a shot but no one realized the bullet had hit the McLeod house.

Police said that a youth, who was involved in a fight, reportedly ran into a house and came out with a gun. One shot was fired, police said.

Ken said he saw the bullet hole in the wall near his bed when he woke up Thursday morning but he did not know what it was.

Avenue Closing

Traffic and parking will be banned Sunday on Oak Bay Avenue from Fort to Richmond and from Richmond to Foul Bay July 30 for paving work.

Work will begin at 7:30 a.m. and no vehicles will be permitted to leave or enter the area.

THE OUTCASTS by Ben Wicks

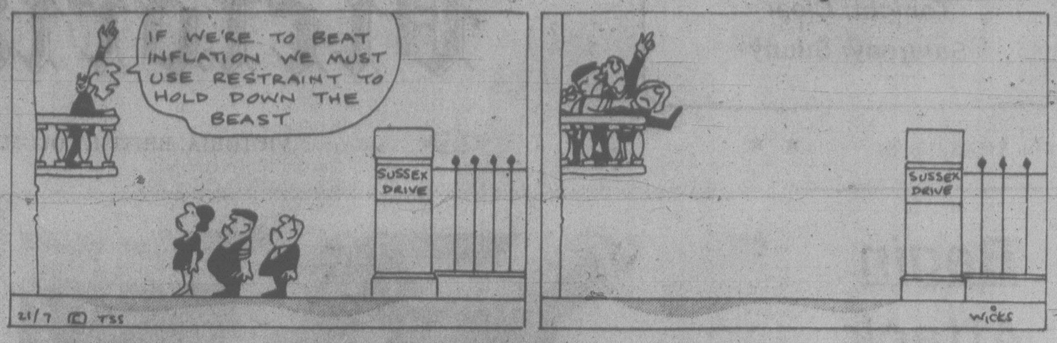
IF WE'RE TO BEAT INFLATION WE MUST USE RESTRAINT TO HOLD DOWN THE BEAST
SUSSEX DRIVE
SUSSEX DRIVE
21/7 © TSS
WICKS

No Deal With Convicts

STE. ANNE-DES-PLAINES, Que. (CP) — Two convicted murderers holding four Archambault penitentiary employees hostage since early Thursday were told today that their demands for a car, walkie-talkies and safe passage from the prison have been rejected.

Laval Marchand, assistant-director of the maximum-security prison 40 kilometres north of Montreal, said refusal of the demands was "in accordance with federal government policy."

In Ottawa Thursday Solicitor-General Jean-Jacques Blais said the penitentiary service will stick to its policy of making no deals with hostage takers.

Marchand said Serge Roberge and Maurice Paquette, both 24-year-olds serving life terms, were still holding the prison school's director and four teachers in the schoolroom.

Two other hostages, 24-year-old guard Andre Benard and teacher Marie-Josee Durocher, were released unharmed just after midnight Thursday night in what the two convicts described as an "act of good faith."

"The situation, other than that, remains unchanged," Marchand told a press conference in the prison's administration building where reporters were awaiting developments.

NEW INFLATION WARNING

TORONTO (CP) — Harold Renouf, chairman of the Anti-Inflation Board, says workers cannot expect to be protected by increases in wages against the shocks of high food prices and other rising costs.

"If we attempt to defend ourselves against inflation completely by demanding high wages, we'll simply increase the rate of inflation in 1979 and 1980," Renouf said in a recent interview.

He said he hoped there would not be an increase in high wage settlements when the anti-inflation program ends at the end of this year because that would lead to higher costs and "reduce the improved competitiveness we've achieved in the last year or so."

But Dennis McDermott, president of the Canadian Labor Congress (CLC), said Renouf's statements were nonsense.

Island Saw Co.
617 Chatham Street 385-5500

the weather

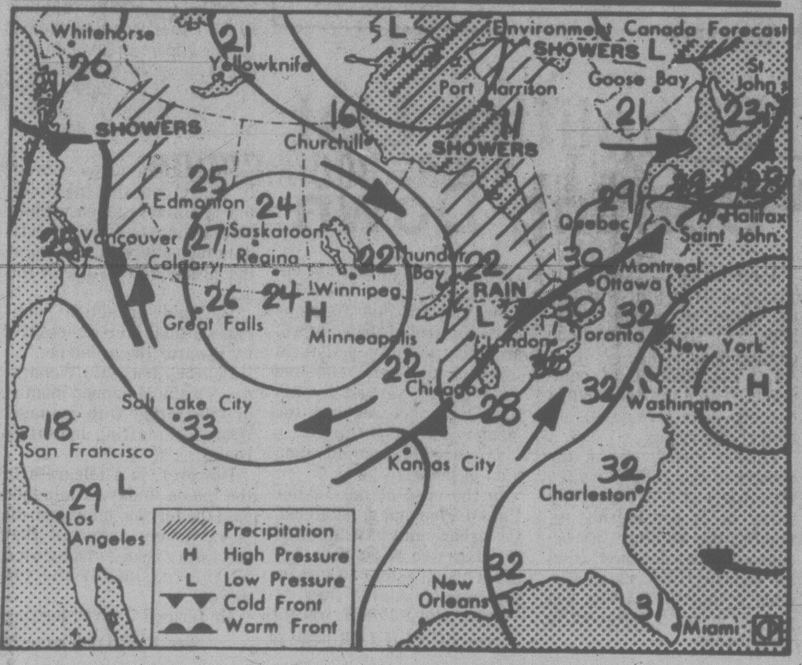

Map valid until noon Saturday

The current heat wave over the province resulted in record highs near the coast Thursday. A 32-degree high at Comox marked the first time the temperature registered above 30 on July 20 since a 30-degree reading in 1944. Other record highs occurred at Nanaimo (32), Tofino (28) and Sandspit (24). A slight cooling is expected over the north coast as a weak frontal system nudges its way across the region. More unstable conditions will result in some afternoon cloudy periods over central and extreme southeastern areas where a few showers and possibly some thundershowers are expected. The remainder of the province will continue to have mostly clear skies and very warm temperatures.

ENVIRONMENT CANADA WEATHER OFFICE 10 A.M. FORECASTS

Valid Until Midnight Saturday

Greater Victoria: Today and Saturday, sunny and warm. Highs both days near 30. Lows tonight 10 to 12.

Greater Vancouver, Lower Mainland, East Vancouver Island: Today and Saturday, sunny and warm. Highs both days near 30 and 25 near the straits. Lows tonight 10 to 12.

North and West Vancouver Island: Today and Saturday, mainly sunny with a little morning fog along the coast. Highs both days about 20 along the coast rising to the low 30s inland. Lows tonight 8 to 12.

TEMPERATURES Yesterday

	Max.	Min.	Prcp.
Victoria	26	13	—
Normal	19	12	
One Year Ago			
Victoria	19	11	—
Across Canada			
Prince Rupert	16	7	—
Prince George	29	12	—
Terrace	30	15	—
Port Hardy	22	13	—
Tofino	28	10	—
Comox	32	16	—
Vancouver	27	14	—
Kamloops	32	15	—
Cranbrook	25	10	—
Fort Nelson	27	9	3.4
Peace River	22	12	0.2
Edmonton	21	7	—
Jasper	23	13	—
Banff	20	7	—
Calgary	22	10	—
Lethbridge	22	9	—
Medicine Hat	24	9	—
N. Battleford	22	7	—
Saskatoon	22	7	0.8
Swift Current	23	8	0.3
Prince Albert	21	2	—
Moose Jaw	25	6	—
Regina	26	6	—
Yorkton	23	8	2.4
Thompson	15	4	3.0
Brandon	23	11	1.4
Winnipeg	25	14	trace
The Pas	21	10	3.0
Kenora	22	14	—
Thunder Bay	22	9	—
Toronto	36	20	7.2
Ottawa	33	21	—
Montreal	31	22	—
Quebec	28	17	5.4
Halifax	24	14	—
Charlottetown	24	17	0.4
Fredericton	30	17	—
St. John's	26	14	—
Churchill	12	7	—
United States			
Seattle	32	17	—
Spokane	28	13	—
Portland	33	15	—
San Francisco	19	11	—
Los Angeles	21	14	—
Las Vegas	44	27	—
Phoenix	46	32	—
Chicago	33	19	77.0
New York	29	23	—
Miami	32	28	2.3

World temperatures: Amsterdam 16, 13; Athens 33, 23; Bangkok 32, 28; Beirut 32, 26; Belgrade 28, 14; Berlin 17, 12; Bogota 21, 7; Brussels 20, 12; Buenos Aires 18, 10; Cairo 36, 24; Caracas 28, 18; Copenhagen 15, 11; Frankfurt 17, 11; Geneva 21, 15; Helsinki 19, 8; Hong Kong 33, 29; Honolulu 22, 13; Jerusalem 32, 19; Johannesburg 19, 9; Kiev 20, 10; Lima 16, 13; Lisbon 27, 15; London 17, 13; Madrid 32, 14; Manila 32, 24; Mexico City 26, 12; Moscow 19, 13; New Delhi 28, 25; Nicosia 41, 25; Oslo 18, 11; Paris 18, 12; Rio 29, 15; Rome 25, 16; San Juan 31, 24; Sao Paulo 21, 16; Seoul 31, 24; Singapore 30, 25; Stockholm 17, 12; Sydney 21, 10; Taipei 35, 25; Tehran 39, 28; Tel Aviv 30, 20; Tokyo 29, 24; Vienna 23, 16.

CITY'S WEATHER RECORD

Sunshine, July	215.0 hrs.
Last July	194.7 hrs.
Normal (30 Years)	209.0 hrs.
Sunshine, 1978	1,321.9 hrs.
Last Year	1,310.0 hrs.
Normal (30 Yrs.)	1,286.2 hrs.
Precipitation, July	1.1 mm
Last July	9.4 mm
Normal (30 Years)	8.8 mm
Precipitation, 1978	157.2 mm
Last Year	198.1 mm
Normal (30 Years)	321.3 mm

Sunrise, Sunset Saturday (Pacific Daylight Time)

Sunrise 05:35 Sunset 21:04

TIDES AT VICTORIA

(Tides listed are Pacific Standard Time)

	Time H M	Ht Ft.	Time H M	Ht Ft.	Time H M	Ht Ft.	Time H M	Ht Ft.
21	0145	9.0	0930	0.4	1805	7.9	2245	6.2
22	0245	8.6	1020	1.1	1815	8.2	2355	5.8
23	0400	8.0	1100	2.0	1815	8.2	2355	5.8
24	0445	7.4	1140	3.0	1900	8.4		

TIDES AT SOOKE

	Time H M	Ht Ft.	Time H M	Ht Ft.	Time H M	Ht Ft.	Time H M	Ht Ft.
21	0105	10.2	0905	1.0	1545	8.0	2050	6.3
22	0200	9.8	0950	1.6	1620	8.3	2155	6.0
23	0310	9.2	1020	2.4	1710	8.6	2255	5.8
24	0405	8.5	1100	3.3	1755	8.9	2350	5.6

TIDES AT FULFORD HARBOUR

	Time H M	Ht Ft.	Time H M	Ht Ft.	Time H M	Ht Ft.	Time H M	Ht Ft.
21	0400	10.2	1120	0.7	1900	11.1		
22	0020	7.7	0505	9.9	1205	1.5	1935	11.2
23	0115	7.0	0605	9.4	1250	2.6	2000	11.2
24	0215	6.4	0725	8.8	1330	3.9	2045	11.2

Sansui

HERE IS YOUR OPPORTUNITY TO OWN THE WORLD'S FINEST STEREO COMPONENTS. AT PRICES NEVER BEFORE OFFERED

SAVE 20-50% OFF MARKED PRICES

AN EXAMPLE: THE SANSUI 9090 DB STEREO RECEIVER

- 125 + 125 WATTS RMS
- BUILT-IN DOLBY SYSTEM
- A GREAT BUY AT $1000

A SUPER PRICE 688.88

COMPLETE SANSUI PACKAGE STARTING AT ONLY $329.88

HURRY FOR BEST SELECTION! THESE PRICES WILL NOT BE REPEATED WHEN CURRENT STOCK IS SOLD.

Kelly's Stereo Marts

728 YATES 388-5502 IN VICTORIA

VICTORIA'S MUSIC STORE

Vega Fuel Tanks Also Faulty?

DETROIT (UPI) — The National Highway Traffic Safety Administration (NHTSA) reportedly has found General Motors' subcompact Vega to pose a similar fire hazard in its fuel tank during rear-end collisions as Ford's Pinto and Mercury Bobcat models, the *Detroit News* said today.

The agency discovered the potential defect in the Chevrolet Vegas during testing in March, the report said.

Fifty-six persons have died in crashes involving the Ford vehicles since 1965 because the tanks exploded when the cars were struck in the rear. At least 14 persons have been killed in fire-related Vega crashes.

The newspaper said NHTSA conducted crash tests on 13 Pintos and six Vegas at a Phoenix proving ground last March.

A number of the 1971-72 model Pinto and Vega fuel tanks flunked the 30 mph, rear-end and roll-over impact tests, the newspaper said.

Chevrolet dropped the Vega and its sister car, the Pontiac Astre, at the end of the 1977 model year after manufacturing 1,867,257 units. An estimated 1.3 million Vegas are still on the road.

Byron Bloch, a auto safety consultant based in Los Angeles, said the filler tube of 1971-73 Vegas is vulnerable to rear-impact damage because it protrudes rearward, just below the bumper, the newspaper said.

Meanwhile, federal safety officials have warned Ford Motor Co. that proposed fuel tank modifications on Pintos and Bobcats may not eliminate the danger of explosion and fire in rear-end collisions.

The National Highway Traffic Safety Administration, in a letter to Ford this week, said it will sue if Ford refuses to conduct further tests.

Engineers Continue 'Sickout'

SEATTLE, Wash. (AP) — Commuters from Bremerton and Bainbridge Island face more delays and long lineups today as state ferry system engineers continue a "sick-out" in defiance of a restraining order.

Steve Franks, a spokesman for the Marine Engineers Beneficial Association, said late Thursday that 16 of the 18 engineers involved in the sickout had been notified of a back-to-work order and had agreed to return to work.

However, Franks said, it was uncertain exactly when they would return.

The sickout began early Wednesday.

State Rep. Rick Smith of Bremerton has filed a class action lawsuit Thursday in Kitsap County Superior Court on behalf of "angry constituents," demanding $100,000-a-day from the Marine Eingineers Beneficial Association, the engineers' union.

CRIPPLED SHIPS WAIT FOR TUG

KODIAK, Alaska (AP) — Two heavily damaged container ships plan to head for Seattle, Wash., once tugboat assistance arrives on the scene of their head-on collision in the North Pacific, the U.S. Coast Guard said Thursday.

However, a coast guard spokesman said the tugs are not expected to reach the disabled vessels until Monday or Tuesday.

The two ships collided headon about 960 kilometres south of this island port early Wednesday. No injuries are reported but both ships suffered ripping wounds to their hulls.

The vessels were identified as the 280-metre Star-K out of Piraeus, Greece, and the 292-metre Taiwan Phoenix out of Singapore.

The master of the Taiwan Phoenix plans to proceed to Seattle under his own power.

Arthur Murray's Exclusive!

GREASE HUSTLE

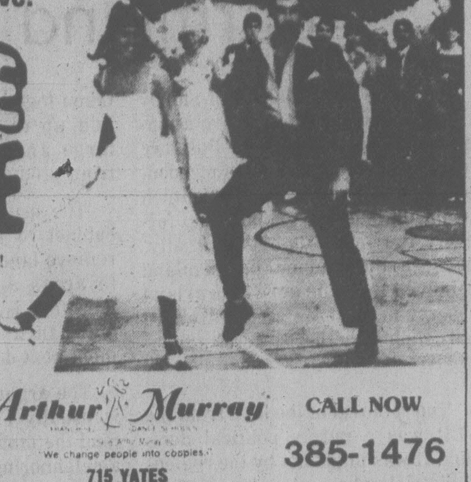
See "GREASE" starring John Travolta & Olivia Newton-John

To see "GREASE" is to want to dance!
Learn the dance of the decade.
Arthur Murray's GREASE HUSTLE...
Inspired by the sensational
movie musical "GREASE."

ADMIT ONE "GREASE"
BRING THE TICKET STUB FROM "GREASE" TO US FOR YOUR
$15 GIFT CERTIFICATE
for you and a friend.

Arthur Murray
We change people into couples.
715 YATES

CALL NOW
385-1476

6-16x

S.A. Police Disciplined

Times News Services

Reports from two South African cities today indicated concerted efforts were being made to punish police brutality to blacks.

— In Johannesburg, six policemen and two civilians were charged with the murder of black security guard Jankie Mahlomola Matobako, who died in police custody in March, a Johannesburg newspaper said today.

A seventh policeman was charged with assault and three others are suspended pending investigation into the death of another black, Paulos Ngolosi Ncane, 22, a carpenter who died July 13 in Empangeni on the Indian Ocean coast. A black doctor said Ncane apparently was the victim of systematic torture.

Both men died in hospitals while in police custody.

— And in Pretoria, Col. Piet Goosen, the chief of police security when black leader Steve Biko died under interrogation, has been fired from his job following the death of another black prisoner, police commissioner Mike Geldenhuys announced Friday.

Lungile Tabalaza, 20, who faced charges of arson and robbery, was in police custody when he plunged to his death from the fifth-floor police offices in Port Elizabeth July 10.

Johannesburg court records said injuries visible on Matobako five days before he died included swollen feet and genitals, 11 welts on the front of his body, about 20 welts over the kidney area and three grazes over the rib cage.

Just before he died, Ncane whispered to doctors, hospital staff and his mother, Linah, that he was strung up by his wrists on July 10 and 11 and beaten with a whip, a stick, fists and a brick to make him tell where the money he stole was hidden.

He pleaded guilty July 12 to taking the equivalent of $11,895 from a livestock dealer's vehicle. He was in jail awaiting sentencing.

Neither death was announced when it occured.

Tabalaza was the fourth person to die at the Port Elizabeth security police headquarters over a 15-year period. Since 1963, 45 people have died while in police custody in South Africa.

In a statement issued on instructions of Police Minister Jimmy Kruger, Geldenhuys said a high-level investigation was held into Tabalaza's death and Goosen was being transferred to "another post in another area."

"It would appear from the report that strict police instructions regarding the safety of detainees may not in this case have been strictly adhered to..." Geldenhuys said.

Autopsies were performed on Tabalza by government surgeons and by specialists brought in by his family, but the results have not been published.

Last year Goosen came under fire for his treatment of black activist Biko, who was interrogated on the sixth floor of the police offices in Port Elizabeth.

Biko, who died of brain damage and kidney failure in a Pretoria jail cell Sept. 24, was kept in handcuffs and leg irons for 48 hours during questioning. Later he was driven naked in the back of a police van 750 miles to Pretoria.

LOW-DOWN TRICK is to feed parking meter which sank through a Vancouver, Wash., sidewalk into a store basement, but Alver Anderson is caught by the camera doing his civic duty and paying the parking fee.

Murder Trial Set

SMITHERS (CP) — Two men charged with the attempted murder of a police officer in Granisle May 2 have been committed to stand trial after a two-day preliminary hearing in provincial court. Patrick Burns Leon, 31, and his brother Joseph Petrie Leon, 35, both of Toplay Landing, were charged after RCMP Corporal John Jacks was stabbed in the abdomen.

$15 — $15 — $15
Freshly emptied
45-GAL. OAK WHISKEY
— BARRELS —
PH. 383-1328

Windsor, Detroit Mayors Discuss Joint Games Bid

WINDSOR, Ont. (CP) — The mayors of Detroit and Windsor met Thursday to discuss the possibility of the two cities bidding for the 1984 Summer Olympic Games.

The meeting was arranged after Windsor Mayor Bert Weeks called Coleman Young, mayor of Detroit, on Wednesday following reports that Los Angeles may withdraw its bid to hold the games.

Young said he did not think the Olympics had ever been held internationally and that the history of co-operation between the two cities would be symbolic of the international solidarity represented by the Olympics. He said he would assign a staff member to study it.

Meanwhile, in Quebec City, Quebec Premier Rene Levesque said Thursday it was too early to comment on the possibility of Montreal hosting the 1984 Olympics.

The premier said that he found particularly premature the remarks of Iona Campagnolo, federal minister of fitness and amateur sport, who was quoted earlier this week as saying that she is opposed to Montreal taking on the 1984 Games.

Mrs. Campagnolo said the costs would be too high.

Levesque said that the "gut reaction" of Quebecers would probably be to refuse to get involved in another Olympic venture so soon after the last. The 1976 Montreal Games had originally been estimated to cost about $310 million but the final price tag was four times that amount.

But precisely because of the facilities built in Montreal for the 1976 Games, that city is "probably the best equipped city in the world" to act as host for future Olympics, Levesque said.

capital scene

The last part of a workshop on health, life style and society will be held July 24 at the MacLaurin Auditorium on the University of Victoria campus at 7:30 p.m. Prof. Peter New, of the University of Toronto, will speak on China's Barefoot Doctors.

The North American Interplanetary Society will meet Tuesday July 25 and Tuesday August 8 at 7:30 p.m., Room 132 of the Clearihue Building, UVic.

Deepsea Ships

Victoria — Eagle, U.S. Coast Guard training barque.

Cowichan Bay — Star Enterprise.

STANDARD SF FURNITURE

IDEAL FOR THE STARTER
3 ROOMS OF FURNITURE
FOR ONLY $45.59 PER MONTH

FEATURE SUITE

LIVING ROOM GROUP
48" Walnut Arborite coffee table, walnut arborite step table, 2-piece chesterfield suite, trilite and table lamp.

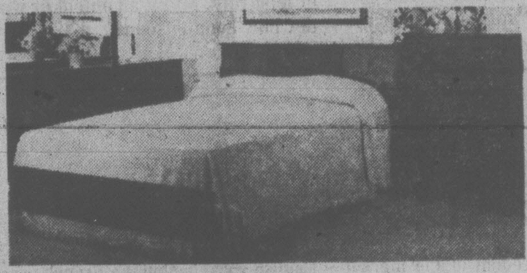

DINING ROOM GROUP
5-piece bronzetone dinette suite (with 30" x 40" walnut arborite table extending to 48", four box-seated chairs covered in washable vinyl.

GET THIS BONUS!
18-PIECE TEA SET
included with this group at no extra charge!

BEDROOM GROUP
Walnut finish 3-piece bedroom suite, triple dresser with mirror, 4-drawer chest, 54" headboard, 4'6" spring-filled mattress and box spring, 2 feather pillows, 2 boudoir lamps and a bedspread (your choice of colors.)

ONLY
$899

$90 DOWN
ONLY $45.59 per month
for 24 months
plus sales tax

SEE OUR
DELUXE 3-ROOM GROUP
NOW ON DISPLAY ON THE MAIN FLOOR
1829.00

CHARGEX VISA master charge Downtown 382-5111 737 Yates St.

'74 DATSUN B210

Here is excellent value.
A really economical car.

NO MONEY DOWN

$2295 OR $80 PER MONTH O.A.C.*
*Based on 12.5% per annum, 36 monthly payments, B.C. Tax included 7-22x

peter pollen ford sales
PH. 384-1144 YATES AT COOK

There's nothing quite like it
Canada's most respected 8 year old whisky.
So smooth, so mellow, so fine in flavour.

WORLD FAMOUS
Seagram's
V.O.
CANADIAN WHISKY CANADIEN
LE PREMIER DU MONDE

Only V.O. is V.O.

Victoria Times

FRIDAY, JULY 21, 1978

GORDON BELL
Managing Editor

STUART UNDERHILL
Publisher

BARBARA McLINTOCK
Editor

Farmland Preservation

With the final decision of Sidney council this week to approve a mobile home park near the Pat Bay highway, another 33 acres of good, productive farmland on the Saanich peninsula has been gobbled up forever. It's more than that, really, because the amount of farmland removed from the agricultural land reserve in this case was the 33-acre parcel plus another 30 acres adjoining it.

The removal of the land from the ALR was a purely political decision. It was made not by the regional district, whose planning staff recommended against the removal, not by the land commission which had turned down requests for the removal twice, but by the provincial cabinet. It is one of any number of similar decisions the cabinet has made, allowing a few acres to slip from the ALR here, another few acres to be eaten away there, and still another few to be turned into subdivisions somewhere else. Not big decisions any of them — not really enough to cause any cabinet minister political trouble — but taken together they will eventually add up to the elimination of a large amount of good farmland from productive use.

The usual excuse made by the cabinet to justify its decisions to remove land is that the land is next to areas already developed and therefore is less suitable for farming than it was until the development next door came along.

The argument is true enough. It is usually easier for a farmer to tend the land when he doesn't have a neighboring subdivision complete with dogs who chase the chickens, dozens of children who swing on the gates, and adults who don't like the smell of fertilizer, the noise of farm machinery, or the fumes of chemical pesticides.

Despite this, however, a continued application of that principle will mean a constant gobbling up of productive farmland. If the first piece of farmland next to an existing subdivision is allowed to be itself subdivided, then the next piece over will become the land bordering on a subdivision, so it too will be considered suitable for development. And so on, until the acreage bordering the last subdivision is either another subdivision coming in from the other side, or a stretch of ocean, or a piece of land so rocky it is good for neither housing nor farming.

This was the problem that caused the NDP government to institute the agricultural land reserve system in the first place. In the Okanagan, along the Fraser Valley and on the Saanich peninsula, each subdivision allowed created pressures for another one on neighboring acreage, to the point that 10,000 acres of food-producing land a year was being covered over by stucco boxes.

When the Social Credit government was elected in 1975, it was feared the agricultural land reserve program might be abolished altogether. This has not happened, but it might as well if the provincial cabinet is going to allow the destruction of valuable farmland on a regular basis using the same principles that housing developers used a few years ago.

How Soon?

Government business gears down in the summer, like much other activity, but one provincial government investigation needs to be completed with all deliberate speed — the attorney-general's probe of the 402 illegal break-ins by the RCMP in British Columbia.

These "intelligence probes" took place between 1972 and 1976. When the Mounties admitted some 2½ months ago to making the "surreptitious entries," Attorney-General Garde Gardom said: "I intend to look into it."

He told deputy A-G Richard Vogel to do the looking, who told a Toronto newspaper that B.C. was quite happy with the RCMP's curious practice of entering private premises without search warrants. Gardom had to protect his hapless deputy from opposition demands for his resignation over that one.

In May, he said that it was possible the RCMP might face criminal charges arising out of the break-ins. Before the legislature adjourned last month, he said he expected a report on the break-ins "soon."

No one suggests the attorney-general's department should rush hastily to ill-considered conclusions about a matter of such gravity, but the pace at which the investigation is proceeding does seem to be rather leisurely. Might an onlooker wonder how soon is soon?

PETER HADEKEL

Sign Law Meets Backlash

MONTREAL — Clothing store owner Angela Barbieri throws up her hands in disgust and says: "It's getting to be a dictatorship here."

The sign on the store she purchased four years ago in the city's English-speaking west end has been illegal since July 3.

The all-English sign which reads "Warren's Men's and Boys' Apparel" contravenes Quebec's Charter of the French Langue (Bill 101) which states that outdoor commercial signs must be in French only.

"I hate being told what language I have to use," says the Montreal native who was raised in a French-speaking district of the city and speaks French better than English.

Instead of translating her present sign, Mrs. Barbieri says she will simply use the name Warren and remove the other words. "They can't bother me then," she says.

The section of Bill 101 on commercial signs, advertising, labelling and brochures which went into effect last week has reopened the bitter language debate here after several months of relative calm.

Debate Reopened

The sign provisions are the most visible aspect of the language law. Montreal is a cosmopolitan city where only 65 per cent of the population is French-speaking, yet the law will result in drastic surgery to the city's multilingual face.

At first, merchants reacted with confusion to the law thinking that bilingual signs would be good enough. But slowly the message is getting through that signs must be in French only.

Those who erected bilingual signs under the previous language legislation, Bill 22, have until Sept. 1, 1981 to change their signs. Firms with an English company name only on their signs have until Dec. 31, 1980 to come up with an official French name.

The exceptions to the law are minor. Businesses with four workers or less may post signs in French and another language inside their stores.

Businesses specializing in foreign or ethnic products (like restaurants) are allowed to use French and another language on outdoor signs. Religious, humanitarian or political messages, as well as newspaper ads are exempt.

The law is stirring up passions here because for many people, the government is coming dangerously close to infringing on freedom of speech.

Store owners tend to be independent-minded people who resent being told what to put on their own signs. Many of them feel that freedom of the market place should be preserved and that if a customer doesn't like a sign on a store he can take his business elsewhere.

But faced with the possibility of up to $5,000 in fines or the forcible removal of their signs, they have no choice but to comply.

The Parti Quebecois government definitely is playing rough in this part of the law. No reasonable argument can be made that English or bilingual signs have been used as tools of assimilation against French-speaking Quebecers.

The government has never provided a good reason for the sign legislation. The best answer Cultural Development Minister Camille Laurin has come up with is that visitors to Quebec are always confused by the number of English signs in a basically French province.

GOOD FOOD
CAFE

MONTREAL'S CHINATOWN
. . . what will happen to signs?

The law was designed to give French-speaking Quebecers the right to be served in their own language. One of its goals is to correct the admittedly irregular situation prevailing in French-speaking east end Montreal for many years where one would see establishments such as André's Snack Bar advertising "hot dogs" or le "hot chicken sandwich."

But now the government is tipping the balance too far the other way.

Take the case of Duncan Chatfield, whose corner grocery has been a fixture in west end Montreal for decades. "Ninety per cent of our customers are English-speaking but if a French person comes in here we make the effort to serve them in French," he says.

"Now I'm going to have to put French-only signs in front of all my strawberries and raspberries in the window."

Chatfield says he won't fight the change because he thinks the present government is just a passing phenomenon. "It's not the expense that bothers me," he adds, "it's the principle of the thing. This is an English-speaking area and it's just ridiculous to make these changes."

The law is an attempt to mask Montreal's ethnic character in a basically dishonest way. French signs outside a store won't alter the fact that its proprietors are Greek or English-speaking.

So far, the government agency enforcing Bill 101 known as the French Language Surveillance Commission is concentrating on big businesses like department stores. Many of these have already made some progress and they are moving quickly to comply with the law.

Any citizen can make a complaint to the commission about the lack of signs or services in French, and an investigation will be launched. The commission has judicial powers of inquiry, and has been dubbed variously as "the language police" or "the tongue troopers."

Move Slowly

Gilles Racine, information director at the government's French language board which oversees the commission, says the police image is a false one.

"The commission will make every effort to convince a businessman to change his sign before recommending that the provincial justice officials lay charges," he says.

Racine says the province will give store owners ample time to comply, adding that the cost of sign changes is less than businessmen fear.

The government will probably have to move slowly if it wants to avert a major backlash.

Racine laughs at the police state image Quebec has acquired abroad concerning language. "A British newspaper was asking for a picture of a language policeman in full uniform handing out a ticket," he says "and the Italian newspaper *La Stampa* printed an article saying English can no longer be spoken in the streets."

Well, you may not have to put 25 cents in the parking meter for a half-hour English conversation in the street here, but to many people, the ban on English signs is a firm step in that direction.

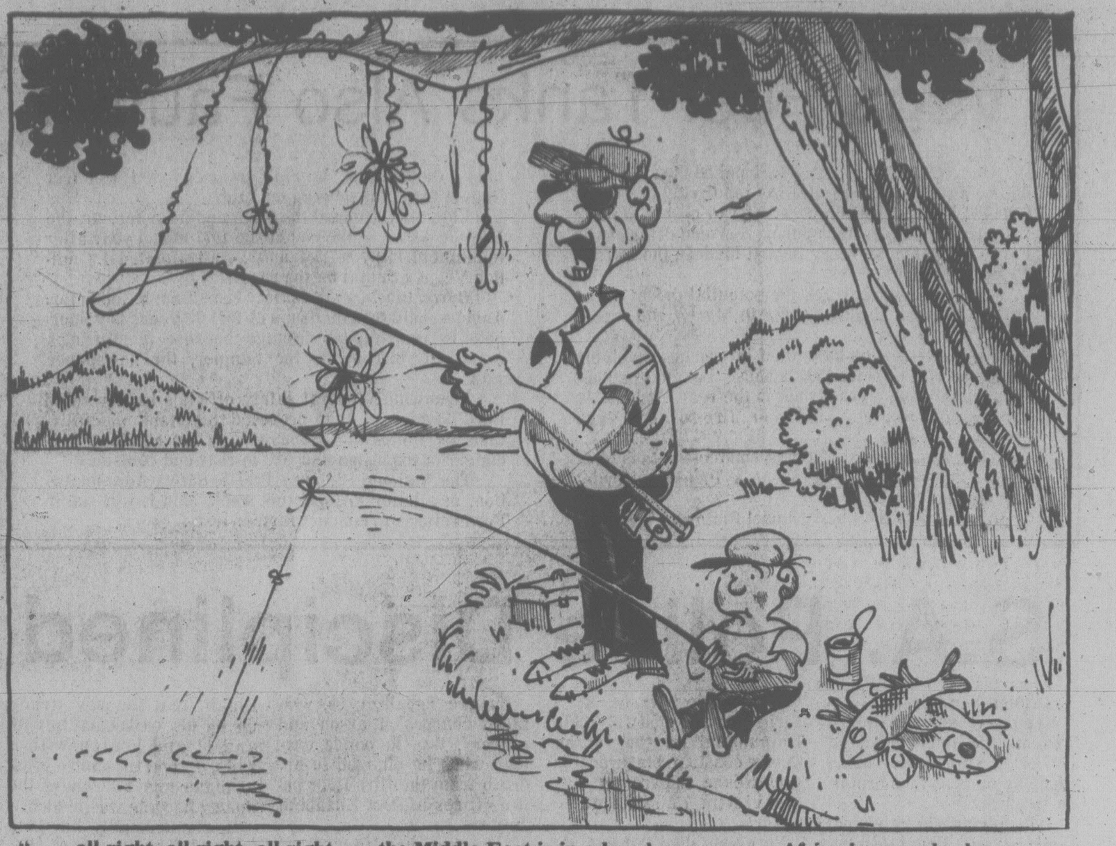

" . . . all right, all right, all right . . . the Middle East is in a hopeless mess . . . Africa is a powder keg . . . we can 'kiss detente goodbye . . . the nuclear arms race is continuing . . . World War III is inevitable . . . all governments stink . . . now will you please leave me alone?. . . "

letters

Set Record Straight

I feel called upon in my role as chairman of the Agricultural Land Commission to reply to a letter which appeared in the July 7 edition of the *Victoria Times*.

We on the commission are pleased to see the interest of the public in agricultural land reserve matters. However, I would like to clarify to your readers the situation surrounding the two applications referred to in Herta Hartmanshenn's letter to the editor entitled Land Commission.

The first reference is to land within the town of Sidney proposed for a mobile home park. This 33-acre parcel was the subject of an application in August 1975 to the commission for exclusion from the agricultural land reserve. The application was refused by the commission on the grounds that the land has good capability for agriculture. Subsequent requests to appeal the decision of the commission were also turned down.

Then in May 1977 the town of Sidney, at the instigation of the Southwest Sidney Ratepayers Association applied to the provincial cabinet for release from the agricultural land reserve of a 63-acre block of property, containing the 33-acre parcel owned by Leisure Villa Estates. The commission, confined to an advisory role in this type of application, recommended that the application be refused, again on the grounds that the land has good agricultural capability. The cabinet considered the application and on January 5, 1978, passed an order to exclude the 63 acres from the agricultural land reserve.

Prior to this block exclusion of land, the commission had considered in March 1977 an application for the Wilson property located within the district of North Saanich, adjacent to the 63-acre block which is within the Sidney town limits. The commission on two occasions refused to exclude this property from the reserve because of its inherent capability for food production.

However, in January 1978, when the cabinet excluded the 63 acres to the immediate north (against the recommendations of the commission), the circumstances surrounding the Wilson application were changed markedly. Now there was a small isolated piece of agricultural land reserve land, completely surrounded by non-agricultural land reserve land that would soon be developed for urban uses.

In May 1978 the Wilsons wrote to the commission asking it to reconsider its decision of refusal in light of cabinet's decision to exclude surrounding land. The commission once again reviewed the information in the file, including the on-site report of soil specialist Fred Reid, and, on the basis of all the information at hand, including the fact that cabinet five months previously had excluded the block of land to the north, decided to exclude the 16-acre parcel from the agricultural land reserve. The commission was well aware that the land is class 2 and 3 agricultural capability. However, it felt that its capability for agriculture was outweighed by the likely negative impact from surrounding lands which were soon to be developed for residential and other urban uses.

It should be noted that the commission relies on advice from a number of sources, but is not, nor should be, bound by the recommendations of any one of its advisors. The final responsibility for applications by landowners (other than when an appeal is granted), lies with the Agricultural Land Commission. For applications by local governments on the other hand, the decision-making authority lies with the provincial cabinet (as cited in Section 9(1) of the Agricultural Land Commission Act).

I hope this letter has helped to set the record straight. — G. Gary Runka, Chairman, B.C. Agricultural Land Commission.

A Mystery

It is a mystery to me why the medical profession is allowed to defiantly dictate to the provincial government, when no other group has so openly and blatantly refused to knuckle under to their masters.

First, they refused the claim card proposal, then they refused to open the fee schedule packages, returning them to sender. Yet the government has done nothing so far but shelve the claim cards and docilely accept the heaping piles of refused refuse.

Is there something we should know about going on behind the scenes? Or is it just one of those never-to-be-solved mysteries that the flotsam and jetsam of this world are forever left to wonder about? — Joan Bittorf, 1073 Davie Street.

Up 17% a Year!

Five years ago my net taxes were $955.30, and this year they are $2,012.59. After allowing for a 21 per cent increase due to an addition to the building, the average annual increase was 17 per cent! If taxes continue to rise at this rate for five more years I shall in 1983 be asked to pay $4,412.50 and in 1988, just 10 years, my bill will be $9,674.18!

How many taxpayers have worked out their taxes, to see if in a decade they will still be able to afford their home? I urge them to do it now!

There was a time when Greater Victoria municipalities governed themselves without a Capital Regional Board, or a Capital Regional Hospital Board; and remember when, not so long ago, we managed very well without a school board?

Together, these three institutions dispose of approximately half of our annual tax. In Oak Bay this year the municipal rate dropped by one mill, but the school and regional rates rose by 4.07 mills. The increase of 3.07 mills in our taxes was entirely caused by the above institutions.

Let's stop blaming councils for tax rises, and call a spade a spade: we must insist that the provincial government carry out its pledge to find new ways to finance schools. We must also seriously examine whether we can afford the regional board and regional hospital board, with their bureaucracies, buildings and insatiable appetite for money.

What we must ask ourselves is, "is it more important to keep these boards, or to save our homes?" This may sound a bit hysterical, but it isn't — it's the plain truth!

Write to the premier about it. If you can't be bothered, you can blame yourselves for the consequences later. — B. Travers-Smith, P.O. Box 1321, Victoria.

Stop Sniping

Has your newspaper got something against women? I'm thinking particularly of one woman who seems to be on your hate list, Grace McCarthy.

It seems every day now there is an article or a cartoon sniping at Mrs. McCarthy, all because she is trying to do something to fire up the tourist business in B.C.

Why don't you suggest something better if you think there is a way? You're supposedly in favor of free enterprise with government support (the good Liberal way). Then when someone like Mrs. McCarthy comes along and tries to give tourism a boost you give her hell. I don't think you know what you're doing. — Les Cole, 10625 McDonald Park Road.

Wickaninnish

In regards to the naming of the Pacific Rim National Park, I find it difficult to understand how any person can associate the word "rim" with a park. I think of a rim as an edge or border rather than a large acreage of land. This certainly proves that there was very little thought given to the name in the first place. Jane Waddell and the committee have my wholehearted support in their efforts to have the park named after Chief Wickaninnish. It seems only proper and fitting. Public involvement is very important in this issue and more information can be obtained by writing to P.O. Box 1875, Victoria, V8W 2Y3. — Jo Lawley, 204-1080 Belmont Avenue.

Fur-lined Longjohns

It is rather unfair and contradictory of Ontario Natural Resources Minister Frank Miller to state that Canadians are "excessively profligate" in their use of fossil fuels, then to cite two valid reasons for our large consumption i.e. long, cold winters and the vast distances we have to traverse.

Few can afford to be profligate and it is cold comfort to learn that an oil expert from Massachusetts believes that the "world will never run out of oil and gas" for the simple reason "rising prices will gradually price them out of more and more markets."

Before that day arrives I hope the Canadian government devises cheap solar, wind or tidal sources of energy or a humane animal trap to help provide us with fur-lined longjohns as we trudge from one unheated building to another. — Ruby A. Pearson, 2085 Avondale Road.

Quiet, Clowns

What's with these clowns who are knocking the Grace McCarthy Smile campaign? Don't they know that to make money you have to spend money? The cost of the campaign will be a small percentage of the millions of dollars generated for our hotels and restaurants, small business men who depend on tourists for their living. I have been connected with the tourist business in Canada and around the world for many years and I can tell you from experience that the one thing tourists remember above all others is the friendliness of the people they meet.

A smile is the best investment we can make. It invites the tourist who is here, to stay longer, and assures that he will go home and tell his friends to go to friendly Victoria. Those of us who are practising the positive and constructive ideas of Grace McCarthy's Smile campaign know it is working. — Vivienne Clarke, 555 Riel Place.

Supernatural

Recently my husband and I noticed some tourists looking for "tall ships." We had to tell them that some people see them, while others don't. You see, it is a supernatural affair! — Linda L. Cooney, 203-831 Dunsmuir Road.

Credit Where Due

I wish to protest your article by Audrey Johnson of July 8 (Festival Puts City in the Big Time) on the Victoria International Festival.

Having admitted to Victorians that it is "with little effort on our part," Mrs. Johnson gives scant credit to the efforts of the founder, Mr. J.J. Johannesen.

Since coming to B.C. Mr. Johannesen has worked indefatigably to improve our musical climate especially among our young people and at considerable personal financial expense.

I am told that it is typical of Victorians to treat people other than English this way. Mr. Johannesen, once a Belgian, is married to a Canadian and has a Canadian family. We should appreciate and applaud him as a valuable asset to Canada and especially to Victoria.

Wake up Victoria and remember your manners. Thank you, Mr. Johannesen. — Moncia Ostensoe, Mayne, B.C.

VICTORIA TIMES, established 1884 is published every afternoon except Sunday by the Times Publishers, 2621 Douglas Street, Victoria, B.C. V8W 2N4, a division of FP Publications (Western) Limited. Second class mail registration No. 0625. All undelivered copies and notices of change of address to be sent to the above address. The Canadian Press is exclusively entitled to reprint the local news published herein.

Boycott Wrong Weapon

THE GLOBE AND MAIL

The international boycott has a far from impressive record as an instrument of change. After having been boycotted for years by most of the nations of this hemisphere, Premier Fidel Castro is still in power in Cuba. Two decades of diplomatic boycott and exclusion from the United Nations did not unmake the revolution in China. Even in Rhodesia, where a special case could be made for sanctions on the grounds that the unilateral declaration of independence made the Ian Smith government an outlaw regime, it is clear, 12 years after UDI, that the sanctions in themselves did not bring Salisbury to its knees.

* * *

Still the parade of boycotts goes on. And Canada has now formally signed on to that peculiar exercise in tokenism that pursues the desirable goal of ending apartheid in South Africa by the trivial means of ostracizing South Africa from international sport. Until now Canadian government policy had been to withhold encouragement and support from sports contacts between Canadians and South Africans but not to ban them. That policy, whether effective or not, was reasonable enough. It expressed Canada's opposition to apartheid. But it did not write off all hope of change by banishing South Africa to solitary confinement.

That policy has now changed. Sports Minister Iona Campagnolo announced that Canada will issue no non-immigrant visas to South Africa athletes or representatives or sports organizations. And since visitors from South Africa have to have visas to get into this country, that means they are shut out.

Mrs. Campagnolo's statement implies that this policy decision was taken as a favor to Canadian sports organizations that were troubled by the responsibility with which they were confronted under the old policy: either to draw their own line against South Africa or lose their access to federal government funds.

* * *

That is a lame argument to advance in favor of a decision that purports to be a high-minded stand on principle but that aims at the wrong principle in the wrong way.

The principle at stake in this issue is not that of apartheid. Canada's stand against that principle was taken years ago. The issue here is that of the boycott, against South Africa today, perhaps the Soviet Union tomorrow. And if wholesale denial of human rights is to be the guide, why not Argentina last month?

Had Canada refused to join this boycott it would not in any way have compromised its opposition to the evil of apartheid. It is not the choice of target that is wrong in Ottawa's decision; it is the choice of weapon.

BRANDO . . . an 'astounded American' takes up a cause

Marlon's Feathers Are Genuine

By TOM ZITO and NANCY COLLINS
The Washington Post

This is a cowboy and Indian story, but not the usual one, because the cowboy is Marlon Brando and he's on the side of the Indians, several of whom are sitting around his hotel room in Washington talking about their problems.

"'Here comes Marlon with his feathers' — people think that all the time," Brando says.

In fact, Brando has been working on the Indian cause since 1955, when he says he read John Collier's book *Indians of the Americas*, "and my head was twisted. I became an astounded American. I'd never been taught this in school. Hollywood had wrung our heads around. History had been rewritten by those folks on the coast."

Outrage

Brando says this with a sense of outrage. He's becoming animated. "I'm getting cranked up," he says, and talks about how people thought when he sent an Indian woman to accept the Academy Award for his acting in "The Godfather" in 1972, that all of a sudden Marlon Brando had discovered a cause.

"Hell yes, I'm sure as hell glad I did it," he says, speaking of the controversy surrounding that incident, "because for the first time an Indian spoke to 60 million Americans."

"Without Marlon, the movement would still be two to three years away from where it is now in terms of exposure and recognition," says Russell Means, one of Brando's Indian friends from Pine Ridge, S.D., who's in Washington along with Brando and Dick Gregory and 5,000 native American Indians for "The Longest Walk." The journey started on foot in California, and has come to Washington to confront the nation with some of the problems plaguing America's original citizens.

"It's a spiritual walk, a peaceful walk, something organized in relationship to our own spiritual beliefs," says Vernon Bellecourt, an Ojibwa Indian from northern Minnesota. "I say that for a reason. We once lived all around the Great Lakes, long before it was Minnesota."

"The word Indian is an idiotic word," says Brando. "Indians always called themselves 'the people.' It was Columbus who took the wrong subway and landed in America. He took the A train and landed in Flatbush. But he thought he was in India."

Brando doesn't come on like a godfather or a superman lending his flash temporarily to a trendy cause.

He sits curled up on a chair in baggy blue denims like a Buddha, listening intently to the tales being told by his friends. Occasionally he picks up a pad and makes notes, and replaces a cassette in a small tape recorder when it runs out. He fiddles with his watchband, and doesn't speak until spoken to.

"These gentlemen are articulate and intelligent, and can tell far better in chapter, verse and spades the anguish of their people," Brando says. "It's not my place. I do not represent their interests."

A word that crops up frequently in the conversation is genocide. "The first reason for the reservations was simple — 'out of sight, out of mind,' to perpetrate genocide," says Means. "What we want is liberation and freedom. There's been 110 million acres of land taken from the Indians. A 1969 government study showed the Indian people the fastest-growing ethnic group in America. Eight years later the population growth was less than zero. From 1971 to '75, 42 per cent of our women of child-bearing age had been sterilized, and not a whimper from the public. The U.S. pulled off the miracle of miracles, and managed to massacre our unborn."

"Over 80 per cent of our cases are documented by the GAO" (Government Accounting Office), Means says.

Sewer echo

"I'm just living up to the policy set down by the government," says Brando. "Standing up for the liberty of people. We took our avowed enemies — the Nazis — and brought them to their knees and then rebuilt them and then commuted their sentences. These people only want a fair deal. No Indians expect the Pinta and the Santa Maria to sail up the Hudson and we'll all get on and go back to Minsk and Dublin. One would hope that the American government would have the insight to realize that the American Indian is not going to lie down and repudiate his culture and say, 'Okay, I'll go to work at Needick's or Chock Full 'o Nuts.' It's like an echo in a sewer pipe. Carter sends Mondale out to preach about human dignity. The American Indian's health is in danger. They're going to laugh themselves to death when they read it."

"We wrote to Carter before the election," says Bellecourt, "and he responded, 'We must honor and implement our treaty obligations to the American Indians.'

"But basically the Carter administration has ignored us," adds Means. "The anti-Indian policies of the government have accelerated.

"Indians are thrown in jail in South Dakota and Mr. Vance doesn't go to speak with them," says Brando. "But I don't blame the Ameican people for not understanding. It doesn't mean much until you're in a basement and you see Indians bleeding and doctors pulling out bullets, like I did in Gresham, Wis. I mean, I've never seen bullets flying around, but they were coming from two directions."

Although Brando says he dislikes "having cameras shoved in my face (and people) asking me about Indians," he has become — perhaps by default — the most recognized spokesman for the cause. ABC-TV has realized this enough to give him $100,000 in seed money to develop a 14-part series that will show the other side of the Indian story. The docu-drama series will include three documentary programs and 11 dramatic shows, with Brando playing the role of a colonel responsible for the Sand Creek Massacre and the slaughter of the Cheyenne.

"Hollywood has done more damage to Indians," says Brando.

"The bread and butter of the movie industry has always been the killing of Indians. They always depict them as the bad, ferocious wild Indians, and the Indian girl in love with the soldier who turns on her people."

Baffled

Brando says he's totally preplexed at how to get the American public to pay attention to the Indians. At the same time, he says he's baffled by people's interest in his private matters.

"I spent four hours talking with the staid, dignified English press about the Indians, and they wound up writing about how much money I made on 'Superman.'' My personal life is nobody's business. It's not pertinent. It's dull. I don't want to know how you make love to your wife."

Putting Slip On Chinese

By JOHN FRASER

PEKING — For many visitors to Peking, the brief tour of Chairman Mao Tse-tung's mausoleum in Tien An Men Square is considered an important highlight. For one Canadian physician and his family, however, the visit turned into a unique Chinese nightmare with decidedly burlesque overtones.

Dr. Yvon Vaillancourt is a general practitioner attached to the Canadian commission office in Hong Kong. He makes regular trips to Peking to see Canadian embassy patients and since he is about to take on a new posting in Africa, he made arrangements to bring some family members along on his last trip to The People's Republic.

A visit to the mausoleum was scheduled for 9 a.m. so the doctor and his wife, along with his in-laws and 17-year-old brother, Francois, arrived punctually to view the remains of the founder of new China.

Unfortunately, nobody had told the Vaillancourt entourage that there were clothing regulations at the mausoleum far stricter (and stranger) than at any holy shrine in Europe or Quebec. Consequently, when a foreign ministry official and their tour guide took one look at Mrs. Vaillancourt's modest, long shorts, they immediately told her she wasn't dressed "decently enough" to enter.

Since she had seen the chairman's remains before on a previous trip with her husband, she wasn't too concerned and was prepared to remain outside when her mother had a brainstorm. "Why not wear my petticoat?" she asked, and after a short official parlay where suitable descriptions of the garment were provided, permission was granted. With that, Dr. Vaillancourt's mother-in-law delicately and discreetly removed the slip from under her skirt, in the middle of Tien An Men Square and passed it along to her daughter.

As the group headed toward the main entrance of the building, the official then noticed that Francois was also wearing shorts. "Not decent," came the fateful words again. "All right," said the frustrated physician, "we can take our taxi back to the Peking hotel (one long block away) and get him some trousers."

"Not possible," said the tour guide. "This taxi has been given instructions to take you to the summer palace next and it cannot go back to the hotel."

It was at this point that Mrs. Vaillancourt noticed the guide was carrying a plastic raincoat, so she asked him if he would lend it to the teen-ager so he could cover up his knees.

"But a raincoat is personal property," asserted the guide. "This is my own coat and besides it is not raining at all and so it would not be appropriate to wear it."

Somewhat in a huff, Mrs. Vaillancourt then sarcastically asked if it would be permissible for Francois to wear the slip into the mausoleum and she would stay outside. Another parlay. "Yes," said the official matter-of-factly, "that would be acceptable."

All of which helps to explain the strange scene in Tien An Men when a husky and suitably chargrined Canadian youth was seen viewing the remains of Chairman Mao clad in a lady's fancy silk petticoat. He was reported by Dr. Vaillancourt to be unamused at the inevitable sensation his appearance caused.

The Globe and Mail

Critics Are Human Too

By ROBERT FULFORD

There's a passage in Edmund Wilson's letters that should chill the blood of every artist whose career has been influenced by the word of a critic.

Wilson is writing to Hugh MacLennan in 1967, to offer his views of MacLennan's new novel, *The Return Of The Sphinx*. Wilson says he read two thirds of it at his summer place on Cape Cod and was "unable to put it down . . . I thought your dramatization of the Canadian scene was masterly."

But then, without finishing the book, Wilson packed up and moved to his other house at Talcottville, N.Y. He was so delighted to be home that "I rather over-elaborated my arrival and finished your book the next day in a somewhat letdown condition. At the end, I was a little disappointed, but this may have been due to my own exhaustion. I had expected something more climactic."

In other words, he finished the book with a hangover, and apparently the hangover prevented him from seeing whatever virtues the end may have possessed. Wilson was a more honest critic than most, and in this passage he brings into the light one of the more shameful secrets of the critic's trade: A critic's mental state distorts his or her responses, even as it does for the rest of humanity.

Possibly there exist, somewhere, critics whose minds are so elevated that they can separate the art they are observing from all the other factors in their lives. I've never met one. Depressed critics tend to write depressed criticism, and lighthearted critics tend to write lighthearted criticism. One art season, I was depressed for months, and my reviews showed it. Not that I condemned everything I covered — I could still see what was good and what wasn't — but that my prose took on a gray, lifeless quality.

That's one of the many reasons I argue that artists should not take critics as seriously as they sometimes do. At its best, criticism is an art and thus a grace of life; it informs and it enlivens and it provides a backdrop for enjoyment of all the arts. But it is never a final judgment, and it's affected by so many outside factors that it should always be viewed skeptically. No sane critic expects to be objective; being fair is the best anyone can hope for.

If a critic is to be taken seriously at all, he or she should in any case be closely watched. The critic, being human, will have prejudices and odd habits of mind, and these can be taken into account only if the reader knows about them.

I once knew a critic who enjoyed a wonderful and exciting young manhood, and a rather depressing middle age. I've always clung to the opinion that this explained why all the art he came to know in his youth seemed fine and all the art that came along in his middle age seemed terrible.

What complicates the matter even more than personal taste — or personal hangovers — is the matter of artistic politics. Hardly anyone ever writes about the politics of criticism because most writing on the arts is done by critics and critics like to think the issue is unimportant. It isn't.

Andrew Sarris, of the Village Voice and Columbia University, has in some ways been the most important American film critic of the last 15 years. He championed the French *auteur* theory of criticism, Americanized it, and sent it rushing through the bloodstream of American universities and journalism. His influence may be fading in places, but his disciples and students are teaching in academies from Los Angeles to Ottawa, and his followers are writing reviews for dozens of American newspapers and magazines.

Sarris is in essence as much a political as an artistic figure. The politics of criticism play heavily on everything he writes. He's conscious at all times of what he sometimes calls "my position." He's defending at every moment a set of ideas — and persons — he has championed in the past. Moreover, he is at every moment conscious of his relationship to other critics — like a statesman, he's desperately anxious that history will find him right and his enemies wrong.

All of this can be said about Sarris only because he's astonishingly frank and open about his egotism and his careerism. But much the same might be said of other critics whose writings are more circumspect. We all have positions to defend, even if the positions exist only in our own minds.

Toronto Star

CLIP THIS AD

URGENT
ART CLOSE-OUT!
This Sat. & Sun. Only!

JULY 22nd and 23rd

AS ADVERTISED ON T.V.

FREE ADMISSION EVERYONE WELCOME

B.C.'s BIGGEST VOLUME ART DEALER
MUST CLEAR OUT
HUNDREDS OF SUPERB QUALITY OIL PAINTINGS & FRAMES
AT INCREDIBLE PRICES!
NOTHING OVER
$59.00

NOTE: These are authentic quality oil paintings on full stretched canvas by skilled artists. All sizes from 8"x10" to 24"x36" sofa size available. Exchange privileges on all paintings within seven days of purchase.

Glass Frames & Prints—
(Some Damaged, Some Perfect)
ALL SIZES FROM .... $3 ea.
OIL PAINTINGS, FLORALS, LANDSCAPES—
[illegible] SIZE Ideal for Groupings or Full Stretched Canvas
YOUR CHOICE .... $12 ea.
16"x20" to 18"x24"
OIL PAINTINGS, SEASCAPES, MOUNTAIN SCENES—
Perfect for Den or Office
ONLY .... $28 ea.
24"x36" SIZE
OIL PAINTINGS, ALL SUBJECTS WALL SIZE—
Everything from Traditional to Modern
JUST .... $59 ea.
(Other Sizes also Available)
THE FAMOUS EUROPEAN FANCY ORNATE 24"x36" DESIGN FRAME in ANTIQUE GOLD with White or Black Liner. (You've seen it in Galleries the world over) Sugg. Retail Price $119
NOW ONLY .... $58 ea.

THIS IS NOT A REGULAR STOCK REDUCTION SALE!
IF YOU'VE EVER WANTED A WORK OF ART FOR HOME OR OFFICE . . .
THIS IS IT!
WE MUST SELL OUT
—DEALERS & ARTISTS INVITED
This Saturday & Sunday Only!

RED LION MOTOR INN
3366 Douglas Street
Victoria—Tel.: 385-3366
HOURS—NOON to 8 P.M.

LOTS OF PARKING

Presented By
NORTH ATLANTIC ARTS IMPORTS LTD.
Vancouver, B.C. (B.C. Owned & Operated)

CHARGEX
master charge
AND PERSONAL CHEQUES ACCEPTED

Israel's Birth 'Hasty'

By **DEREK SIDENIUS**
Times Staff

The creation of the state of Israel 30 years ago was too hasty and came about without adequate development of military resources, a former Jewish intelligence officer said Thursday.

Abraham T'homi said if a stronger Israeli military capability had been developed many of the problems faced by the nation since 1948 could have been avoided.

Now, he said, it may be too late.

T'homi, 75, made the comments in an interview following a speech to the Victoria Rotary Club at the Empress.

"Everything should have been based on the security of the state of Isreal . . . not on the Bible and not on heritage and promises," he said.

That path wasn't followed, he charged, because of the impotence of Zionist leadership.

"The government must negotiate peace based on security — nothing else," said T'homi, one of the founders of the Jewish military movement in Palestine in the early 1920s.

"But now it is trying to remedy the situation by negotiating peace based on promises. I think it is too late."

T'homi said even if detente comes about Israel will always need a strong armed forces and a high fence around its borders.

In his speech T'homi, who emigrated to California following the Second World War and now lives in Hong Kong, warned of a world-wide danger of people falling into the trap of believing change can be brought about through Communism.

Born in Odessa, Russia in 1903, he said he witnessed the revolution in 1917 and came to realize all that the Bolsheviks fought for was power and that the idea that spawned the uprising was little more than a dream.

"The people were naive. We were duped," he said. The promises were hollow.

He said what happened under the Soviet regime could have come from a page of Dostoievski's famous short story, The Legend of the Grand Inquisitor.

"The Grand Inquisitor wanted to make people happy so he vanquished all freedom. Nothing is more unendurable as freedom to people," he said.

He said the rallying banner of the Soviets — dictatorship of the proletariat — was a sham that erupted in chaos and ended in tyranny.

He's currently writing another book on the Jewish struggle to achieve a homeland in Palestine.

DIGGING IN for the big pull is this row of brawny Metro Toronto policemenwho will be wearing specially-designed shoes with rim of steel teeth for their weekend tugging match against some bruisers of the Detroit force.

Terrorists Execute Spanish General

MADRID (UPI) — Terrorists driving a taxi cab shot and killed an army general and his aide in a Madrid suburb today in what officials said was the first direct attack on the military since the 1936-39 civil war.

Brig. Gen. Juan Sanchez Ramos, 64, and his aide, Lt. Col. Juan Perez Rodriguez, were shot to death as they sat in their official car outside Sanchez' home waiting to be driven to work, police said. Their chauffeur was not injured.

A police sergeant who witnessed the attack said two terrorists, a young man with a mustache and a woman in a green skirt, pulled up to the curb in a taxi cab.

They got out and walked over to Sanchez' car, pulled out pistols and fired several shots at close range. Two of them hit Sanchez in the head.

The police sergeant opened fire at the terrorists and apparently wounded one before they escaped in the taxi. The taxi was later found abandoned at a railway station, its front seat smeared with blood and one of its tires blown out by bullets. Two hand grenades lay in the back seat.

An anonymous caller later telephoned the weekly magazine Cambio-16 to say the attack was the work of the "Proletarian Armed Groups," a name not heard of before.

Military authorities said it was the first "direct attack" on a command-level army officer since the Spanish civil war.

Franco-era Premier Luis Carrero Blanco, a navy admiral, was killed by a terrorist-planted bomb in Madrid on Dec. 20, 1973. But he was a target less because of his rank than his political office.

Ballistics experts identified the guns used by the terrorists as 9mm parabellums, the type of automatic pistol favored by Basque separatist guerrillas.

Sanchez was the commander of the Artillery Armament and Material Headquarters. He met his death at 8:30 a.m. (2:30 a.m. EDT) on a serene tree-lined street in the northern suburb of Parque de las Avenidas.

BOY, 15, HELD IN KIDNAP

CALGARY (CP) — A 15-year-old boy appeared in juvenile court Thursday, a day after he was arrested during the getaway from a robbery-kidnapping incident at Brooks, Alta.

Police said the boy, who is from London, Ont., faces charges of armed robbery, kidnapping and automobile theft. He was remanded in custody to July 27.

The boy was arrested early Wednesday morning.

Pulp and Paper Strike Spreads in Northwest

PORTLAND, Ore. (AP) — Strikes spread to five more northwest United States pulp and paper mills Thursday as the number of workers off the job in the contract dispute rose to 7,200.

The walkouts at three plants in Oregon and two in Washington increased the number of mills affected by strikes to 14.

The latest Oregon strikes affected some 470 workers at the American Can Co. plant in Halsey, 170 employees at the International Paper mill in Gardiner and 150 workers at the Menasha mill in North Bend.

In Washington State, workers went on strike Thursday at two mills in Hoquiam. About 585 workers went on strike at the ITT Rayonier plant there and another 285 walked off the job at Grays Harbor Paper.

Other mills where workers were on strike are five Boise Cascade mills in Wallula, Vancouver and Stellacoom in Washington and in St. Helens and Salem in Oregon; two Georgia Pacific in Bellingham; the St. Regis Paper Co. mill in Tacoma, and the Crown Zellerbach plant in Wauna near Astoria, Ore.

Contract length is apparently a major issue in all negotiations. Union spokesmen said they are afraid inflation might outstrip any gains made before the end of a three-year pact.

Negotiations continued in Portland Thursday between the union and operators of several other mills in the three Western states.

More for you. Downtown.

FREE SHUTTLEBUS

Shuttlebus runs 10:30 a.m. to 4:30 p.m., Monday to Saturday. Buses go down Douglas to Belleville then up Government to Fisgard. Service every five minutes. There are 13 Shuttlebus stops for your convenience.

VICTORIA PARKING COMMISSION

What's so special about Market Square?

21st-22nd

CONSTANTINE DARLING
and his Dream Theatre
Dance Company
present
JAZZ BALLET
Starts 4 p.m.
Lower Courtyard
Admission is FREE!

11 a.m.-4 p.m. The Greenpeace Organization
in lower courtyard

...COME BROWSE
IN OUR MANY STORES
AND RESTAURANTS

Say Hi! to Arni at the
"Golden Apples of the Sun"
leather shop
or Sherry at the
"Satin Moon" quilt shop.

Market Square

7-22

NON-STOP
49-Hour
Truckload Sale

- Drive off the truck!
- Buy a dusty one and SAVE $50!
- Pick your model. NO DEALERS, NO refunds, NO exchanges!
- 100% financing on approved credit!
- All TOYOTAS must go!
- Egg McMuffins Saturday and Sunday morning!
- Hotdogs and 7-Up throughout the sale!

Starts Friday 5 p.m.

It's our 8th Anniversary and the celebration is something special with BRAND NEW, factory-fresh-to-you TOYOTAS. The Prices are crazy — the deals are crazy! DON'T MISS IT!

Ends Sunday 6 p.m.

TOYOTA
METRO

TOYOTA
METRO
625 FRANCIS ST.
386-3516
(D.L. 43001A)
7-21

Feds Bid to Settle Land Dispute

OTTAWA (CP) — The federal government is attempting to find common ground that will settle a land dispute between CP Rail and the St. Mary's Indian band in southeastern British Columbia, a spokesman for Indian Affairs Minister Hugh Faulkner said Thursday.

"We are quite concerned about it and we are trying to get both sides talking," said the spokesman.

Officials from the Indian affairs department have talked to CP Rail and the Indians.

About 150 members of the band have halted most east-west rail traffic over the Crowsnest Pass by erecting a plywood barrier on the 30-metre stretch of rail line which passes through the reserve.

The spokesman in Faulkner's office said the unions representing railway workers are supporting the St. Mary's band and are not forcing the trains through the barrier.

The United Steelworkers of America appealed Wednesday for federal and provincial government intervention in the dispute.

A spokesman for Labor Minister John Munro said the federal labor department is not directly involved, but has offered the services of seasoned mediators if the parties want such assistance.

The band blocked the rail line to press demands for compensation from CP Rail for erosion of reserve land. The Indians say the land was eroded because of a change in routing of CP Rail lines.

Len Stevens, director of district 3 of the steelworkers' union, said eight employees at the Kimberley operations of Cominco Ltd. were laid off Wednesday because of the rail line blockade and that 130 more face the risk of layoffs if the blockade continues.

Bob Ferguson, a CP Rail spokesman in Vancouver, said 129 rail workers have been given layoff notices as a result of the blockade.

Ferguson said the company has offered the band either $200,000 or 666 acres as compensation for the 72 acres of land lost through erosion.

The spokesman in Faulkner's office said the band has asked for 334 acres, or $95,000, plus a guarantee of up to 2,800 additional acres if more land is eroded or made inaccessible.

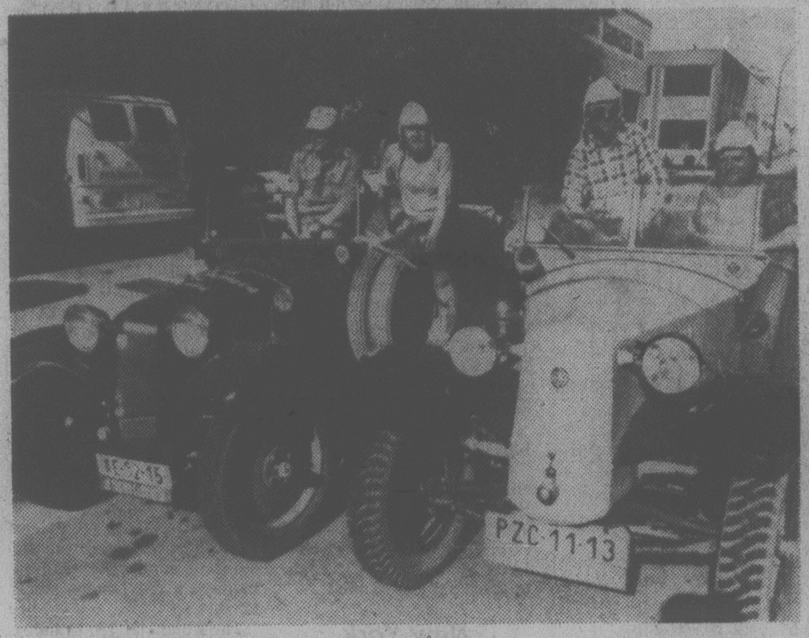

VINTAGE VISITORS: Four men touring North America in a pair of vintage Czechoslovakian cars — 1924 and 1930 Tatras — visited Vancouver this week. The men are filming the adventure for Prague television.

Tenders Out For Highway

OTTAWA (CP) — Tenders are to be called next week in Canada and the U.S. for the initial stages of construction on about 500 kilometres of the Alaska Highway and the Haines Highway in the Yukon and northwestern B.C., it was announced Thursday.

The multi-million dollar project to rebuild and pave stretches of the dirt-and-gravel Canadian sections of the international highway is to be paid for by the United States at an estimated cost of $200 million.

However, under terms of a 1976 Canada-U.S. agreement, 90 per cent of the labor force is to be reserved for Canadians. A public works department news release issued here Thursday said that up to 6,000 Canadian jobs would be created over the life of the project, not scheduled for completion until the mid-1980's.

Tenders for grading a 48-kilometre stretch running north and south of Haines Junction, Yukon are to be awarded by about mid-August and work is to begin immediately, the news release said.

A number of grading contracts are to be let out before paving begins and Yukon residents are to be given preference for the Canadian jobs, the department says.

Work will begin formally Aug. 15 at Haines Junction, the Yukon centre where the Haines Highway, running north from Haines in the Alaska Panhandle, joins the Alaska Highway.

Forest Act Study Planned

Forests Minister Tom Waterland said Thursday he has established a committee to study government policies and regulations concerning contracts between logging contractors and forest companies.

"This is the first example of the continuing dialogue the ministry of forests plans to have with all sectors of the forest industry concerning implementation of the new Forest Act," Waterland said in a news release.

The minister also made public details of the previously announced reorganization of his ministry.

Under the reorganization, four assistant deputies will serve under the deputy minister of forests.

One deputy will be responsible for finance and administration, another for operations, the third for timber and range management and the fourth will serve as chief forester.

b.c. briefs

Muller Flees Country

VANCOUVER (CP) — A former candidate for Parliament facing seven forgery-related charges has left the country illegally, vowing not to return until the Trudeau government has been defeated. Walter Hans Muller, 35, due in court here August 14 after documents determined to be forged caused a political uproar last November, has flown to Switzerland — where he was born — and will come back "only if there is a complete change of government and some respect for human rights and the law," he said in a telephone interview from Zurich Thursday.

Transfer Approved

The provincial government has approved a $1.3 million loan and the transfer of 14.5 hectares of Crown land to the village of Chetwynd in northeast B.C. for a residential subdivision, Housing Minister Hugh Curtis said Thursday.

No Deportation

VANCOUVER (CP) — Oldrich Vaclavek, a city businessman wanted here on charges of conspiring to traffic in cocaine, likely will remain free in Costa Rica because the external affairs department will not send a written request for his return to Canada, a justice department source said Thursday.

Ferry Back on Run

WEST VANCOUVER (CP) — British Columbia Ferries' Howe Sound Queen went back into service to Bowen Island Thursday morning after a week off following an accident at the Snug Cove dock on the island 16 kilometres west of here.

Drowning Likely

VANCOUVER (CP) — A 16-year-old Vancouver youth is presumed drowned after he went he went missing while swimming off Wreck Beach near the University of British Columbia Thursday. Steven Bing Mah ventured out too far and called for help saying he couldn't swim. Efforts by people on shore to locate him were futile.

Controls Sought

VANCOUVER (CP) — The Lower Mainland Independent grocers Association, representing 241 small grocery stores, has asked the attorney-general for stiffer controls on Sunday store-opening by their bigger competitors.

CONFLICT CHARGE LEVELLED AT NEY

Municipal Affairs Minister Hugh Curtis said Thursday his department will review an allegation that Nanaimo Mayor Frank Ney has had a conflict-of-interest between his mayoral duties and property holdings.

Curtis was commenting on a letter sent to him on July 12 by Pat Barron, a Nanaimo salesman who is chairman of a concerned citizens' committee, and who was defeated by Ney in a bid for the mayoralty in 1976.

In the letter, Barron said the committee originally made a conflict-of-interest complaint against Ney to the municipal affairs department in April, 1977.

The letter asks Curtis to disqualify Ney from running for re-election as mayor this November.

NO EXTRA TIME FOR FISH LOSSES

VANCOUVER (CP) — No extensions will be made in commercial hours to allow the fishing industry to make up for time lost because of the industry strike this week.

The federal fisheries department sent out notices Thursday informing area officers that no extensions would be made beyond 6 p.m. PDT for most of the coast after the week's fishing was extended to Wednesday and Thursday.

Jack Nichol, president of the United Fisherman and Allied Workers Union, said fishermen didn't ask for an extension after a four-day strike by cannery and packer boat workers.

"We went on strike and are prepared to take our lumps," he said.

Lengthening the fishing by two days this week in areas north of Vancouver Island was nothing unusual, Nichol said — unlike the five-day season in the Skeena area last week.

He said extending the season there by three days may have been to get in two weeks' fishing in one week because a strike was anticipated.

A fisheries official said no salmon runs were strong enough Wednesday to warrant additional fishing this week.

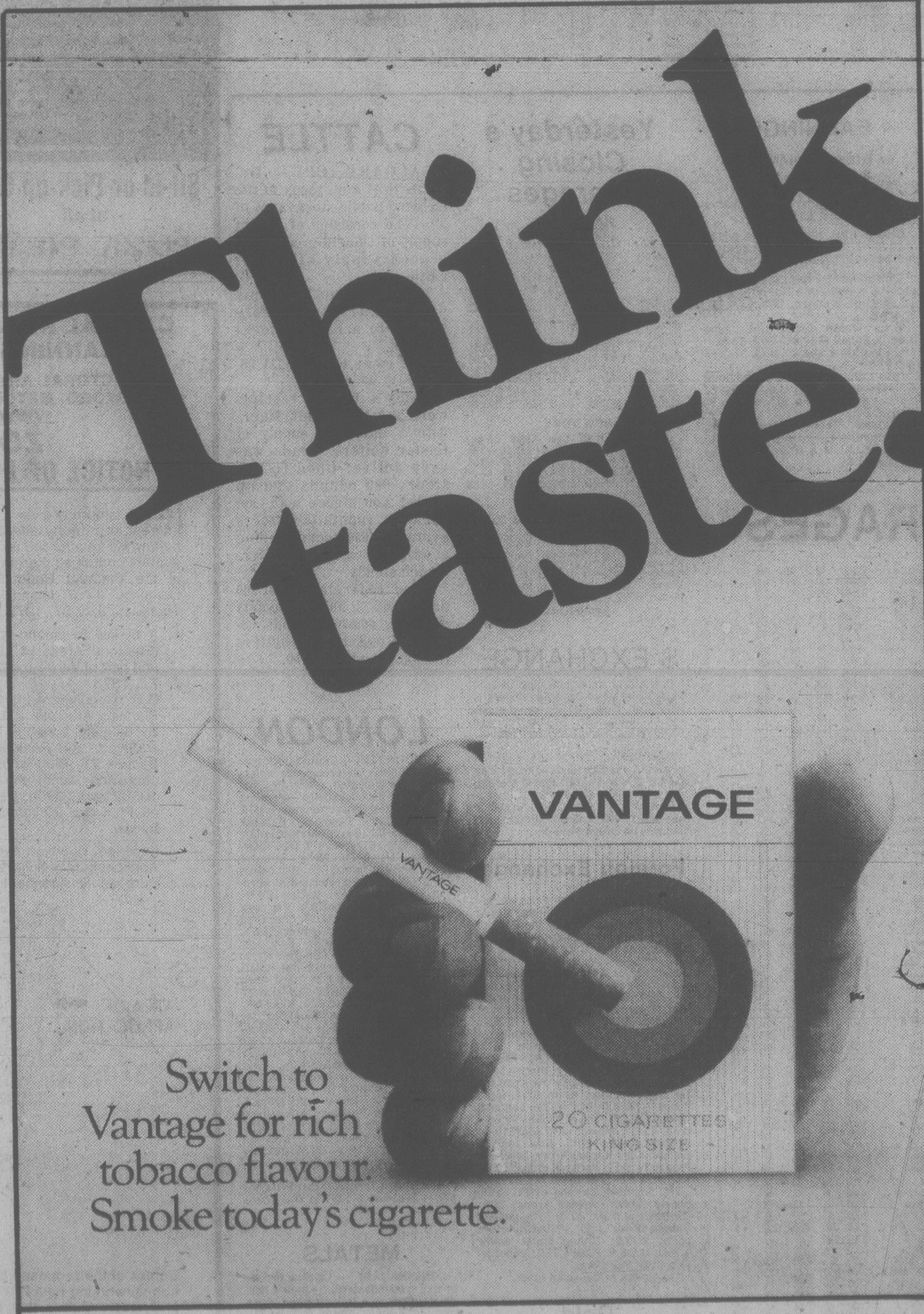
Think taste.
VANTAGE
VANTAGE
20 CIGARETTES KING SIZE
Switch to Vantage for rich tobacco flavour. Smoke today's cigarette.
Warning: Health and Welfare Canada advises that danger to health increases with amount smoked—avoid inhaling.
11 mg. "tar" 0.8 mg. nicotine.

LINK CUBBON ON COOK LINK

CUBBON LINK

Industrial FENCING
1x6 Rough Cedar, Rough Fir
10¢ Lin. Ft.
1x8 Rough Cedar
12¢ Lin. Ft.
LIMITED QUANTITY
COLWOOD ONLY

Stanley Berry
GARAGE DOORS
#2—slight damage
89.00 ea.
Limited quantities
1st come!

NU-TOP
30"x40' Roll
7.99 Roll
For cabinets, bars, table tops.
LIMIT— ONE PER CUSTOMER

MIRRORS
ALL SIZES
10% OFF
IN-STORE STOCK
Good Selection

HALLCRAFT
PLASTIC FIBERGLASS REPAIR KITS
Fix-it-Forever
Strengthens, patches, covers, mends and makes all repairs.
EASY!!

Fight the Rising cost of Plywood!
USE
ASPENITE
4x8x¼ sheet............ 5.99 ea.
4x8x7/16 sheet............ 7.29 ea.

Tool-of-the-Week
Black & Decker
#7740
RADIAL ARM SAW
WITH STAND
353.75 complete

DO-IT-YOURSELF-TIPS
Ask your Cubbon Salesman for Show How Sheet #37
Tested tips for Home Handymen

PRICES EFFECTIVE—JULY 21-28

in COLWOOD 2650 Nobhill Rd. 474-1281
on COOK 1720 Cook St. 384-8181
STORE HOURS 8 A.M.-5:30 P.M. MON.-SAT.
on SALT SPRING ISLAND RAINBOW ROAD GANGES 537-5564
7-21

CUBBON · LINK · CUBBON IN COLWOOD · LINK · CUBBON ON COOK · LINK · CUBBON ON SALTSPRING · LINK · CUBBON ON COOK · LINK · CUBBON IN COLWOOD

LINK CUBBON IN COLWOOD LINK

TORONTO STOCK EXCHANGE TRADING

Distributed by CP
Toronto Stock Exchange—July 21

Quotations in cents unless marked $. z—Odd lot, xd—Ex-dividend, xr—Ex-rights, xw—Ex-warrants. Net change is from previous board-lot closing sale.

Stock	Sales	High A and	Low B	1:40 p.m.	Net Ch'ge
Abacus	400	$5⅜	5¼	5⅜	
Abitibi	5855	$14¼	14⅛	14¼	
Abitbi 10	800	$55⅜	55¼	55¼	
Ackind 2p	200	$13½	13½	13½	
Action Trd	1105	106	106	106	— 2
Adanac M	1500	50	50	50	+ 2
Agnico E	29256	$6⅝	6¼	6⅝	+ ⅜
Agra Ind A	500	$6⅝	6⅝	6⅝	
Ahed M	500	180	180	180	+ 5
Akaitcho	3001	110	105	105	+ 5
Albany	38550	69	66	67	— 3
Alt Energy	2100	$16⅞	16⅝	16⅝	+ ⅛
Alta Gas A	13148	$15⅝	15⅜	15⅝	+ ⅛
Alta G D p	21	$161	161	161	
Alta G E p	100	$27½	27½	27½	— ½
Alta G F	500	$29½	29½	29½	
Alta G 9.76	290	$28⅞	28⅞	28⅞	
Alta Nat	400	$41½	41½	41½	+ ⅜
Alcan	36535	$32½	32¼	32½	+ ¼
Algoma St	1866	$23⅛	23	23	— ⅛
All-Can B	900	485	480	480	+ 5
Allarco Dv	1415	$28¼	28¼	28¼	
Alum 3rd p	1000	$28	28	28	
Am Bonza	7560	$34⅛	33¾	34	
Am Eagle	26600	265	251	265	+10
Am Leduc	3500	28	28	28	+1½
Andres W	3000	$18⅜	18⅜	18⅜	+ ⅛
Ang CT 265	200	$33	33	33	
Ang U Dev	4700	245	245	245	+ 5
Aquitaine	11350	$19	18⅝	19	+ ⅛
Argus B pr	230	$34½	34½	34½	
Asamera	26300	$19⅛	18⅝	18⅝	— ⅛
Asbestos	800	$44	43⅞	43⅞	+ ¼
Ashland C	2730	$31⅝	31½	31⅝	+ ⅛
Asoc Porc	3500	92	86	86	— 2
Atco A	23300	$12⅝	12⅜	12½	
Ato Hard A	280	$20	20	20	+ ¼
BP Can	6920	$16½	16½	16½	
Banister C	2300	$10⅛	10⅛	10⅛	
Bank BC	530	$35	35	35	
Bank Mtl	16959	$23½	23⅜	23⅜	— ⅛
Bank N S	3244	$21½	21⅜	21½	— ¼
Bankeno	19400	255	249	249	+ 4
B Cdn Nat	1150	$16⅜	16⅜	16⅜	— ⅛
Bartaco	200	300	300	300	+10
Baton B	5300	$11¾	11¾	11¾	
Bell Canad	8104	$58	57¾	57¾	

today's markets

Toronto

TORONTO (CP) — Gains in mining issues sent the Toronto stock market moderately higher today in active mid-afternoon trading.

Gold issues, up more than 81 points on record international bullion prices, topped the seven gainers among the other 10 groups within the 14-unit composite index. Consumer products were the biggest of the three losers.

Hudson's Bay Oil and Gas Co. Ltd. was up ⅛ to $46½ a share following its resumption about 11 a.m. after announcing a gas find in the Hoadley area of central Alberta.

Laidlaw Transportation Ltd. Class A shares fell ⅛ to $14⅞ following its opening resumption. The company has announced a reduction in dividends.

Dome Petroleum fell ¾ to $65¼, Travelways ½ to $11¾, Scott's Restaurants A ⅛ to $9, Westburne International ¼ to $29 and Pembina Pipe Lines ⅛ to $6⅝.

Among gold mines, Dome climbed 4 to $90½, Campbell Red Lake 3¼ to $42½, Giant Yellowknife ¾ to $14¼ and Camflo ⅝ to $16¾. Kam-Kotia Mines slipped 13 cents to $2.33 and Ego ⅛ to $7.

New York

NEW YORK (AP) — Stock prices lost ground today in light selling blamed on concern about the outlook for interest rates.

Analysts said moves by the Federal Reserve Board in the money markets Thursday seemed to have confirmed that the central bank's open market committee had decided earlier this week to push interest rates up a bit further.

Montreal

MONTREAL (CP) — Prices were generally higher in moderate afternoon trading today on the Montreal Stock Exchange.

Volume at 2:30 p.m. EDT was 379,500 shares, compared with 319,400 shares traded up to the same time Thursday.

Cadillac Fairview was the most active issue among industrials, climbing ⅛ to $14¾ on a volume of 40,000 shares traded. CP Ltd. gained ⅛ t $20¼, IAC Ltd. ⅛ at $19¾, Alcan ¼ at $32⅝,0⅛z=1A ⅜ at $19⅛, MacMillan-Bloedel ⅜ at $21, Noranda A 1¼ at $31¼ and Molson A ⅛ at $19¼. Inco A dipped ¼ to $18½, Hudson's Bay Co. ⅛ to $23 and Walker A ⅛ to $34⅛.

London

LONDON (CP) — Prices were sharply higher near the close of moderate trading Friday on the London stock market.

The Financial Times index of 30 industrials closed today at 479.2, up 8.8.

Leading industrials advanced, while gold shares climbed with the bullion price.

Canadian issues were mixed.

Nitely Nicety from PIZZA PIEMAN
THURS., FRI., SAT.
RIBTICKLER NIGHTS
THURSDAY, FRIDAY, SATURDAY
4 p.m. 'til closing
A big half pound of smokey BBQ Ribs and Spaghetti. Your choice of garlic or cheese bread and green salad.
ONLY $5.95
(Sit-in or Pick-up Only)
Sit-in or Pick-up Only at all PIZZA PIEMAN locations
7-21x

Denison Shifting HQ

VANCOUVER (CP) — Denison Mines Ltd. of Toronto is in the process of moving its Western Canada coal operations office to Vancouver from Calgary.

"We moved the operation to Vancouver because most of our coal activities are in B.C.," said Robert Hermann, vice-president of coal operations, adding that Denison also has coal properties in Alberta.

"We have three billion tons of mineable metallurgical coal in the Quintette property near Chetwynd in northeastern B.C. We're busy trying to sell this coal, and our objective is to secure sales contracts by the end of this year, possibly with the Japanese and Koreans."

Denison has two other coal properties in B.C., the Saxon and Belcourt deposits, both in the Peace River District in northeast. There are about half a billion tons of metallurgical coal in each deposit.

Early Quotes

By The Canadian Press

Following are 10:15 a.m. PST prices on a selected list of stocks provided by the Vancouver Stock Exchange. Net change is from previous day's close.

Stock	Sales	High	Low	10:15	Ch'ge
Resource and Development					
P Acher	106500	70	60	70	+5
David	42700	200	180	194	+9
Nthair	34775	335	320	330	+10
G Hercul	21600	100	97	100	+1
S Spring	20000	26	23	23	
Anglo Bo	17300	221	215	220	+5
Galvstn	15400	148	140	145	
N Privtr	15000	10	10	10	+ ½
Ang wts	14400	60	50	57	+7
Redfrd	13030	164	155	155	—7
INDUSTRIALS					
Athbsc	2100	200	190	200	+5
H Roach	1000	111	111	111	—1
Intrpub	500	375	375	375	
Goldie A	500	465	465	465	
Daon Dv	500	$8¾	8¾	8¾	— ¼
Block Br	300	$9	9	9	

EARNINGS

By THE CANADIAN PRESS

Alcan Aluminium Ltd., six months ended June 30: 1978, $136,900,000, U.S. funds, $3.38 a share; 1977, $85,200,000, $2.11.

CHUM Ltd., nine months ended May 31: 1978, $2,296,237, 71 cents a share; 1977, $2,339,208, 71 cents.

Consolidated Pipe Lines Co., six months ended June 30: 1978, $338,115, 57 cents a share; 1977, $304,855, 52 cents.

Grey Goose Corp. Ltd., nine months ended May 31: 1978, $1,405,926, 94 cents a share; 1977, $1,071,982, 81 cents.

Inco Ltd., six months ended June 30: 1978, $57,900,000, U.S. funds, 64 cents a share; 1977, $73,600,000, 97 cents.

Laidlaw Transportation Ltd., nine months ended May 31: 1978, $4,484,990, $1.14 a share; 1977, $3,292,058, $1.06.

Yesterday's Closing Averages

TSE 300 INDEX

	Close	Ch'ge	high	low
TSE 300	1178.55	+8.24	1170.31	996.88
Minerals	980.21	+2.68	1006.08	769.09
Financ'l	1125.71	+12.32	1118.25	919.49
Oil, Gas	1520.80	+3.21	1521.59	1305.89
Industry	987.60	+5.88	985.63	822.68
Utilities	1354.80	+6.87	1352.20	1211.13
Consum	1065.77	+5.56	1072.35	888.77
Merch	1042.13	+6.11	1037.98	816.08
Forest	1107.65	+7.00	1110.65	834.62
Transp't	1357.58	+31.91	1325.67	1100.57
Pipeline	196.84	+15.71	1381.13	1282.82
Manage	1369.31	+10.84	1369.02	1151.86
Comm.	1267.29	+7.78	1259.51	1006.38
Golds	1474.99	+47.35	1456.95	1205.62
Building	1872.92	—4.72	1885.26	1373.19

NEW YORK

	Open	High	Low	Close	Ch'ge.
30 Ind.	843.90	849.45	835.24	838.62	—2.08
20 Tran.	230.42	231.93	227.65	229.30	—0.39
15 Util.	105.55	106.06	104.87	105.28	——
65 Stks	291.33	293.15	288.40	289.81	—0.53

MONTREAL

	IN	UT	BA	CO	PA
Chge:	+1.16	+1.36	+4.43	+1.55	+0.56
Thurs.:	189.51	178.30	285.10	198.47	121.41
Pre clo:	188.35	176.94	280.67	196.92	120.85
Wk ago:	184.12	174.45	275.95	193.00	117.32
Mth ago:	185.08	173.96	278.51	193.80	115.76
78 high:	189.51	188.30	285.10	198.47	121.41
78 low:	162.70	158.65	228.01	170.78	90.88

Volume 416,362

$ EXCHANGE

In Victoria today purchase of U.S. funds in terms of Canadian dollars is 1.1170 for cash, 1.1175 for cheques and 1.0770 for coins. Selling rates are 1.1305 for cash and 1.1275 for cheques.

MONTREAL (CP) — U.S. dollar in terms of Canadian funds at noon today was up 2-25 at $1.1242. Pound sterling was up 49-100 at $2.1489.

In New York, the Canadian dollar was down 7-100 at $0.8895. Pound sterling was up 3-10 at $1.9115.

Foreign Exchange

MONTREAL (CP) — Friday's foreign exchange nominal selling rates at 11 a.m. EDT supplied by the Bank of Montreal: These rates are called nominal because they fluctuate during the day and vary at each bank. Australia dollar 1.2940; Austria schilling .0760; Bahamas dollar 1.1260; Barbados dollar .5660; Belgium convertible franc .03475; Bermuda dollar 1.1260; Brazil cruzeiro .0659; Bulgaria lev 1.2527; China renminbi .6442; Czechoslovakia crown .2185; Denmark krone .2010; East Carribean dollar .4190; France franc .2545; Germany mark .5470; Greece drachma .0317; Hong Kong dollar .2415; Hungary forint .0284; India rupee .1420; Italy lira .001335; Jamaica dollar .7200; Japan yen .005580; Kuwait dinar 4.1115; Mexico peso .0505; Netherlands guilder .5010; New Zealand dollar 1.1725; Norway krone .2090; Poland zloty .0255; Portugal escudo .0254; Romania leu .2431; Saudi Arabia riyal .3276; South Africa rand 1.2987; Spain peseta .01460; Sweden krona .2480; Switzerland franc .6215; Trinidad and Tobago dollar .4720; United Kingdom pound 2.1502; United States dollar 1.1240; U.S.S.R. ruble 1.5974; Venezuela bolivar free .2624.

Quotations in Canadian funds.

Gold

LONDON (AP) — Closing gold prices Friday in U.S. dollars an ounce: London, 191.75; Paris, 192.09; Frankfurt, 190.14; Zurich, 191.625; Hong Kong, 188.42.

CATTLE

CALGARY (CP) — Receipts to 11 a.m. today at the Calgary public stockyards of 515 head consisted of a light supply of slaughter cows and a good supply of feeder cattle.

Trade on slaughter cows was dull trading barely steady to a narrow local demand.

D1-2 cows 40.50-43, D3 38-40.50, D5 36-38.

Today's feeder receipts were mostly feeder steers with a moderate supply of feeder heifers. Trade was very active. Good feeder steers 600 pounds and up traded 3.00 higher with one package reputation steers averaging 650 pounds selling at 83.10. Good feeder heifers traded steady.

Good feeder steers over 800 pounds 68-73, 700-800 pounds 68 70.80, 600-700 pounds 68-83.10. Good feeder heifers 600-700 pounds 65-71.90.

LONDON

LONDON (CP) — Closing stock quotations Friday in new pence unless pounds are indicated, x-indicates that quotations includes dollar premium based on latest conversion rate, 0.6575. Associated Brit Foods 66; Babcock and Wilcox 132; Bass Charrington 157; BICC 120½; xBlyvoors 410; BOC International 73; Boots 209½; Bowater 184½; Brit Am Tomb 317½; Brit Assets Trust 77½; Brit Petroleum 876; xBroken Hill Prop 460¼; Buffels £12⅜; Burmah Oil 68; xCanadian Pac stgx £14¼; xCharter Cons 141½; Cons Gold 184½; Courtaulds 120; De Beers 394½; Distillers 185; Dunlop 76; EMI 143; xF.S. Geduld £23 3-16; Gen Elec 271½; Glaxo 575½; Grand Metropolitan Hotels 111¾; Gr Un Stores 292; Guest Keen 265½; Hawker Siddeley 220; Hoover 290; ICI 389½; Imp Tob 80¼; Kloof 765; Marks and Spencer 160; Metal Box 334; Minorco 190½; xPhillips 945; Pilkington Bros 563½; Plessey 95; Rank A 240; Rio Tinto Zinc 220½; Roan Consol 68; Sel Trust 424; Second Scott Inv 105¾; Shell T and T 557½; Tanganyika 160; Thomson temporarily suspended; Thorn 360; Tube Investments 370; Ultramar 265½; Unilever 532; Union Corp 293; Vaals £19⅝; Vickers 170½; Western Driefontein £27⅞; Western Deep Level £11 9-16; xWest Mines 95; W Holding £26¼; Woolworth 65½; Zambian Copper 14¼.

Bonds: Brit Transport £64; Brit Cons £20¾; Treasury 8½ £93½; War Loans £31⅛.

METALS

LONDON (AP) — Closing metals Friday in pounds sterling a metric ton; silver in pence a troy ounce: Copper spot, 703.5-704.5; copper future, 724-725; Tin spot, 6,420-6,430; tin future, 6,370-6,375; Lead spot, 301.5-302.5; lead future, 311-3115; Zinc spot, 302.5-303.5; zinc future, 313.5-314.

Silver spot, 283-283.2; silver future, 290.2-290.4.

VANCOUVER CLOSING AVERAGES

Complete tabulation of Thursday transactions. Quotations in cents unless marked $. Net change is from previous close of same lot type.

CAPITAL REGIONAL DISTRICT PLANNING AREA NO. 2

ELECTORAL AREAS OF LANGFORD, COLWOOD, METCHOSIN AND PART OF VIEW ROYAL

ZONING NOTICE OF PUBLIC HEARING

NOTICE is hereby given that all persons who deem their interest in property affected by the following proposed by-law will be afforded an opportunity to be heard on the matters contained therein at a Public Hearing to be held in the Banquet Room, Juan de Fuca Recreational Complex, 1767 Island Highway, Victoria, B.C., on Thursday, July 27, 1978 at 7:30 p.m.

1. A by-law to amend former B.C. Regulation 20/67 (Electoral Areas of Langford, Colwood, Metchosin and part of View Royal) being Amendment By-law No. 77, 1978.
B.C. Regulation 20/67 cited as Zoning By-law, Planning Area No. 2 is amended as follows:
By deleting from the Limited Agriculture Zone and adding to the Residential I Zone, Part of Lot 18, Section 75, Plan 8702, except those parts thereof contained within the boundaries of Plans 9666, 10562 and 10956, Esquimalt Land District, shaded on Plan No. 90 attached and forming part of this by-law.

Location: Donovan Avenue west of Pickford Road
Applicant: James Harvey Aikman
Purpose: Residential I (subdivision into duplex lots)

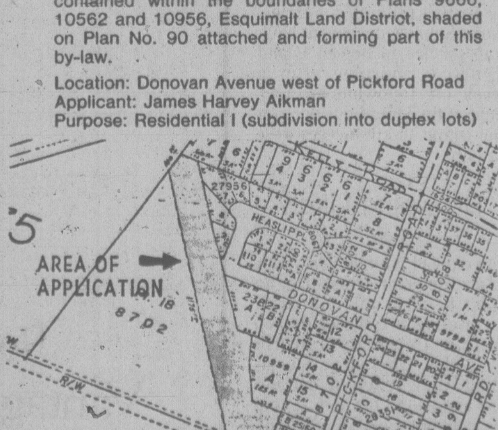

Copies of the proposed by-law may be reviewed during normal working hours, 8:30 a.m. to 4:30 p.m., Monday to Friday inclusive (holidays excepted), at the offices of the Capital Regional District, 524 Yates Street, Victoria, B.C.

D. A. YOUNG
Secretary

business

Noranda Mines

Noranda Mines Ltd. had second-quarter earnings of $29 million or $1.23 a share, up from $13.9 million or 58 cents in the corresponding 1977 period.

It said the comparatively lower value of the Canadian dollar was the main factor in the improved earnings.

Earnings also improved over the first quarter—when they were $14.7 million or 62 cents—with partial resumption of production at the company's aluminum reduction plant and higher copper and zinc prices the major factors, Noranda said.

The company declared a dividend of 30 cents a share, payable Sept. 15 to shareholders of record Aug. 11.

"SMALL BUSINESS"

1. Husband and wife operation
2. Specialty furniture and Allied Lines
3. Excellent location
4. Established over 2 years
5. Gross sales around $100,000.00
6. Open 10 a.m.-5 p.m. — 6 days a week
7. 1200 sq. ft. of attractive store plus storage
8. Excellent lease available
9. Asking $17,000 plus stock approximately $12,000
10. Will consider terms or ?
11. Statements etc. with Listing Salesperson.

ERNEST WILLDEN
383-0640
NATIONAL TRUST
595-2121 7-23

General Electric

General Electric Co., nation's largest and most diversified producer of electrical and electronic equipment, reported net earnings of $319.4 million, or $1.40 a share, for the second quarter, an increase of about 17 per cent from the $271.9 million, or $1.20 a share, reported in the same period last year.

Sales for the Fairfield, Conn.-based firm rose 13.2 per cent to $4.96 billion for the quarter from $4.38 billion last year, the company said.

The company attributed the gains to strong performances in all segments of the business, particularly in the areas of consumer products, construction and transportations systems, and power generators.

Grouse Mtn.

Grouse Mountain Resorts Ltd. has reported a loss of $1,637,798 for the six-month period ending April 30, almost double the $884,216 loss reported in the same period the year before.

The company blamed the latest loss on poor snow conditions, resulting in a weak ski season for the second year in a row, and on increased interest charges.

Company president John Hoegg said the mountain's snow level dropped to its lowest level in recorded history on April 1.

The final figures include Grouse's share of Canyon Aerial Tramways, which lost $62,894 in the six months ended April 30.

Denison Mines

Denison Mines Ltd. of Toronto reported a record profit for the first half of 1978 of $26 million or $5.70 a share, almost double the $13.3 million or $2.90 a share reported after the first half of 1977.

Revenue increased to $121.5 million from $92.6 million.

The company also reported continued improvement in uranium production at its Elliot Lake, Ont., operations for the first half of 1978, which ended June 30, with output up 20 per cent to 2.47 million pounds from 2.05 million pounds a year earlier.

The number of tons milled also rose 20 per cent to 1.25 million from 1.04 million last year.

Elliot Lake is 125 kilometres east of Sault Ste. Marie.

Kaiser Res.

Kaiser Resources Ltd. reported consolidated net earnings of $12,237,000 or 46 cents a share for the second quarter of 1978, compared with restated earnings of $16,172,000 or 60 cents a share for the same period in 1977.

Sales were $72,041,000, compared with $81,799,000 in 1977.

Consolidated net earnings for the first six months of 1978 were $25,617,000 or 96 cents a share, compared with restated earnings of $30,685,000 or $1.15 a share in the first half of 1977.

Sales totalled $149,452,000, compared with $154,905,000 in the same period of 1977.

Merrill Lynch

Merrill Lynch and Co., the largest U.S. brokerage company, said profit surged nearly 80 per cent in the second quarter. The company earned $29.6 million, or 83 cents a share in the second quarter compared with $16.4 million, or 47 cents a share, in the comparable period last year.

Revenues climbed to $408.1 million from $285.1 million in the second quarter last year.

Merrill Lynch's six-month profit advanced 31.7 per cent to $29.8 million, or 84 cents a share, from $24.9 million, or 71 cents a share a year ago. Revenues totalled $689.9 million for the period, up from $523.5 million last year.

Gold

LONDON (AP) — Closing gold prices Thursday in U.S. dollars an ounce: London-189.25; Paris-189.10; Frankfurt-185.58; Zurich-189.125; Hong Kong-185.16.

Amer. Cyanamid

American Cyanamid Co., Wayne, N.J., had virtually flat results for the second quarter. The company, which produces primarily chemicals and drugs, said it earned $39.6 million, or 83 cents a share during the period compared with $39.3 million, or 82 cents a share, a year ago. Revenues were $688.6 million compared with $600.7 million.

For the six-month period, profit rose to $76.0 million, or $1.59 a share, from $70.9 million, or $1.48 a share. Revenues advanced to $1.34 billion from $1.17 billion a year ago.

American Motors

American Motors Corp. reported quarterly profits of $6.1 million, a 380 percent increase over earnings in the same quarter last year.

AMC officials attributed the strong earnings to record sales of four-wheel-drive Jeep vehicles. Passenger car sales lagged nearly 6 percent in the period.

It was the seventh consecutive quarter AMC reported a profit.

AMC's earnings amounted to 20 cents a share and included an extraordinary tax credit of $3 million. Earnings a year ago came to $1.6 million or six cents a share.

In the company's first three fiscal quarters, profits stand at $10.7 million, or 35 cents a share, including a tax credit of $4.6 million. In the 1977 period, profits totaled $5.3 million or 18 cents a share.

"The company has made important progress since the start of the fiscal year," AMC Chairman Roy D. Chapin Jr., said. "It has taken positive steps to strengthen its position and increase profit potential."

ONE MAN'S MEAT
Is Another Man's Poison
DEVELOPER MUST SACRIFICE

Beautiful 5-Acre and 10-Acre
Serviced Lots. Within 6-Mile Circle.
Near Prospect Lake.

5 Acres from $49,500
10 Acres from $52,500

Call 384-3155

The Risk Audit

Our risk audit provides us with the knowledge and understanding necessary to manage our clients' risk and insurance requirements.

The audit consists of detailed examination, identification and qualification of our clients' business, assets and financial capabilities.

Let our risk audit work for you - today.

HARBORD INSURANCE
VICTORIA • VANCOUVER • CALGARY • EDMONTON

MEMBERS OF Assurex INTERNATIONAL

$1,200 VALUE
PET
COMMODORE's Personal Electronic Transactor (PET)

INTRODUCTORY SPECIAL!
Your Own Computer for Only
$1149.00
(Limited Quantity)
VICTORIA PERSONAL COMPUTER COMPANY
780 Fort St. 388-6212
Tues. and Fri. 1-5 p.m.
Sat. 10 a.m.-5 p.m.
Also Available: BUSINESS AND PERSONAL MICROCOMPUTER SYSTEMS

Intergraph Systems Ltd. is a supplier of sophisticated Interactive Graphics Systems. These systems are gaining rapid popularity in the Computer Assisted Design/Drafting/Mapping environments and Intergraph has become a major supplier for such systems in Western Canada. Our success demands that we expand our operations and we currently have an opening for the following:

COMPUTER FIELD SERVICE TECHNICIAN
FOR VICTORIA

with experience in minicomputer hardware troubleshooting and preventative maintenance preferably with PDP-11/34 and 11/70 CPU's, tape and disc drives, CRT's and plotters. Candidate must be willing and responsible to work without close supervision, but with assistance as required. This position will appeal to career-oriented individuals who desire to earn above-average income and become part of the rapid growth of our company.

Applicants are invited to send their resume including salary history to:

Intergraph Systems Ltd.
P.O. Box 1946,
CALGARY, Alberta, T2P 1T4.

Intergraph Systems Ltd.

Attention: Mr. J. Kwik.

TORONTO MOST ACTIVE

THURSDAY

ACTIVE STOCKS

Stock	Sales	High	Low	Close	Ch'ge
Cdn Pac	74310	$20¼	19⅝	20¼	+ ½
Kaiser Res	72375	$14¾	14¼	14⅜	— ⅛
Alcan Alu	60952	$32⅜	32⅛	32¼	+ ¼
TrCan PL	47738	$16¾	16	16¼	+ ¼
Pembina	39325	$6⅞	6⅝	6¾	+ ⅜
Mines and Oils					
Dynamar	151954	180	167	176	+6
Redstone	140400	67	63	64	
Com Metal	100700	40	38	38	—2
Precambr	80140	330	315	325	+10
Merland E	159035	$8¾	7⅞	8⅝	+ ¾
Ocelot B	126770	$15	14¼	14⅞	
Nemco Ex	110700	285	245	280	+35

BOX SCORE

	Thurs.	Wed.
Issues traded	671	670
Advances	274	255
Declines	153	193
Unchanged	244	222

GRAIN

WINNIPEG
(Quotations in metric tons.)

	Open	High	Low	Close	Wed.
Flax					
Jly	227.50	227.50	227.20	227.50	227.00
Oct	228.50	228.50	228.00	228.00	228.00
Nov	—	—	—	228.40	228.40
Rapeseed Vancouver					
Sep	278.00	280.00	275.90	280.00	275.10
Nov	262.50	262.80	260.30	261.30	262.10
Jan	261.50	261.50	259.30	260.80	261.00
Barley					
Jly	71.30	72.10	71.30	71.60	71.00
Oct	71.00	72.00	71.00	71.50	71.00
Dec	72.00	72.60	72.00	72.00	71.70
Oats					
Jly	67.70	68.80	67.70	68.80	67.40
Oct	68.40	69.70	68.40	69.50	68.40
Dec	68.60	70.00	68.60	70.00	68.70
Feed Wheat					
Jly	101.50	101.50	100.60	100.60	101.00
Oct	92.40	92.40	92.10	92.10	92.40
Dec	90.10	90.10	90.10	90.10	90.50
Rye					
Jly	—	—	—	97.10	97.80
Oct	97.50	97.80	96.00	96.00	98.00
Nov	—	—	—	96.50	97.30

CHICAGO

	Open	High	Low	Close	Ch'ge.
Wheat					
Jul	3.07	3.08½	3.06½	3.06½	—.00¼
Sep	3.08½	3.12½	3.08½	3.10¾	+.03¼
Dec	3.13½	3.17	3.13¼	3.15½	+.03½
Corn					
Jul	2.26	2.27	2.25½	2.25¾	+.00¾
Sep	2.32	2.33¼	2.31¾	2.32½	+.01¼
Dec	2.38	2.39¼	2.37	2.38¾	+.01
Oats					
Jul	1.17¾	1.18½	1.17¾	1.18½	+.00¾
Sep	1.25½	1.25½	1.23	1.24½	+.00¼
Dec	1.35¾	1.35¾	1.32¾	1.34¾	unch
Soybeans					
Jul	6.37	6.43	6.35	6.36¼	+.01¾
Aug	6.35	6.39	6.32	6.36½	+.03½
Sep	6.15½	6.16½	6.11	6.14¾	+.02¾
Soybean Oil					
Jul		25.25	24.55	24.78	+.23
Aug		24.09	23.61	24.02	+.49
Sep		23.20	22.85	23.10	+.25
Soybean Meal					
Jul		167.50	164.70	164.80	—1.40
Aug		166.60	165.30	166.40	+1.00
Sep		165.30	164.40	165.00	+ .70

FRANCHISE
Wholesale Janitors' Supplies

Rapidly expanding Vancouver Island System, providing Wholesale Janitors' Supplies, building maintenance equipment and industrial paper products, offers a licencee, located in Courtenay, or Campbell River. A profitable business opportunity in the Courtenay, Campbell River and Powell River areas. We will licence the franchise and back it with successful merchandising techniques, comprehensive training, good marketing and management assistance. Established contracts will be transfered which include Schools, Hotels, Motels, Municipalities, Hospitals, and businesses. The licencee should have previous business experience and knowledge of janitorial products will be useful but not essential, providing that the licencee is willing to become quickly familiar with the product lines. Licencee would be required to provide suitable delivery vehicles, minimum cash requirement $23,500.

REPLY VICTORIA PRESS BOX 314.

NEW YORK

THURSDAY

Alcan	28¾	Inland St	37¼
Alcoa	42⅝	IBM	268⅛
Ald Chem	35⅝	Int Harv	37
Al-Chim	34⅛	INCO	16½
Am Air	14⅜	Int Paper	40¾
Am Brnd	50	ITT	30¾
Am Bcast	49⅞	Johns-Man	29¼
Am Can	41¾	Kaiser Al	32⅞
Am El P	23⅝	Kennecott	22⅛
Am Motor	5¾	Kraftco	46½
Am Tel T	60½	LTV	—
Ampex	14½	Litton	22⅝
Asarco	14½	Lockheed	24⅛
Ashland	35⅝	McD Doug	36¼
Atl Rich	48⅞	McLean	17¼
Avco	27⅞	Merck	59⅝
Avon	54⅞	Mer Lyn	17⅞
Bell How	20	Minn MM	58½
Bendix	38¼	Mo Pac	50¾
Beth St	24¾	Mobil	62½
Boeing	60⅜	Monsanto	50⅜
Boise Cas	29⅝	Motorola	48⅜
Borden	28⅞	NCR Corp	56¼
Borg-W	29¾	Natomas	44¼
Bri My	37½	Newmont	18⅜
Brunswk	15⅛	Nort Sim	18
Burl Ind	17¾	Owen Ill	21¼
Burl Nor	40⅝	Pac Gas	23¾
Burroughs	73⅝	Pan Am	7⅝
Caterpill	58½	Pan El P	45¼
Col Bcast	54¾	Peop G	34¼
Celanese	41	Pepsico	31
Chase M	32⅝	Phil El	17¾
Chessie	30⅞	Phil Morr	69
Chrysler	11	Phil Pete	31⅞
Cleve El	19⅝	Pit Bowes	24¾
Coca-Cola	40⅝	Polaroid	41¾
Col-Palm	20⅝	Proc Gam	89½
Comsat	41⅞	Pub Sv EG	22¼
Con Frt	27⅝	RCA	27⅜
Con Nat G	38	Repub St	24¼
Cont-Data	36⅞	Revlon	50
Con Ed	23⅝	Rockwell	32⅞
Cont Oil	26⅞	Schlumberg	87
Crown Ck	31	Scott Pap	16⅜
Crown Zell	32¾	Sea Cstle	32⅝
Delta Air	50⅛	Sears	23¼
Disney W	40½	Seatrain	11⅝
Digital E	46⅛	Shell	32
Dow Chem	24⅛	Singer	20¾
du Pont	115	Sony	8
East Air	13⅞	So Cal E	25¾
East Kod	58¼	South Pac	30⅞
El Paso	16⅜	Sperry	43
Exxon	45	Stand Cal	40
Fair Cam	31½	Sun Oil	42⅞
Firestone	14	Teledyne	104
Ford	45¾	Telex	5½
Gam Sko	28¼	Texaco	25⅛
Gen Dyn	74¾	Tex Gulf	20
Gen El	53	TWA	22
Gen Food	32⅝	Un Carb	38¾
Gen Mot	60¼	Un Pac	44¼
G Tel El	29	Un Brd	10
Gen Tire	26⅞	Un Oil	46⅝
Ga Pac	28⅛	UAL Inc	35¼
Gillette	30	U.S. Steel	27⅛
Goodyear	16½	West Air	12¾
Greyhound	12⅞	Westghse	22
Gulf Oil	23½	Weyerhsr	27⅜
Hilton	47⅜	Wometco	15½
Homestake	36¾	Woolworth	18⅞
Honeywell	61⅛	Xerox	54½
Houston	30½	Zenith	14⅝

MUTUAL FUNDS

TORONTO (CP)—Recent prices of investment funds supplied by The Investment Funds Institute of Canada Thursday. They are the net asset value per share or unit (NAVPS) last circulated by the fund in accordance with its pricing practice as contained in the prospectus of the fund. n—no sales charge, x — U.S. Fund, y — delayed NAVPS, xd—ex-dividend.

Institute Members	
AGF Group	
Amer Grwth	5.33
yCdn Gs Eqy	19.95
Cdn Sec Gth	6.52
Cdn Trusteed	4.65
Corp Invest	6.31
Corp Inv Stk	6.51
Gwth Equity	9.94
Japan	13.86
nMoney Mkt	10.00
Special	5.06
All Canadian Grp	
Compound	6.89
Dividend	7.33
Northn Egy	4.52
Revenue Gth	4.28
4000	4.81
Bolton Tremblay	
Cda Cumul	7.79
yEquity	6.29
Internatnl	8.14
yPld Resourc	5.29
yTaurus	8.61
Calvin Bullock Gr	
Acrofund	1.48
Banner Fund	5.29
xdCIF	4.68
Cambridge Group	
Intl Energy	2.85
Intl Growth	5.07
Intl Income	3.75
Nat Res Gth	4.57
Univest	6.29
Growth	7.78
Ciag Inv Group	
ynCo-opera	10.95
ynLdmk GF	11.27
Confed Group	
Dolphin Eqty	5.54
yDolphin Inc	5.14
Cundill Value	5.21
Eaton-Bay Group	
Commwth	18.35
Growth	11.57
Income	4.58
Internatnl	12.21
Leverage	5.61
Venture	5.71
Viking	5.60
Guaranty Trust Gr	
ynInv Equity	7.96
ynInv Income	4.23
ynMortgage	10.46
Guardian Group	
Enterprise	1.00
GIS Comp	13.18
GIS Income	3.61
yGwth Fnd	12.08
North Amer	4.94
Mutual Acu	6.23
Mutual Inc	5.13
Sec. Income	9.55
World Equity	6.80
Investors Group	
yDividend	7.22
yGrowth	11.49
yInternatl	6.87
yJapan	13.69
yMortgage	5.01
yMutual	5.56
yProvidt Stk	5.48
yRetiremnt	6.18
Planned Invest Gr	
yCda Cumul	7.79
yPld resourc	5.29
yTaurus	8.61
Pret et Revenu Gr	
American	11.14
Canadien	6.95
yFonds H	5.01
Retraite	7.42
Principal Gr	
Collective	8.25
Growth	5.48
Venture	4.76
Prudential Gr	
Growth	6.33
Income	5.29
Savings Invest Gr	
American	11.14
Canadian	6.95
yH Fund	5.01
Retiremnt	7.42
Scotiafund Gr	
Scotiafund	1.00
Scotiafd Mtg	1.01
United Bond Share	
yRoyFund	6.96

yRoyFnd Inc	5.07
Universal Group	
Equity	10.53
Income	5.17
Resource	5.25
Non Members	
Assoc Inv	6.42
yBEAUBRAN	½-½?
CSA Mgmt Gr	
Goldfund	4.93
Goldtrust	2.92
Canagex Gr	
yBond	9.56
Fund	11.12
Internatnl	8.65
yMortgage	10.26
Capital Grth	12.38
xChase	6.47
ynComCp Mg	10.14
Desjardins Gr	
yCanadian	8.10
yHypotheq	4.38
yInternatnl	8.62
yObligatns	5.19
yQuebec	4.13
yPEP	2.25
nySpec	6.53
Dixon Krog Gr	
Dixon, Krog	7.55
Heritage	2.34
Vanguard	7.85
Dreyfus Group	
Inc	12.64
Internatnl	15.87
yDomin Comp	8.48
nExecutv Can	6.98
ynExecut Intl	1.62
xFid Trend	24.11
nFst Cdn Mg	10.43
Fiscon Fund	5.85
nHarvard	8.89
Industrial Gr	
Indust Amer	2.94
Indust Div	5.93
Indust Eq	8.66
Indust Gth	5.55
Indust Incm	10.60
Indust Pens	30.24
ynJones Hewrd	5.15
Keystone Gr	
Cus K-2	5.32
Cus S-1	17.65
Cus S-4	4.99
Polaris	3.56
xLex Rsrch	14.97
xManhatn	2.71
yMaritime Eq	2.60
Marlborough	6.56
Natrusco	14.22
ynNATrst BT	10.00
NW Group	
Canadian	5.06
Equity	9.12
xOne Wm St	14.79
xOppenhmr	6.16
Pemberton Gr	
nPacific Div	6.15
nPacific Ret	5.33
nPacific US	5.36
PHN Group	
Bond	10.88
yCanadian	9.84
Fund	19.75
Pooled	32.96
nRRSP	14.69
PMF Managmnt	
nPension Mu	7.65
nXanadu Fnd	5.02
nPutnam	10.84
Sterling Group	
Equity	6.35
yMortgage	5.11
xTech	8.49
Temple Gth	17.80
Trans Canada Gr	
A	5.36
B	57.10
C	10.79
Special	4.35
United Group	
yAccumula	4.01
yAccumul R	4.54
yAmerican	1.68
yCont Mortg	5.19
yHorizon	2.95
ySecurity	4.65
yVenture	3.04
yVenture Ret	4.66
Western Grth	5.61

VICTORIA GLASS
NEW STORE FRONTS
388-4811 360 BAY ST.

OPTIONS

THURSDAY

Closing prices of all traded options. Sales unit is 100 shares. (Trans-Canada options combine Montreal and Toronto exchange option trading):

Options	Vol	Int	Last	Close
Abitibi Feb $15	5	109	170	$14¼
Abitibi Feb $12½	2	26	$3¼	$14¼
Abitibi Aug $10	2	70	$4¼	$14¼
Abitibi Aug $12½	6	119	175	$14¼
Abitibi Nov $15	21	181	115	$14¼
Abitibi Nov $12½	6	388	$2½	$14¼
Alcan Feb $32½	3	92	$3¾	$32¼
Alcan Aug $30	47	201	$3⅛	$32¼
Alcan Aug $32½	20	298	120	$32¼
Alcan Nov $30	22	283	$4⅛	$32¼
Alcan Nov $32½	7	267	$2¾	$32¼
Asama Jan $15	5	377	$5⅜	$18¾
Asama Jan $20	22	161	$3⅛	$18¾
Asama Jan $17½	20	285	$4⅜	$18¾
Asama Jul $10	7	41	$8⅞	$18¾
Asama Jul $15	22	34	$3¾	$18¾
Asama Jul $12½	5	163	$6	$18¾
Asama Oct $15	3	648	$4⅞	$18¾
Asama Oct $20	59	856	$2½	$18¾
Asama Oct $12½	13	449	$6⅝	$18¾
Asama Oct $17½	79	488	$3⅝	$18¾
BCdn Nt Nov $17	25	371	55	$16½
Brscn A Aug $15	3	216	55	$16
Brscn A Nov $15	3	363	160	$16
Brscn A Nov $17½	1	1347	40	$16
Bk Mtl Feb $20	5	74	$4⅜	$23½
Bk Mtl Feb $22½	8	486	$2½	$23½
Bk Mtl Aug $20	20	92	$3⅝	$23½
Bk Mtl Aug $17½	3	34	$5⅞	$23½
Bk Mtl Aug $22½	26	303	100	$23½
Bk Mtl Nov $20	16	606	$4⅛	$23½
Bk Mtl Nov $17½	1	499	$5⅞	$23½
Bk Mtl Nov $22½	7	312	195	$23½
Prov BC Nov $14¾	5	137	75	$15⅛
CP Ltd Feb $20	39	185	$2¼	$20¼
CP Ltd Feb $17½	1	18	$3	$20¼
CP Ltd Aug $20	214	806	55	$20¼
CP Ltd Nov $20	38	132	110	$20¼
CP Ltd Nov $17½	20	194	$3¼	$20¼
Dom MJul $80	4	19	$4¼	$86½
Dom MOct $80	1	23	$9½	$86½
D Pete Jan $60	10	191	$12½	$66
D Pete Jan $65	2	69	$9	$66
D Pete Jan $70	1	182	$7	$66
D Pete Jul $50	5	12	$16¼	$66
D Pete Jul $55	5	23	$10¾	$66
D Pete Jul $60	84	159	$6⅛	$66
D Pete Jul $65	88	116	110	$66
D Pete Oct $50	5	47	$18	$66
D Pete Oct $60	12	266	$9½	$66
D Pete Oct $65	1	267	$6½	$66
D Pete Oct $70	12	277	$4	$66
Ho OA Jan $40	5	33	$5¾	$42⅝
Ho OA Jan $45	4	50	$2⅜	$42⅝
Ho OA Jul $40	5	26	$2⅞	$42⅝
Ho OA Oct $40	5	75	$4⅜	$42⅝
Husky Jan $30	5	4	$12½	$42½
Husky Oct $50	19	130	150	$42½
IOil AFeb $20	3	343	150	$18¾
IOil AFeb $17½	5	82	$3	$18¾
IOil AAug $20	23	932	30	$18¾
IOil ANov $20	24	1284	95	$18¾
IOil ANov $17½	4	218	$2⅜	$18¾
IPipe AFeb $15	13	68	90	$15¾
MB Ltd Feb $20	15	104	$3⅛	$20⅜
MB Ltd Aug $15	1	39	$5¼	$20⅜
MB Ltd Aug $20	21	400	110	$20⅜
MB Ltd Aug $17½	5	141	$2⅞	$20⅜
MB Ltd Nov $15	1	34	$5¾	$20⅜
MB Ltd Nov $20	40	389	$2⅜	$20⅜
MB Ltd Nov $17½	30	229	$4½	$20⅜
Moore Aug $30	1	21	$7½	$37¾
Mas F Aug $10	5	70	$2¼	$12⅛
Mas F Nov $10	7	86	$2½	$12⅛
Mas F Nov $15	17	95	40	$12⅛
INCO AFeb $20	25	357	150	$18⅝
INCO AFeb $17½	33	120	$2⅝	$18⅝
INCO AFeb $22½	1	28	70	$18⅝
INCO AAug $20	72	557	30	$18⅝
INCO AAug $17½	7	272	135	$18⅝
INCO ANov $20	13	402	100	$18⅝
INCO ANov $17½	26	331	$2	$18⅝
NorcnFeb $15	4	458	$2⅝	$16¼
NorcnFeb $17½	31	651	130	$16¼
NorcnAug $17½	34	3689	25	$16¼
NorcnNov $15	3	969	195	$16¼
NorcnNov $17½	41	964	80	$16¼
Noran A Feb $27½	2	155	$4¾	$30
Noran A Aug $25	2	33	$4⅝	$30
Noran A Nov $27½	2	62	$3½	$30
Nor TelJul $32½	5		145	$34
Pac P Feb $35	12	39	$6⅞	$40⅛
Pac P Feb $40	1	63	$3⅞	$40⅛
Pac P Aug $35	5	82	$5⅝	$40⅛
Pac P Aug $40	2	367	115	$40⅛
Pac P Aug $45	2	94	25	$40⅛
Pac P Nov $35	15	132	56	$40⅛
Pac P Nov $40	12	302	$2⅞	$40⅛
Roy Bk Jan $35	4	128	150	$33½
Roy Bk Oct $32½	11	127	$2¼	$33½
Shell C Feb $15	14	293	125	$14¼
Shell C Aug $15	4	222	30	$14¼
Shell C Nov $15	1	357	80	$14¼
Shell C Nov $17½	5	337	35	$14¼
TrC PLFeb $15	34	38	$2⅛	$16¼
TrC PLFeb $17½	56	76	100	$16¼
TrC PLAug $15	3	24	95	$16¼
TrC PLAug $17½	3	40	15	$16¼
TrC PLNov $15	18	168	160	$16¼
TrC PLNov $17½	186	265	50	$16¼
SegrmJan $27½	2	54	$2⅝	$26⅞
SegrmJul $25	11	10	185	$26⅞
SegrmJul $22½	1	11	$4¼	$26⅞
SegrmJul $27½	7	52	10	$26⅞

Total volume 1952.
Total open interest 44585.

Treasury Bills

OTTAWA (CP) — New 91-day treasury bills issued Thursday: $535 million at an average price of 97.956 and an average yield of 8.37 per cent. Last week: $525 million at average price of 97.956 and average yield of 8.37 per cent. 182-day: $150 million at an average price of 95.852 and average yield of 8.68 per cent. Last week: $140 million at average price of 95.841 and average yield of 8.70 per cent.

ALBERTA

Complete tabulation of Thursday transactions. Quotations in cents unless marked $. Net change is from previous board-lot closing sale.

Stock	Sales	High	Low	Close	Ch'ge
Abacus pr	100	$81½	80½	81½	— ½
Antares	1000	82	82	82	—13
Ashlu	500	90	90	90	+2
Barons	28650	29	26	29	
Cairns	500	180	180	180	—10
Calwest	2500	110	100	110	
Obas	8600	260	244	260	+16
Cinnibar	1000	65	65	65	
Clearport	5900	230	200	210	—5
Cochrane	3633	500	480	500	+50
Commercl	9500	60	59	59	—1
Concept	500	410	410	410	—15
Conventur	3900	$6¾	6⅝	6¾	
Flin Flon	1000	30	30	30	—5
Helgena	1000	120	120	120	—5
Tika	4000	46	45	45	+5
Jagor	500	15	15	15	—3
Kintla	44284	170	145	145	—5
Lariat	4000	100	99	100	+7
Lobell	1000	20	20	20	+5
Madison	1000	19	19	19	—2
Missi	3000	95	95	95	+2
NRG	2700	360	355	355	—5
N Gatewy	500	185	185	185	—10
Nthld Bk	100	$11¼	11¼	11¼	+ ½
Northrim	3500	110	102	110	+5
Olex	400	225	225	225	
Omega	3100	325	320	325	+15
Parkld Ins	300	100	100	100	+1
Peregrine	18500	130	127	130	+3
Petro Mns	1000	22	22	22	—1
Ranchmns	500	200	200	200	
Rangeco	200	$7¾	7¾	7¾	— ¼
Rio Alto	15000	410	380	380	—20
Sastex	7000	13	13	13	+1
Savanna	8100	140	125	125	—15
Sea Gull	9150	410	385	410	+30
Troy	800	200	190	195	—15
Univ Expl	9200	250	235	250	+10
Univ Uran	1000	300	300	300	+10

Total sales: 207,077.

BONDS

TORONTO (CP) — Prices were unchanged to slightly lower in moderate trading on the Canadian bond market Thursday. The short end of the market was largely unchanged. Mid-, and long-term issues lost about one-quarter of a point. Provincial and corporate issues were generally unchanged. Three-month treasury bills were available at 8.37 per cent and six-month bills at 8.68 per cent. Day-to-day money was available at 8½ per cent.

Commodities

THURSDAY

	Open	High	Low	Close	Ch'ge.
Silver, New York (per 100 oz.)					
Sep	533.50	545.00	533.00	543.50	+12.60
Dec	545.50	557.00	545.00	555.40	+12.90
Jan	549.70	560.00	549.50	559.40	+12.90
Copper, New York (per 100 lbs.)					
Jul	60.50	60.50	60.50	61.35	+1.65
Aug	61.10	61.10	61.10	61.55	+1.65
Sep	61.10	62.25	61.00	62.15	+1.65
Lumber, Chicago (per 1,000 bf.)					
Sep	206.80	208.00	206.50	207.10	+3.10
Nov	189.40	198.80	188.30	188.40	+1.60
Jan	185.20	185.80	184.40	184.80	+1.60
Plywood, Chicago (per 1,000 sq. ft.)					
Jul	210.00	212.00	209.50	209.70	+1.20
Sep	204.50	205.50	204.50	205.50	+4.00
Nov	194.50	195.20	194.50	195.10	+2.60
Porkbellies, Chicago (per 100 lbs.)					
Jul	50.50	51.65	50.05	51.50	+1.40
Aug	47.65	48.10	46.80	47.32	+ .15
Feb	53.20	54.12	53.12	54.05	+1.20
Gold, Chicago (per oz.)					
Sep	189.50	193.60	189.50	193.40	+4.50
Dec	194.10	198.40	194.10	198.20	+5.00
Mar	199.00	203.30	199.00	203.00	+4.90

Gold, Winnipeg (per oz.)

	Open	High	Low	Close	Wed.
Jly	—	—	—	190.00b	186.90b
Oct	191.90	195.50	191.80	195.50	190.40a
Jan	196.00	200.00	196.00	200.00a	194.80a

SILVER

THURSDAY

Closing basic price of 1,000-ounce certificates in the Victoria area, according to the Scotiabank, $5.37 U.S. bid per troy ounce and $5.42 asked. Previous day $5.24 and $5.27.

WHAT HAPPENS WHEN YOU CROSS AN ITALIAN BODY BUILDER WITH A SWEDISH ENGINEER?
You get the 1978 Volvo 262C...a personal luxury car. Come see it.
(D.L. D0085A)
McCALLUM MOTORS LTD.
Cor. Yates & Cook 382-6122

CORPORATION OF THE DISTRICT OF SAANICH
WATER RESTRICTIONS
CORDOVA BAY AREA

Water restrictions are in effect in the area bounded by Pat Bay Highway, Lochside Drive, Sayward Road and Royal Oak Cemetery. Homes with even numbered addresses are permitted to sprinkle on even calendar days. Homes with odd numbered addresses are permitted to sprinkle on odd calendar days. These restrictions will continue until further notice.

7-19x C.T. Warren, P. Eng.

THE EXCLUSIVE
"BLUE RIBBON"
Financial Package
from VICTORIA PUBLIC SAVINGS

Unlimited chequing • Money Orders • Traveller's Cheques

NO MONTHLY CHARGE

1ST
VICTORIA PUBLIC SAVINGS Credit Union VP

the Permanent
GROWING WITH CANADA SINCE 1855

CALL US AND COMPARE OUR
FIRST MORTGAGE LOANS
AT
9¾%
FOR A 1-YEAR TERM

INVESTING IN BRITISH COLUMBIA SINCE 1892

the Permanent
Canada Permanent Trust Company.
Canada Permanent Mortgage Corporation.
We'll always be here to help you make it.

1125 Douglas Street, Victoria Phone 386-1361
7-22x

Union Bosses Shun Tory Strategy Talks

By JIM ROBB
Times Ottawa Bureau

OTTAWA — The Conservatives have a full complement of blue-ribbon business leaders, lined up to attend their election-geared, industrial strategy conference at Montebello, Que., next week, but labor union attendance is something else again.

Robert de Cotret, the conference organizer and Tory candidate in Ottawa Centre, told a news conference Wednesday that officials of the Canadian Labor Congress were still discussing who, if any, of the CLC executive would attend the three-day meeting at the Ottawa River resort.

Also missing from the list of those who have accepted invitations are names from the big guns of Canadian unionism—the steelworkers, auto workers, fishermen and public service unions like the Public Service Alliance of Canada and the Canadian Union of Public Employees.

Business leaders going to Montebello include top officials of the Canadian Chamber of Commerce and the Canadian Manufacturers Assn., as well as the presidents of multinational companies like Imperial Oil Ltd. and Du Pont of Canada Ltd. and large Canadian firms.

A number of Conservative MPs, election candidates and policy advisers are also taking part, along with representatives from independent organizations like the Conference Board in Canada and the C.D. Howe Research Institute.

The Conservatives invited ministerial representation from the five provinces where Conservative governments are in power. Ministers from Ontario, Newfoundland and New Brunswick will definitely attend but attendance from Manitoba and Alberta is in doubt, de Cotret admitted.

That is because the Manitoba legislature is still sitting and ministers may find it impossible to leave Winnipeg, he said.

In Alberta, the legislature isn't sitting but Premier Peter Lougheed has decreed that all cabinet ministers have to take their vacations at the same time, de Cotret said.

A working holiday at Montebello may not be enough inducement to attract a cabinet minister east.

The conference is designed to get "open and frank" discussion of industrial issues confronting the Canadian economy, de Cotret said. The sessions, however, will be closed to the press because organizers don't want participants talking to the TV cameras when they should be talking to each other.

The outcome of the three-day meeting, the Tories hope, will be guidelines that can be used in drafting an industrial strategy for the medium-term. It will become part of the Conservatives' platform in the next federal election.

"The aim of the conference is to get an understanding among the participants of what the issues are," de Cotret said. From that discussion some general principles should emerge which can guide development of an industrial strategy, he declared.

The conference will be opened by de Cotret, former chairman of the prestigious Conference Board in Canada, who gave up his job to run for the Tories. It will be closed by Conservative Leader Joe Clark who will give the wrap-up speech.

More than 50 business and labor leaders will take part in the discussions on industrial structure, Canada's potential as a trading nation, managing natural resources, the financial implications of economic and industrial development, and national policies and regional industrial goals.

The Tories also want reaction on what role government should play in industrial development de Cotret said.

JETS TOUCH ON GROUND

TORONTO — (CP) — There was a minor collision between two passenger jets on the ground at Toronto International Airport Thursday night, a spokesman for CP Air said.

Mike Dukelow said the wingtip of a Wardair Boeing 747 hit the stabilizer on the tail of a CP Air DC-8. He said the collision occurred near the airport's Terminal 1.

Dukelow said no one was injured and there was no apparent damage to either aircraft.

He said there were 131 passengers aboard the Wardair jet but no one aboard the CP Air jet.

We Thought You Should Know

ECONOMY

1978 PLYMOUTH ARROW HATCHBACK

IMPORTED FROM JAPAN
BY PLYMOUTH

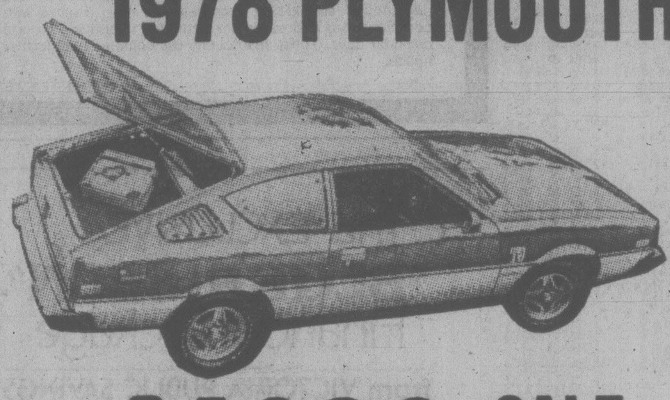

YOU GET:
★ 1.6 Litre 4 Cylinder Engine
★ 4 speed transmission ★ Custom Radio
★ Power Disc Brakes ★ Electric Defogger
★ Bucket Seats with Recliners
★ Tilt steering column ★ Whitewall Tires
AND MORE!

$4636 SALE PRICE

1978 PLYMOUTH HORIZON HATCHBACK

NORTH AMERICAN BUILT
FRONT WHEEL DRIVE

YOU GET:
★ 1.7 Litre 4 Cylinder Engine
★ 4 Speed Transmission ★ Custom Radio
★ Bucket Seats ★ Deluxe Bumper Guards
★ Pile Carpet with Accessory Floor Mats
★ Belted Radial White Wall Tires
★ Electric Defogger
AND MORE!

$4666 SALE PRICE

1978 PLYMOUTH VOLARE 4 DOOR SEDANS

Drive the Best in Its Class ... No. 1

YOU GET:
★ Proven Slant 6 Motor
★ Automatic ★ Power Steering
★ Custom Radio ★ Power Disc Brakes
★ Electric Defogger
★ Body Protective Moulding
★ Vinyl Seats ★ Deluxe Wheel Covers
★ Belted Radial Whitewall Tires
AND MORE!

$5696 SALE PRICE

6-27

ENSIGN CHRYSLER PLYMOUTH
NEW AND USED CARS
YATES AT COOK
NEW AND USED TRUCKS
QUADRA at CALEDONIA
386-2411

HILLSIDE MALL NATURAL FOODS

Hillside Mall by the fountain
595-4224
and also at

LOGICAL NATURAL FOODS

716 View St. Downtown Victoria
385-7021

CHEESE lb. 1^{49}

VITAMINS
You can trust in
trophic
"From natural sources"

C 100 Chewable Sugar Free. Vit. C. 100 mg. Rose hip Acerole Rutin Bioflavonoids and Bromelain. 100's. Reg. 1.95.	1^{49}
B's MEGA 100's. Reg. 7.20	3^{99}
MULTI VITAMINS Minerals, Chelated. 120's. Reg. 7.20	3^{99}
YEAST 100's. Reg. 1.75.	99¢
IRON B & C. 100's. Reg. 5.40.	2^{99}
KELP HC 1. 100's. Reg. 1.50.	99¢
LIVER Dessicated. 100's. Reg. 2.95.	1^{99}
DOLOMITE 100's. Reg. 1.50.	99¢
LECITHIN Capsules. 100's. Reg. 3.95	1^{99}

LECITHIN GRANULES
Properly fortified with dolomite.
16 oz. Reg. 4.95. 2^{99}

TIGERS DRINK 10 oz. Reg. 2.95. 1^{99}

SWISS HERBAL VITAMINS E. 400 caps dalpha tocopheryl Acetate N.F. 100's	6^{99}
C—300 Mg. Acerola — chewable 100's	2^{99}
ZINC 10 mg. 100's. Reg. 2.50.	1^{49}

COSMETICS

Henna Hair Coloring Neutral 2 oz. Reg. 3.99.	2^{99}
Henna Shampoo 8 oz. Reg. 3.99.	2^{99}
Kelp Shampoo McColliem 16 oz. Reg. 4.89.	3^{69}
Vit E Oil Stearns. 2 oz. 3600 I.U.	1^{79}
Vit E Cream 1000 I.U. 4 oz.	1^{79}
Avocado Moist Cream Skarns 4 oz.	1^{79}
Aloe Vera Cream Stearns 4 oz.	2^{99}
Cocoa Butter Cream Stearns 4 oz.	1^{99}
Hand and Body Lotion Stearns 8 oz.	1^{99}
Glycerine Soap Soap factory — hypo allergenic 12 varieties. 3½-oz. bar	89¢

SPROUTERS Biosta 4 trays	8^{99}
Korean Ginseng Tablets 500 mg. Reg. 100's 9.95	6^{99}

Sunglo Herbal Teas
24 tea bags per box
100% organically grown tea. Hermetically sealed (no moisture ensures freshness).

Chamomille	99¢
Comfrey	1^{29}
Fennugreek	1^{29}
Fruit Cocktail	1^{39}
Gingseng Blend	1^{79}
Peppermint	1^{29}
Rosehip	1^{49}
Spearmint	1^{29}

Prices effective Thurs., Fri., Sat., July 20, 21, 22
See our many in-store specials
7-19x

Cossitt Demands Public Liberal Apology

By JIM ROBB
Times Ottawa Bureau

OTTAWA — Conservative MP Tom Cossitt (Leeds) has demanded a public apology from the head of the Manitoba Liberal youth commission for allegedly libelling him in a recent letter by suggesting Cossitt "bugged his own office to embarrass the Liberal Government."

In a press statement issued Wednesday Cossitt said that "he has been advised that it is the opinion of legal counsel that he has been libelled by Mr. Robert Axworthy, president of the Liberal Party youth organization, the organization itself and possible the Liberal Party of Manitoba as well."

The "libellous" accusation, Cossitt's statement said, is contained in a "bulletin allegedly signed by Mr. Axworthy, widely circulated to Liberals in Manitoba and printed on the letterhead of the Liberal Party in Manitoba ..."

He attached a photostat of the offending letter to his press statement. Cossitt said the Axworthy letter contained "falsification of facts that seeks to damage my integrity and casts an uncalled for reflection on my honesty."

The MP said in an interview that he has not made any final decision on whether to proceed with a formal libel action against Axworthy.

"I have never liked taking legal action at any time," he said. What he would like, the MP said, is for Robert Axworthy to retract the statement "which is so obviously libellous."

Axworthy, who is the younger brooher of Lloyd Axworthy, sole Liberal MLA in the Manitoba legislature and the party's provincial campaign chairman for the coming federal election, was not available for comment.

Another brother, Tom Axworthy, is a policy adviser in the Prime Minister's Office.

The accusation against Cossitt is contained in a recent letter supposedly sent to members of the Liberal youth commission. It asks for their support of the group's functions, including a youth unemployment conference staged last weekend.

EXPANSIVE SEAVIEWS

Open to View Sat. and Sun. 1 to 4 p.m.
4936 CORDOVA BAY ROAD

Beautifully appointed 3 or 4 bedroom home. Approximately 1900 sq. ft. of living area on 2 levels. 2 fireplaces, quality appointed kitchen, 2½ baths. on ⅓ acre close to beach. $89,500. MLS. Immediate possession — trades considered.

386-2111 GERRIE HUTTON 386-3927
MONTREAL TRUST COMPANY
7-22X

UPLANDS RANCHER
2460 COTSWOLD

Come and see this delightful Upalnds home set among the oaks, just a short distance from the Upland Golf Course and Royal Victoria Yacht Club. Provides 2 bedrooms and den, 1½ bathrooms, and entertainment sized living areas. $132,000. MLS.

385-7721 DALE BRIGGS 592-3978
GARDNER REALTY LTD.

ONE-THIRD ACRE

EXCLUSIVE AREA with room to breath. Almost 1400 sq. ft. on the main. Master bedroom 16x11, 3-piece set of plumbing. Huge TUDOR STYLE rec room with wet bar. Double carport with huge sundeck. All this on ⅓ acre corner lot. 15 minutes from Woolco. Serious mainland bound vendor has reduced the price to $69,900!!

JACK KENNISH 479-3061
VICTORIA REALTY LTD. 386-3585
7-22x

DRASTIC REDUCTION ONLY $22,400

Owner desperate to sell this attractive bachelor suite in modern building. Wall to wall carpet throughout patio, plenty of storage, fridge, stove and dishwasher — owner parking — sauna and rec room in building, make your offer. To view, phone:

DON CLARK
592-6651
NATIONAL TRUST
HILLSIDE
595-2121
7-22

HURRY!
HURRY!
HURRY!
JUST 1 LEFT
AND ONLY
$38,500
1052 ROCKLAND
(CORNER OF COOK)

2 bedroom, corner suites, 1½ bath, fireplace, utility room, covered parking

OPEN HOUSE
SATURDAY
SUNDAY 1:30-5 p.m.
Special appointment
LORETTA HOGARTH
592-3537
MARGETTS and GOWER
OAK BAY PROPERTIES LTD.
592-2407
2227 Oak Bay Ave.
7-21

Arran House 545 Rithet St.
Luxury Condominium Units
VIEW BY APPOINTMENT
ONLY 1 2-Bedroom Available

- Rumpus Room with fireplace & pool table
- Swirl pool & sauna
- 1-block from shopping & Dallas Road

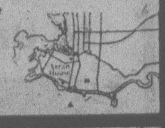

Phone 388-9253 or
leave message at 383-2425

ALL STAR REALTY LTD.
with all the quality and taste this choice residential area demands.
OPEN DAILY
10 to 5

WOODSTONE PLACE
1039 LINDEN
(Between Rockland and Fort)
2-BEDROOM
from $44,500
WE TAKE TRADES
JIM WEST
386-1255 or 595-4094 (Res)

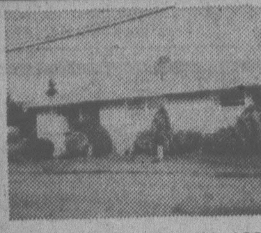

OPEN HOUSE
SAT. & SUN.
1 - 4
1757 FAIRFIELD

$64,900 — Asking on this 1680 sq. ft. house. 3 bedrooms plus den. Full basement. Excellent value. See you there or call for appointment to inspect.

386-3231 OLIVE L. MARTIN 479-8913
BLOCK BROS. REALTY LTD.
7-23x

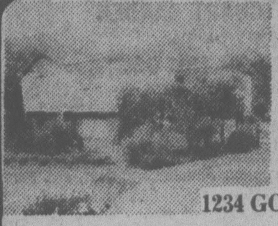

OPEN HOUSE
SAT.
1:30-4:00
1234 GOLDSTREAM AVE.

Immaculate 4-bedroom home overlooking Langford Lake situated on just under ½-acre lot. Two floor-to-ceiling fireplaces, large formal dining room and huge kitchen. Vacant and ready for immediate occupancy. Asking $65,000.

FOR SALE Royal Trust
MIKE REID 384-8001 478-6650
ROYAL TRUST
7-22

NOW AVAILABLE TO VIEW

1375
THE NEWPORT BEACH

The Newport Beach

Overlooking Oak Bay and the Oak Bay Marina - one of Victoria's most exclusive locations.

More than half of these exceptional luxury apartment homes have sold in the past few weeks. The remainder - equally as fine - will be gone soon.

Built with all the extra design features and meticulous craftsmanship that typify all of Park Pacific's many fine projects. Priced from $110,000. Look for the classic blue canopy at 1375 Newport Avenue.

Call now for appointment to view: 598-4224 (between 12:00 and 8:00 p.m.) or 383-4124

Another quality development from Park Pacific.

NATIONAL TRUST REAL ESTATE
HILLSIDE MALL 595-2121 QUADRA CENTRE 479-7161

National Trust Realtor

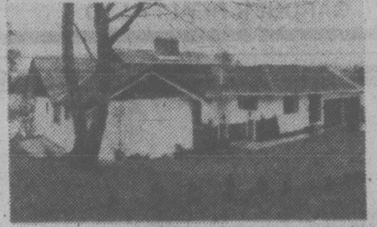

Beautiful, large, 2-year-old 4-bedroom home with two levels of living and huge sundecks affording terrific view of Cadboro Bay. Easy access to your own beach frontage. Total of 3386 sq. ft., 3 bathrooms, delightful 24x18 family room with large fireplace. An executive, prestige home for $185,000.

GRAY LAITE, 656-5267 SID HASLAM, 477-1994
595-2121

WATERFRONT
OAK BAY

160 feet of water frontage. Family home renovated in the past three years including Jen-Air unit, dishwasher. Surface savers, Long Bell cabinets, etc. Three bedrooms, almost 2000 sq. ft. on main, plus rec. room and 3-piece bath down. All this for just $169,000. New MLS.

SID HASLAM 477-1994
GRAY LAITE 656-5267
595-2121

ESTATE SALE—BROADMEAD

An impressive home of unparalleled beauty that provides a background for gracious living. Perfect for the small family that enjoys entertaining, privacy and beautiful views. This exciting home features vaulted ceilings, mezzanine hobby room, conservatory, rooftop garden, balconies and many other custom features. ML. $160,000.

JUNE HOUGHTON, 477-6185 595-2121

SAANICH PENINSULA
1.8 ACRES

(Elk Lake) Beautiful setting over lake. 5 to 6 bedrooms. Close to 4000 sq. ft. of gracious living. Spacious L.R., D.R., family room, electric kitchen with eating area. 2-stall barn, fenced yard, 17 fruit trees, gardens, tea house, workshop. A terrific buy, $132,000.

DORIS ADAMS, 598-1813 595-2121

CORDOVA BAY WATERFRONT

Beautiful waterfront with sandy beach and breathtaking view of ocean and islands. 2 bedrooms on the main, 2 bedrooms on the lower level, self-contained in-law suite. 2 full bathrooms, $112,500 Many exciting features too numerous to mention.

LARRY LINEHAM, 595-0134 595-2121

813 HALIBURTON ROAD
OPEN HOUSE SAT., 2-4:30 P.M.

Lovely Cordova Bay Ridge! Quality executive home features 4 bedrooms, 3 baths, 2 fireplaces. Large recreation room, office, double garage. Sea view from sundeck. ML. Reduced to $99,500.

RUDY ROST, 658-5490 595-2121

OAK BAY
FIRST TIME OFFERED

One-owner three-bedroom charmer near Cadboro Bay on a quiet street, not far to the bus, Uplands Golf, or shopping. High basement with workshop, games room (or 4th bedroom) and 2-piece bath. Delightful gardens and fruit trees. This is a rare find. Exclusive. $76,000.

GRAY LAITE, 656-5267 SID HASLAM, 477-1994
595-2121

UPLANDS MANSION

4 OWNERS SINCE 1911! Surely, this says something special for the magnificent home of grace and space which was built to serve many more generations . . . on a secluded ¾-acre of prime property with heritage trees and room for tennis court and pool . . . bedrooms, bathrooms galore and grand reception rooms . . . solid oak panelling, beams, stained glass, maple floors . . . a showplace for your antiques, wonderful for entertaining and marvellous fun to grow up in . . . the amenities are all updated and last year a new shake roof and only last month the whole outside was painted. This is tremendous value at $195,000. Imagine trying to replace 7000 sq. ft. (plus) of this quality construction on this size property in this location!!! Be the fortunate fifth generation.

JOAN BAXTER, 479-7161 anytime

DEAN HEIGHTS
SXS DUPLEX

Excellent SXS duplex of one and two bedrooms. Full basements, drive-in garages. Pleasant, easily-maintained garden. Full price only $75,000.

GLADYS THOMAS, 386-0502 479-7161

RESTHAVEN DRIVE

Located on a large lot, this imposing Georgian-styled home offers space and gracious living. LR with beamed ceilings and old brick fireplace. Separate dining room and dream kitchen. 4 bedrooms upstairs. Double garage artistically designed to match the character of the house. MLS. $72,900.

JUNE HOUGHTON, 477-6185 595-2121

GORDON HEAD SPECIAL

1719 Tiffin Place. Spacious contemporary, 2-year-old house in quiet residential area. Unique floor plan with living area separated from sleeping area by large private sundeck, double carport and master bdrm. with 4-pce. bath. Selling below assessment — only $67,900. ML. 34146.

HAROLD HOMER, 388-4771 479-7161

"SPECIAL"

A special home at a very modest price. $65,600, only two years old, in better-than-new condition. Large master bedroom with 3-piece ensuite (two other bathrooms). Two more bedrooms, could be a fourth down. Excellent modern kitchen. Large quite private lot with extra parking. Two fireplaces (one in rec. room). Situated in quiet area of Langford, 5 minutes from town.

ERNEST WILLDEN, 383-0640 595-2121

WATERFRONT CONTEMPORARY

No picture tells the story of this superb, highly customized, architect designed symphony of wood, glass and nature . . . adult oriented with three bedrooms, study, dining room, living room, fireplaces . . . each room a gem of quality design and finish and all overlooking (through non-glare thermopane wall of glass) the placid waters of the Gorge. The design offers total seclusion, beautiful decks, lanai, sun-traps, the boat ramp and the heated pool. Unusual, highly effective materials used throughout. A house for the connoisseur. $99,500.

JOAN BAXTER, 479-7161 anytime

Vacant, Must Sell. 6¼% can be assumed. High Quadra. Modern contemporary six-room bungalow. Large rec. room. Sundeck. Two carport. Must sell, see it now. Make an offer. Asking $62,500.

VIC DREW, 592-0927 479-7161

921 EASTER ROAD

Spacious is the word for the rooms in this home. 1½ storey, plus full high basement. 3-4 bedrooms, F.P. in L.R., sundeck off kitchen, plus secluded backyard. Numerous trees and fully fenced. Asking $53,700. MLS 34273.

LOLA CLARK, 658-5877 595-2121

"NATIONAL TRUST YOU CAN BANK ON US"—"SERVING CANADIANS SINCE 1898"
7-22

Intensive Hockey Study Planned

OTTAWA (CP) — Mr. Justice John J. Urie of the Federal Court and Larry Regan, former Los Angeles Kings general manager will conduct a statistical study of amateur hockey in Canada, Sport Minister Iona Campagnolo said Thursday.

Campagnolo told a news conference the study, to last six to nine months, will compile a data base on hockey players between five and 18.

It will be called the Canadian hockey review.

A full-scale inquiry into Canadian hockey may be held if Mr. Justice Urie recommends it, the minister said. The study is expected to cost between $80,000 and $100,000.

The report this spring of a special Commons-Senate committee into hockey called for an investigation of junior hockey but Campagnolo said more information is needed before a decision on an inquiry is made.

The special committee, headed by Senator Sidney Buckwold (L—Saskatchewan) was set up to look at hockey in light of the team that represented Canada at the 1977 world championships

Team Canada 1978 didn't fare any better in the final results but it managed to show in Prague there is more to Canadian hockey than maiming opponents.

Mr. Justice Urie will not take a leave of absence from the Federal Court, which hears cases of disputed properties and appeals to decisions under government regulations, to conduct the study.

Campagnolo said "we knew we were in for a bad year in hockey when the WHA and NHL merger didn't come off." But the signing of six under-age juniors by Birmingham Bulls has weakened junior hockey across the country and might spell the demise of some operations.

ANTHRAX SPREADING

FORT SMITH, N.W.T (CP) — The discovery of dead bison in a previously unaffected area of Wood Buffalo National Park has sparked concern that an outbreak of anthrax is spreading.

Sandy McLean, acting-chief warden of the park, said the region, around Raup Lake, lies astride a bison migration route, increasing the possibility of the disease's spreading to the largest group of animals in the park.

Loto Offers Half of Profits

OTTAWA (CP) — The federal government hopes to reach a compromise with the provinces over the sharing of profits from a national lottery once the current arrangement for Loto Canada expires next year, Sport Minister Iona Campagnolo said Thursday.

She told reporters there has been softening on both sides of and "I'm sure we can arrive at an equitable solution."

The provinces have said they want Ottawa out of the lottery business when Loto Canada's mandate expires next year. Campagnolo has offered a 50-50 split.

Five per cent of the lottery's profits now are earmarked for the federal amateur sports program and Campagnolo said she hopes that at least that much will be retained.

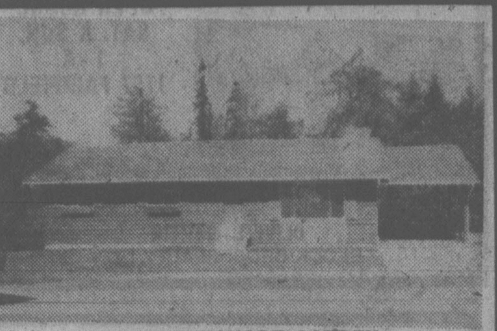
NEAR BUTCHART GARDEN
OPEN TO VIEW
THURS., 2-4:30 FRI., 6-8:30
6904 Springside Place — cul-de-sac
Off Wallace Drive — 100 Yds. North of Hagen
ONLY $63,900
New three-bedroom rancher, three-piece ensuite master bedroom, laundry room on main floor. Full high basement. Lots of room for parking recreation vehicles and boat, etc. For further information call:
REALSPAN PROPERTIES LTD.
BLAKE CROTHERS 652-2553
388-6454
7-21x

Open 7 days a week
NOW SELLING
The Sea Haven
897 ADMIRALS
FINE TOWNHOUSE LIVING
*Professional interior design; quality craftsmanship throughout
*Alternative floor plans/two or three bedrooms
*An exceptional natural site with tasteful landscaping
*Many units with harbour views
*Private, spacious and secure
PRICED FROM $58,900
HOURS: Weekdays 2-4 p.m., 7-9 p.m.
Sat. & Sun. 1 p.m.-4 p.m.
386-6331
Another exceptional project from Pass Developments Ltd.
BUILDING SINCE 1936 IN THE CAPITAL CITY
STRIKING NEW DEVELOPMENT
sales agents:
A. E. LEPAGE
WESTERN LTD REALTOR
"The name friends recommend to friends."

OPEN HOUSE
SAT. SUN., 11 A.M.-4 P.M.
SWARTZ BAY PARK DIVISION
Waterfront, Water View, Densely Treed, ½ Acre Lots
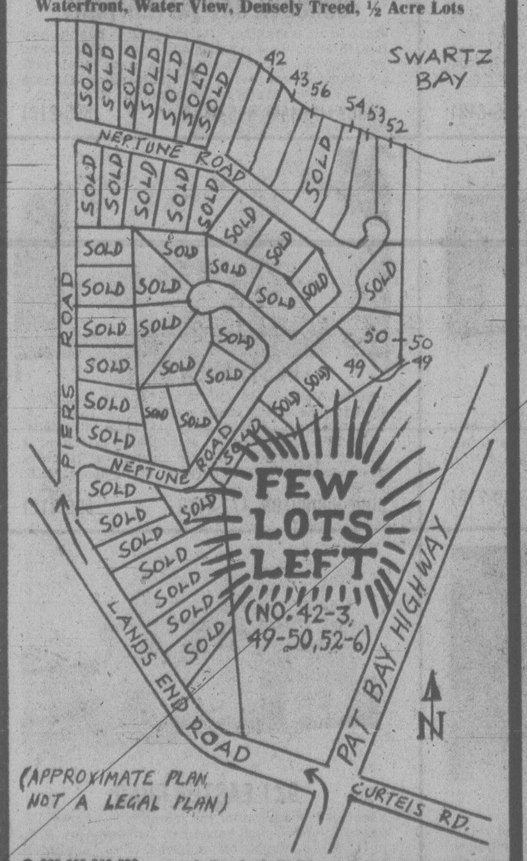

- $28,000-$50,000
- Good Investment
- Easy Financing
- Ready to Build
- Fully Secluded
- Water, Power
- Perculation Tested
- Blacktop Roads
- Agents Welcome

EASY TO LOCATE:
Last intersection before reaching B.C. Ferry parking at Swartz Bay, turn left onto Lands End Rd. and follow signs.
7-21x
FOR DETAILS OR OTHER APPOINTMENTS PHONE: 479-7480

GRACIOUS BEACH HOME
IN UNIQUE LOCATION
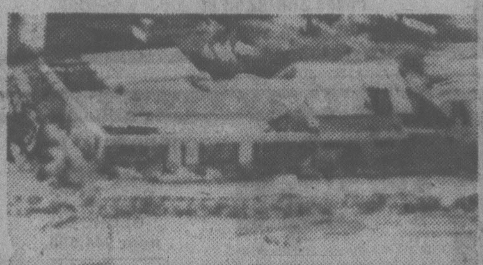
NOT JUST A HOME BUT A WAY OF LIFE!
Combine your summer home, a spectacular view and your permanent residence. This home is just a few yards from the water on a sandy beach. 3,400 square feet plus a cottage. Summer boat anchorage just off your patio. $215,000. For appointment to view, please call
RALPH KELLER 598-5144
7-14x
MANN T.L. MANN & ASSOCIATES LTD.

OPEN HOUSE SAT. and SUN. 1:30-4:30
10295 RESTHAVEN DRIVE

WATERFRONT PLUS EASY BEACH ACCESS
Comfort and convenience are the keynotes in this well laid-out home. All rooms have views of the ocean, and the living room, dining room and master bedroom have direct access to a private sundeck. This leads to a lawn and cement stairs to the beach. The kitchen is well planned, with several built-ins, and there is the convenience of an adjacent laundry room. Another bedroom and a very unique den complete the main floor. For guests or family there are 2 bedrooms, a play room and bathroom upstairs. $127,500. For viewing anytime, please call
7-21
DFH
MIKE NEWMAN — PAT VICKERY
or PAT KING at 477-7291 ANYTIME
D.F.H. REAL ESTATE LTD.
REAL ESTATE NETWORK

OPEN HOUSE SAT. and SUN.
2-4 $89,900
3402 HENDERSON
OAK BAY QUALITY. Immaculate family home on large, private lot. Recreation room is a must see. Dream kitchen with garburator, dishwasher. Three bedrooms plus super living room. For further details please contact.
JACK HOWES 658-5100
7-23
477-0141
GODFREY WALLS 656-4891
the Permanent

OPEN HOUSE
1-4 SAT.
586 ST. CHARLES
ROCKLAND AREA
A TOUCH OF CLASS
$149,900
This 5 bedroom and den home has over 3500 sq. ft. finished. All with top quality. This executive home has entertainment size living room and family room, separate dining room, big family kitchen with eating area. Solarium with built-in old brick bar, barbeque off the family room, hot water heating and built-in vacuum. Many other extras. It's all on a park-like 80 x 150 lot. To view exclusive call
7-15
SHANE BEFURT
479-0010 or 386-6164
Castle Properties

QUIET & SERENE
2.08 ACRES
A feeling of tranquility, with fenced pastures, small barns and a gorgeous 4-bedroom home. Newly renovated with carpets, has built-in ovens, separate laundry room, fireplace plus finished rec. room, 2-pce. bath, drive-in garage down. Any offers will be considered.
386-3231 BOB HAHN 595-1642
BB BLOCK BROS. REALTY LTD. BB
7-21x

OAK BAY FUTURE
Rare chance to select your decor in this 3000 sq. ft. (1100 up) DELUXE TUDOR to be built. Call now to view lot and plans, and offer your personal touches to this spectacular home. The builder is anxious to get under way.
Century 21
MAYFAIR REALTY
Mayfair Centre
386-2955
ROCK CHALIFOUR
388-6275, Pager 846
LEIGHTON NOBLE
721-3047
7-22

OPEN HOUSE SAT. 1:30-4:30
4678 AMBLEWOOD
BEAUTIFUL WATER VIEWS

Mt. Baker and water views from the living room, dining room and breakfast area are just a few of the features of this lovely custom designed contemporary with open floor plan and vaulted ceilings. 3 bedrooms and 3 bathrooms. Comfortable recreation room with fireplace, generous deck with views and privacy. Located in prestige area. PRICE $127,000.
477-0141 FRED JACKSON 658-8472
THE PERMANENT
7-22

FAIRFIELD

426 ARNOLD AVE.
Open for viewing — Saturday and Sunday 2:00-4:30. A special house, for special people. Another fine Samuel Maclure designed 3 bedroom home. Leaded double glazed windows, 2 fireplaces, beamed ceiling in living room. A must to see inside. Quick possession. Now offered at $85,500. Will consider trades. In attendance:
GRETA HOFMEISTER
388-7557 7-22 592-6372
Capital City REALTY
830-D PEMBROKE ST.

FAIRFIELD
$44,900

Low, Low down payment and easy financing on this older, beautifully maintained home. 2 or 3 large bedrooms, basement, nice fireplace and secluded gardens enhance this investment property. BONUS: LARGE APARTMENT ZONED LOT. This new MLS will sell fast, so call now!
Give Me a Call!
Glenn Nicholls
598-5144
598-7689
7-6
MANN T.L. MANN & ASSOCIATES LTD.

CORDOVA BAY RIDGE
"SEE FOREVER"
4981 WESLEY ROAD
OPEN HOUSE
SATURDAY 1:30-4:30
1.2 ACRES
A most attractive custom-built home with fully finished basement, sunroom, sundeck, and double garage. A gorgeous garden with fruit trees and berries.
ASKING PRICE $135,000
A. LAWRENCE in attendance
386-6762 477-9313
7-22
Landmark Properties Ltd.

Waterfront Home With Spectacular Views

9865 SECOND STREET
OPEN HOUSE — SAT. and SUN. 2:00-4:00
185' frontage with excellent beach, easy walking distance to shopping, marinas, etc. Home has 2 bedrooms, 4-piece bath plus ensuite, carport, deck and lots of parking.
REDUCED TO $119,000 YOUR HOSTS:
656-3924 LARRY PRUDEN 477-7497
656-3924 DARLENE PEDERSEN 656-1881
7-22x
MONTREAL TRUST COMPANY

CORDOVA BAY RANCHER

Nearing retirement? Want something smaller in a delightfully quiet area? This 2 bedroom, 1½ bathroom, 2 fireplace home has just become available and must be seen to appreciate its natural beauty and quiet setting. Has partial basement for storage. Nice backyard with aviary. Some seaviews! $87,900. MLS.
385-7721 DALE BRIGGS 592-3978
7-22x
GARDNER REALTY LTD.

OPEN SAT. 2-5
4006 MALIBU PL.
(Off Carey)
Big home, 5 bedrooms, master ensuite, in-law suite complete with 2 baths situated on dead-end street. New listing easily financed. Opportunity for those with big family. $75,900.
477-0141 BRUCE BATEMAN 384-2827
THE PERMANENT
7-21x

OPEN HOUSE SAT. 1:30-4:30
2859 HAGEL ROAD
REDUCED
Spectacular quality 4 bedroom family home. 3 bathrooms, rumpus room, games room. Immaculate and quality finishing throughout. Reduced for quick sale. $77,500.
T/C
ALLAN KLENMAN
TOWN & COUNTRY REALTY
382-7276
7-23

Postal Charges Probed

TORONTO (CP) — Five Toronto postal workers who complained of bad management in the post office in a published story printed in May will have to testify before a special postal inquiry, a judge ruled Wednesday.

Mr. Justice Campbell Grant of Ontario Supreme Court dismissed a motion of injunction made by the five workers that would have restrained Colin Hubling, the Ontario postal region's general manager and head of the special inquiry, from subpoenaing them to testify about the allegations in the newspaper report.

Aubrey Golden, lawyer for the workers, argued that the inquiry was set up last Dec. 23 to investigate allegations made in another story Dec. 22.

"The essence of that story was employee misconduct and no postal workers were named," said Golden.

He said the inquiry was exceeding its terms of reference by investigating the allegations in the May story.

Golden said the May story was based on the premise that it "is the management of the post office that is ineffectual, ineffective and abusive, with the emphasis on abusive."

Faulty Valves Recalled

TORONTO (CP) — Toronto General Hospital has traced all of the estimated 100 patients who were given potentially-defective artificial heart valves, a hospital spokesman said Wednesday.

The spokesman said the last two patients were found on Wednesday.

The valves caused the death of two patients and contributed to the deaths of two others.

'PLAIN JANE' COINS IN WORKS - GOYER

OTTAWA (CP)-Supply Minister Jean-Pierre Goyer unveiled a new $100 gold national unity coin for collectors Thursday.

Then he indicated a much larger and quite different gold coin program is in the works—one that could help the economy.

The new coin, which will sell for $150, bears a picture of the Queen on one side and 10 geese in flight—representing the territories and provinces—on the other.

The minister said 200,000 of the coins will be made by the Royal Canadian Mint, meaning the government stands to make $30 million for $20 million in coins.

After he unveiled the coin, Goyer said he expects to announce soon that the mint will begin production of gold bullion coins—the so-called plain jane coins that are of interest to international investors.

Goyer said the government is interested in producing the coins as a way of decreasing Canada's balance-of-payments deficit.

An inter-departmental government committee was completing a two-month feasibility study and was expected to make a recommendation this week.

The Canadian gold mining industry has been pressing the goverment to get into bullion coins.

And William Costello, an official of the Mining Association of Canada, said in an interview Thursday he has been informed that West German bankers told Prime Minister Trudeau this week they consider bullion coins one of Canada's best prospects for foreign trade.

These are bought and sold by investors as legal tender. They never have been produced in Canada. Private sources have estimated program could generate at least $600 million a year for the mint.

Tentative Pact for CBC

OTTAWA (CP) — The Canadian Broadcasting Corporation and negotiators for its 3,000 technicians reached agreement in principle just before midnight Thursday to a two-year contract that would avert disruption of Commonwealth Games coverage.

A CBC spokesman said the tentative contract still has to be approved by the membership of the National Association of Broadcast Employees and Technicians, without a contract since July 2.

Details of the contract would not be made public until they were approved, he said.

The spokesman said the terms were far from the original starting point of the two groups. The Crown corporation was offering a six per cent wage increase in a one-year contract with the union seeking a two-year agreement ranging from nine to 12 per cent in the first year and four per cent in the second along with a cost-of-living lause.

The announcement follows several days of hard bargaining that started Sunday under pressure from several directions for the federal government to step in and enforce a settlement to preserve domestic and international coverage of the Commonwealth Games, scheduled for Edmonton Aug. 3-12.

Members of the union are television cameramen, lighting and sound technicians, wiremen, general radio and television technicians and supervising technicians.

Lou Hyndman, Alberta inter-governmental affairs minister, at one point asked federal Labor Minister John Munro to intervene directly in the negotiations, especially after federal conciliation attempts failed.

But corporation president Al Johnson rejected this, saying the corporation and its workers could work out their own problems and Munro kept his distance.

The last contract was signed under similar pressure.

ROCKLAND AVENUE
9 CHOICE LOTS

A subdivision created for discerning purchasers, offering unique advantages. The prestige of Rockland Ave., protected property values and the opportunity to fashion a home to reflect your personal tastes and life style. Open house Sat.-Sun., 1:30-4:30

386-3231 CLIFF HASLAM 598-4430

BB BLOCK BROS. REALTY LTD. BB 7-23

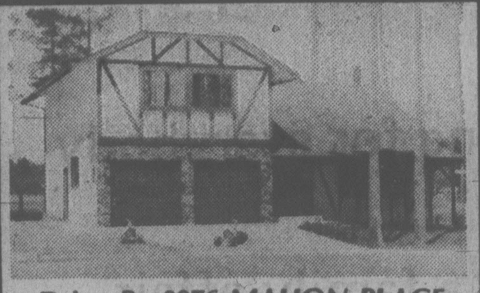

Drive By 8076 MAHON PLACE

One-year-old, 4-bedroom Tudor. Sunken living room with open beamed ceiling, parquet floors in living room and dining room. Family room off kitchen, 2½ baths, double garage. Lot backs onto agricultural land. East Saanich Rd. to Jeffrey to Mahon. Only $73,700. MLS.

Century 21 MAYFAIR REALTY Mayfair Centre 386-2955

GEORGE WALL
477-0548

7-22

OPEN HOUSE

4215 Springridge Cres.
Sat., 1:30-4:30

A lovely 3-bedroom split level home on a large easy care lot (mulched flower beds to eliminate weeding). Fenced in back yard to keep your children and pet safe and happy. Elementary school within easy safe walking distance. The bus drives by the home. Neat clean and well planned for easy modern living. Just drive along Vanalman or Carey to Springridge on Saturday afternoon or a personal viewing by phoning.

386-3231 598-2952
WILF WEICKER

BB BLOCK BROS. REALTY LTD.
7-22

OPEN 2 TO 4 P.M.
SATURDAY AND SUNDAY

1320 COVENTRY AVENUE (Off Craigflower)

Built in 1911 for a Victoria alderman, this dramatic character home sits proudly on a 93 x 114 lot with city views. The foyer has a solid teak floor and gracious open staircase. Living room, dining room and den all have warm fireplaces, stained glass windows and original light fixtures. Large family eating room and kitchen complete the main floor. Upstairs 3 big bright bedrooms and full bath. Rent the one-bedroom basement suite or use it as your family rec room. If you are a character home fancier — don't miss this unique residence!

EILEEN MARTIN 477-7050
JO-ANN WATT 479-1929
T. L. Mann & Associates
7-21

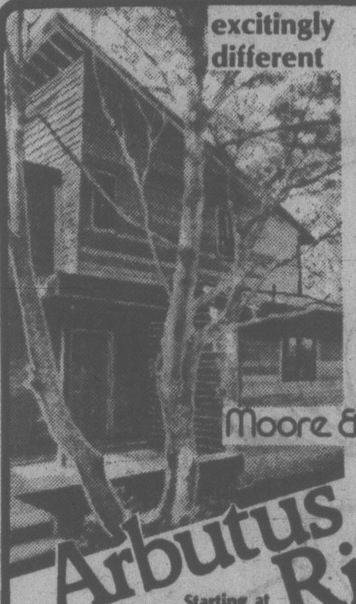

excitingly different

These five cedar-built homes fit their rocky treed settings to perfection. Vaulted ceilings, custom teak kitchens, solid fir beams, ceramic tiles, skylit bathrooms; architect-designed living patterns resulting in sophisticated lifestyle that permits time for leisure activities. Only 3 left, so view today at Woodway and Rockcrest in the Rockheights area minutes from town centre.

Moore & Campbell
Designer/Builder Co. Ltd.
384-2131

Arbutus Ridge
Starting at $85,000
open 2-5 daily
7-7

OPEN HOUSE
SAT., 1-4 p.m.
SUN., 1-4 p.m.
587 WHITESIDE
Corner of Carey and Tillicum

Some painting required inside and out. Priced for immediate sale. Good location, near all facilities.

RALPH KELLER
598-5144 388-4076
7-23x

MANN T.L. MANN & ASSOCIATES LTD.

We Are Privileged
To Offer For Sale
This Outstanding
Waterfront Property

275' SCENIC PORTAGE INLET WATERFRONT

With over ,-acre of park-like setting, a 2-storey mansion with over 3,000 sq. ft. of living area.

Estate Sale Offered At $145,000

A preview of this desirable property can be arranged, by picking up a brochure at Brown Bros. on Blanshard, 1121 Blanshard St. A home ideally suited for antique furniture, etc.

EXCLUSIVE AGENTS
DOUG LAWSON JOE RICKARD
385-8771 (Anytime)

BB BROWN BROS. on BLANSHARD "People Helping People" Since 1918
7-22x

OPEN HOUSE
FRI. & SAT.
2-4 P.M.
4520 VANTREIGHT

This 4 bedroom luxury home is unique in its quality of workmanship, its storage space and room for recreational vehicles. If you are looking for the best here it is. $89,500.

386-3231 JEAN
595-7665 MATHIESON

BB BLOCK BROS. REALTY LTD.
7-21

OPEN HOUSE
3059 WASHINGTON ST.

MUST BE SOLD
$55,900

Lots of room in this well maintained, three or four-bedroom home. Full basement, fireplace, two bathrooms, new roof, plumbing and wiring. MLS.

Fri. and Sat. 2-4 p.m.

DAVE HELM 595-2658 598-5144

MANN T.L. MANN & ASSOCIATES LTD.

2930 Cook Street
THE FINAL PHASE — A MUST TO VIEW

Condominium living in a parklike setting, offering luxurious homes, seven guest suites, billiards room, greenhouse. It is your last opportunity to choose Spencer Castle for your home.

- Luxurious interior appointments
- Two bedrooms, two full baths
- Heated pool, saunas, large storage areas
- Sea views, covered parking

OPEN DAILY 1:30-5 P.M.
OR CALL 386-6762, 384-4013

6-26x

LANDMARK PROPERTIES

OPEN SAT. 1-4 P.M.
1150 VISTA HEIGHTS

Easy-care lot. 2 bedrooms, dining room, 3rd bedroom or den in basement. Sundeck. OFFERS INVITED. MLS. $52,900.

477-0141 386-9574
JOHN RUSSELL

OPEN ALL WEEKEND
1-4 P.M.
1580 McRAE

North of SEARS. POSSIBILITIES GALORE: Meticulous, spacious, 2-bedroom home with full basement, extra large corner lot in choice, quiet, residential area. Loads of room for expansion even to a good possibility of Duplexing or?. LET'S DISCUSS IT. $49,500.

477-0141 MARGE SHORE
Pager 753 or res: 479-7984
7-22x

THE PERMANENT

OPEN HOUSE
SATURDAY
2 P.M. to 5 P.M.
2344 BEACH DRIVE
$98,500
"OFFERS INVITED"

This lovely residence is a home not just a place to live. Family accommodation on a mature, fully landscaped lot with lane access at rear.

The four bedrooms, 1½ bathrooms, charming living room, dining room separated from living room and large kitchen by leaded-glass doors offer you the graciousness of a bygone era.

Close to Estevan shopping, schools, transportation and just a delightful short walk from the Esplanade and Willows Beach. Must be Sold.

To view or for further information
MIKE RUDDY
656-4089 pager 792
PARK PACIFIC INVESTMENTS LTD.
383-4124

Montreal Trust
REAL ESTATE
OPEN HOUSES

2940 PHYLLIS Sat., 2:00-4:00
TEN MILE POINT

Enjoy a fantastic view of the action on Haro Strait from this new, Tudor-style, 2-bedroom home on ½-acre lot. Many features include 2½ baths, large deck, built-in vacuum system, double carport, lots of storage. Priced to sell at $139,000. No. 30473.

386-2111 A. D. WHEELER 477-4789

3775 JENNIFER Sat. 2:00-4:00
OFF CEDAR HILL X ROAD

Quality home with 2,200 sq. ft. finished on both floors, 3 bedrooms, 1½ baths, 2 fireplaces, den, large rec. room and many other features. $73,500.

656-3924 DARLENE PEDERSEN 656-1881

1115 RENO STREET SAT. 2:00-5:00
(OFF BELTON) (OFF CRAIGFLOWER)

SURPRISE! SURPRISE! Character home newly renovated — freshly painted — new wall to wall — kitchen (wired for dishwasher) has louvered shutters on windows. 2 bedrooms, plus a dormer bedroom up. A very bright and cheerful storage and greenhouse. Lot is 69'x139' average. Asking $47,900. A must come see on your list of things to do today!

386-2111 GERRIE HUTTON 386-3927
386-2111 MRS. DOREEN JONGEJAN 388-7402

3065 CAMERON-TAGGERT ROAD
SAT. AND SUN., 1:30-4:30
COBBLE HILL

Just 30 min. from Victoria, this well-built, custom home is on 3½ acres of land. Has 3 bedrooms, one 4 and one 2-pce. bathrooms, kitchen with eating area, dining room, good-size living room, family room with Franklin fireplace. And a tack room outside. 2-stall barn, riding ring, dog run, all this in a beautiful setting. For only $77,000. So come and see this one.

386-2111 LEN STEPHENSON 385-0328
7-21x

Designed for your style of living!

OAK BAY (PENTHOUSE)

Waterviews and city views unlimited in a new condominium located near the water's edge with 3 balconies to enhance your choice of views plus a sun garden on the roof to enjoy a private sun-tan . . .

This 3-bedroom and den condominium has the most exquisite decor I have seen yet. Some of the many features are:

—18K gold plated fixtures in ALL bathrooms.
—Wall-to-wall wool carpeting.
—Imported Spanish tiles.
—Solid oak panelling as a feature wall in foyer.
—Floor-to-ceiling mirrors in master bedroom.
—5-piece master ensuite with skylight.
—Marble fireplace in living room.
—Formal dining room.
—Kitchen has built-in fridge, stove, micro-wave, garbage compactor, dishwasher and oak cabinets.
—PLUS pool, sauna, steam room and party room.

PLUS PLUS PLUS many more features that have to be seen to be really appreciated — serious enquiries only, please. Exclusive at $249,500.

HARVEY A. SIMONS 477-7284 477-2977 (Res.)
D. F. HANLEY & ASSOCIATES LTD. 7-14x

SOONER OR LATER... EVERYONE TURNS TO THE CLASSIFIED ADS.

That's because there's something for everybody in the Classified columns.

After all, the Classified ads are a family affair.

THE DAILY COLONIST and VICTORIA TIMES

Classified Advertising
Phone 386-2121
Mon.-Fri. 8:00 a.m. to 6:00 p.m.
Saturday 8:00 a.m. to 5:30 p.m.

CLASSIFIED
©

BEFORE THE JUDGE

Judge Fred Green denied bail in Victoria provincial court Thursday to a 43-year-old man charged with the attempted murder of his estranged wife.

Jano Robert Lipscei, also known as Robert Hale, was ordered detained in custody and remanded until next Tuesday to fix a preliminary hearing date.

The charge was laid in connection with an attack on Martha Lipscei in a downtown Victoria law firm Tuesday afternoon in which the woman suffered a broken finger and various head injuries.

Defence-lawyer Malcolm Macaulay elected trial by Supreme Court judge and jury.

Lipscei, of 1655 Chambers, first appeared Wednesday before Green but an application for a psychiatric remand until next Monday by crown counsel Nicholas Lang was opposed by legal-aid lawyer Barry Mah Ming, who asked for a one-day delay so that counsel could be appointed for Lipscei.

* * *

A 22-year-old caught as he was coming out of the Gorge Vale Golf Club at 1:30 a.m. by Esquimalt police was handed a three-month jail term and placed on one year's probation.

John Gordon Marshall, 2891 Craigowan, changed his plea to guilty on a charge of breaking and entering Monday and was remanded by Green for a pre-sentence report.

Court was informed that police spotted a broken window on a door at the golf clubhouse during a routine check, noted someone inside and grabbed Marshall as he was coming out. Police found two keys and two golf tees in Marshall's possession.

Lang also informed the court that Marshall had previous criminal convictions dating back to Feb. 13, 1973, when he was given two-month, concurrent sentences in Kingston, Ont., for breaking and entering with intent and theft. Marshall also received a four-month-definite, six-month-indefinite term on Dec. 19, 1974, in Victoria for breaking and entering, a suspended sentence and one year's probation for possession of stolen property on April 29, 1975, in Victoria, and a suspended sentence and two years' probation for breaking and entering and possession of stolen property on March 16, 1976, in Victoria.

Defence-lawyer Bruce McConnan said Marshall had been drinking at the time of the Gorge Vale break-in and that nothing was taken. He said the golf tees found on Marshall had been there since two days previous when he was golfing at another course.

Besides the jail term and probation, Green also ordered Marshall to abstain from the consumption of alcohol during his probation period.

* * *

It cost 60-year-old Vincent Westland, 269 Glenairlie, a total of $950 to learn that it doesn't pay to drive after being handed a roadside suspension.

Westland was fined $800 for driving with a blood-alcohol content over .08 and another $150 for driving while suspended.

Lang told the court Saanich police checked Westland in the Royal Oak Inn parking lot Wednesday night at about 11:10 p.m. and decided to give him a 24-hour suspension.

About two hours later, Westland was stopped in his vehicle on Royal Oak Drive near the Pat Bay Highway overpass. Westland told police he had trouble getting a taxi.

The heavy fine for the impaired-driving charge was levied after Green learned that Westland was convicted of impaired driving in Victoria on March 8, 1974.

Also fined for drinking-driving were: Henry Francis Howard, 36, of 1545 Pandora, $600; William Charles Wilson, 62, of 5152 Santa Clara, $450; Carl Johnson, 56, of 4649 Cordova Bay, $400; Joseph Francis Rouault, 43, of 1055 Hyacinth, $350; Daron William Kangas, 19, of 268 Superior, $350; and John Earl Hanley, 52, of 6060 Bear Hill Road, $200.

Nurses Rehired After Dispute

VANCOUVER (CP) — Three top nurses at Vancouver General Hospital who were fired June 1 in a dispute with management have decided to accept an offer to return to their jobs.

Lawyer Allan Black, representing the three clincial directors, said they made their decision after consulting him. They are: June Namamoto, obstetrics and gynecology nursing; Win Miller, psychiatric nursing, and Lorea Ytterberg, medical nursing.

They were fired by acting director of nursing Dorothy Babcock when they said they couldn't agree with the new administrative structure and methods of communication with top management.

On June 30 hospital board chairman Milton Wong offered to re-instate the three nurses on the recommendation of a three-member review committee which investigating the situation.

At that time, Black said they were in no hurry to return to their jobs as they were waiting for a summary of findings by former British Columbia Appeal Court Justice Angelo Branca who headed the committee.

COLONY
MOTOR INN
JAZZ STYLING BY
DAVID and RORY
385-2441
COACHLIGHT ROOM

AUSTIN
8 ONLY
New Austins
clearance priced at
$4145
Hurry! Must be sold this week
PLIMLEY ON YATES
1010 YATES (D.L. 572A) 382-9121
Now the Oldest Established Auto Firm in Western Canada
7-21x

DOLLAR $ $ $ $ $ $ STRETCHERS $ $ $ $ $

DOMAN'S
SAT., JULY 22nd, MON., 23rd, TUES., 24th ONLY

COME AND ENTER FOR MORNING DOOR PRIZES DRAWN AT 9-10-11 NOON
NO PURCHASE NECESSARY

LUMBER SPECIAL
ECONOMY 2x4 STUDS 3^{99} BUNDLE OF 10

do it

STANDARD and BETTER FIR LUMBER

	8'	10'	12'	14'	16'
2x4 S4S		2.20	2.64	3.08	3.52
2x6 S4S		3.20	3.84	4.45	5.12
2x8 S4S	3.52	4.40		6.16	7.04

7/16" ASPENITE SHEATHING
4'x8' Sheet 5^{99}
NOT TOO MANY LEFT
WOW

LOOK
ALUMINUM STEPLADDERS

	Reg.	SALE
5'0"	26^{25}	20^{65}
6'0"	29^{09}	22^{89}
7'0"	45^{99}	39^{95}

24' EXTENSION LADDER 53^{25}
Reg. 65.49

PRE-FINISHED
PANELING SALE
Western Pine
Western Cedar
Grand Elm
Rustic Hickory
North Bay Oak
Leopold Rosewood
Planked Oak
Grooved Walnut
Burled Birch
W. Plank Pine
Lightwood Hickory
Light Elm
Barnwood
Reg. 7.99 to 8.99 SHEET
SALE 5^{95} SHEET

PARTICLE BOARD
4'x8' SHEETS
5/16" .5.10
3/8" 6.21
1/2" 6.66
5/8" 7.12
3/4" 8.25

MORE LUMBER BUYS
1x8 ROUGH CEDAR FENCING

3'0"	4'0"	5'0"	6'0"
49¢	79¢	99¢	1^{19}

4x4x5" ROUGH YELLOW CEDAR POSTS each 1^{69}

6'0" SHORTS
1x2.........25¢
1x4.........40¢
2x2.........42¢
2x4.........63¢
2x6.........95¢
2x8.........1^{25}

The STANLEY IRONWOOD 33 garage door
Now the style and good looks of a panel type wood door fashioned in long-lasting steel for the finest new look in 25 years.
An all-new embossed panel door of rugged steel that captures the style and appeal of old-fashioned wood doors, but without the problems of wood doors, such as weight change with water absorption. All steel electronically welded construction means fewer parts to assemble and install, and saves time and labour costs.
8" WIDE, 7" HIGH 119^{00}
9" WIDE, 7" HIGH 139^{00}

FIR PLYWOOD

	1/4"	5/16"	3/8"	1/2"	5/8"	3/4"
GOOD ONE SIDE	8^{25}		12^{87}	15^{60}	18^{30}	21^{83}
D-GRADE SANDED	6^{57}		9^{24}	11^{38}	13^{50}	13^{99}
D-GRADE UNSANDED		5^{04}	5^{81}	8^{90}	10^{78}	12^{39}

7-22

PRESENT STOCKS ONLY AT THESE PRICES
280 BAY ST.
386-2151
DOMAN'S
By the Bay St. Bridge
STORE HOURS:
MONDAY-FRIDAY 8:00-5:30
SATURDAY 8:00-5:00
USE YOUR CHARGEX OR CONVENIENT BUDGET ACCOUNT

Socreds Miss British Trade Ties: Barrett

NDP leader Dave Barrett said Thursday some British economic leaders view B.C.'s Social Credit government as lacking in economic direction.

"The one criticism I picked up of Social Credit is that they seem to be frightened to make decisions or to be aggressive about giving economic leadership," Barrett told a news conference upon his return from an eight-day economic mission to Great Britain.

"In a world that is now becoming rapidly more competitive through government involvements in the economy — including even the United States — B.C.'s present administration in some quarters is viewed as somewhat backward in not giving economic leadership."

Barrett said he learned that B.C. lumber exports to Britain and the United States may be dropping off this fall, and that experts warned him B.C. should be preparing for such an occurence.

The NDP leader said his discussions with British economic leaders centred on development of northeast and Hat Creek coal deposits, the possibility of building an oil refinery in B.C. and tourism.

"Overall, the meetings were successful," he said. "Quite frankly, even I was more impressed with the level of contact that had been arranged than I had anticipated.

"There is no doubt that the NDP is viewed with understanding and favor in certain British circles, both of the left and of the right, and we urge the present administration to get on with the contacts in that country that could provide jobs in British Columbia."

He said that with the resurgence of the British economy there are tremendous economic benefits that could be reaped through increased economic association with Great Britain and that the Social Credit government is missing a tremendous opportunity by not pursuing them more actively.

Entertainment Guide

BUTCHART GARDENS — Now Open 9 a.m. to 11 p.m. 35 acres of incredible beauty . . . Romantic after-dark illumination . . . Ross Fountains in their majestic water ballet . . . Smashing stage revues . . . Extraordinary Musical Fireworks . . . Special entertainment for children . . . 6 different gardens: fabulous Sunken Garden, stately Italian, quaint Japanese, English Rose, Lake Garden and great Stage Show Garden . . . plus the Begonia Bower, Show Greenhouse, fascinating Seed and Gift Shop and the Dolphin Fountain.

RESTAURANTS — The Butcharts Dining Room 10 a.m. to 7:30 p.m. . . . Greenhouse Restaurant 10 a.m. to 10 p.m. . . . Coffee Bar always open.

MAKE THE MOST OF YOUR VISIT — Come early, see the gardens by day, enjoy a delicious meal and a FREE show, then thrill to the magnificent evening illuminations.

BUTCHART GARDENS SMASHING ENTERTAINMENT — THE BEST SHOW BARGAIN IN CANADA! — No extra charge for entertainment.

MONDAY THROUGH FRIDAY — 8:45 p.m. — JUST FOR FUN — Delightful live musical stage show. Our own talented company of singers, dancers and musicians, in a rollicking program of songs, laughter and dance. Featuring B. Andiel, M. Fraser, J. MacFarlane, K. and N. Martin, J. Moffatt, W. Peters, K. Roberts, C. Ross. W. Wynters, W. Woodland and full stage orchestra. Don't miss it!

THE BUTCHART GARDENERS — play from 6 to 8 p.m. — laugh-filled, old-fashioned sing along.

SATURDAYS — FIREWORKS! FIREWORKS! FIREWORKS! MAGICAL MUSICAL FIREWORKS — superb pyrotechnies from France, breathtakingly set to music. After dark. (No performance Saturday, July 22nd) . . . THE BUTCHART GARDENERS — 6 to 8 p.m. . . . MAGIC SHOW 8:15 p.m.

SUNDAYS — GRACE TUCKEY PUPPETS — 3:30 and 4:30 p.m. . . . THE BUTCHART GARDENERS — 6 to 8 p.m. . . . MAGIC SHOW 8:15 p.m. . . . WALT DISNEY CARTOONS at dusk.

THE BUTCHART GARDENS — A pefect way to entertain yourself, your friends and visitors.

STRATHCONA HOTEL — British Columbia's largest night-life centre. 919 Douglas St. 383-7137. PRESENTS . . .

THE OLD FORGE CABARET — For your dancing pleasure, 6 nights a week — Live music featuring "THE BROTHERS FORBES & FRIENDS." Reservations until 9:30 p.m., 383-7137.

THE CUCKOO'S NEST LOUNGE — Full kitchen facilities serving outstanding lunches and dinners. Featuring a unique 1952 MG-TG Roadster salad and soup car. Dinner reservations 383-7137. Discotheque every night 10 p.m. to 2 a.m. except Sunday. Enjoy the funky antique atmosphere.

THE STING LOUNGE — Buffet luncheon and salad bar weekdays. Prohibition Days atmosphere featuring Victoria's busiest discotheque 6 nights a week.

BIG BAD JOHN'S — Victoria's most famous lounge — Crazy Hillbilly atmosphere and Country and Western music.

THE RED LION INN — 3366 Douglas Street, 385-3366, Landmark of hospitality featuring:

THE RED LION — TOWER LOUNGE — Live entertainment nightly. Monday to Saturday featuring: Talented Dave and Loa, Local Duo, Keyboard and Vocals.

THE RED LION — LION'S DEN DINING ROOM — Monday to Thursday, 6-10 p.m., Friday and Saturday, 5-11 p.m. Closed Sunday.

THE RED LION — WINE CELLAR — Now fully licensed, open Mon. to Sat. 12 noon 'til midnight, Buffet Luncheon Daily 12 noon to 2 p.m. A relaxing spot, overlooking the pool, backgammon table. Closed Sunday.

ENJOY THE RED LION'S OTHER FACILITIES — Coffee Shop open Monday to Saturday 'til 10 p.m. Sunday 'til 8 p.m.; and, for Hotel guests, a sauna and swirlpool.

KINGS HOTEL (recently renovated) — Hot lunches from Kings Kitchen 11 a.m. to 7 p.m. Entertainment — Jam Session 7-9 with Bunk and Addy (piano and trumpet). King of Clubs Disco nightly 9 to 1. Free dance instruction and demonstration every Tuesday 8 to 10 p.m.

ROYAL OLYMPIC HOTEL — 642 Johnson St., 388-5513. A great new hotel downtown invites you to:

OLY'S DISCO LOUNGE — Victoria's newest Dynamite FUN SPOT. Open Mon. to Sat. with Dancing from 8:30 to 2 a.m., featuring today's top Disco Sounds. Enjoy Oly's fabulous Hot Buffet Lunch served daily noon to 2:30 for only $2.50. GET DOWN TO OLY'S!

GATSBY'S RESTAURANT — Excellent cuisine at reasonable prices, includes Salad Bar, Hot Bread Loaf, Baked Potato and Garden Vegetable. Gatsby's wonderful Weekly Buffet served Sunday from 4 p.m. only $7.95. Children under 12 half price. Open daily and evenings 7 days a week. For reservations phone 383-5513.

ROYAL OLYMPIC PUB — Friendly relaxed atmosphere. Live entertainers Mon.-Tues.-Wed. from 8:30 to 12:30 featuring RICK Wadds. Excellent food too! Try it — You'll Like It!

SALMON — SALMON — SALMON — 3 miles from town. Experienced guides; large boats; Free tackle and coffee. 598-3366 and 592-4164.

FORTY THIEVES DISCOTHEQUE — CENTURY INN . . . welcome to the Forty Thieves Discotheque — officially rated Vancouver Island's No. 1 Disco. Victoria's only total dance experience in an uptown Cabaret Atmosphere. The only Disco with 3 different rooms and free attendant parking. 8:30 p.m.-2:00 a.m. daily. AND FOR A DIFFERENT TASTE EXPERIENCE, sizzle your tastebuds in our Oasis Dining Lounge, open daily for Breakfast, Lunch and Dinner. It's all happening at the Century Inn 603 Pandora Avenue at Government Street on Centennial Square.

ESQUIMALT SPORTS CENTRE — Roller Skating (386-3261) Wed., Fri., Sat. and Sun., 7:30 p.m. (Boot rentals). Jr. A Lacrosse Tues., 8 p.m.

SALMON — CHARTER GUIDE, BOAT RENTAL, family fishing, protected Saanich Inlet. 652-1014.

SAANICH STRAWBERRY FESTIVAL — Sunday, July 23. Starts 9 a.m. with non-denominational church service, pancake breakfast at 9:30 a.m., Beef Barbecue at noon, Strawberries and Ice Cream at 2:45 p.m. and lots of fun, dancing and games in between. Beaver Lake Park.

JAMES BAY INN — presents EMBER featuring Byron Stanley and Gary Rossiter local vocalists — Easy listening music. Selections from Eagles, Beatles, America & Moody Blues.

STARDUST
860 YATES
385-1031

All Passes Valid
PLUS DISCO

DOORS OPEN
8:30-2:00 A.M.

BIZ

ENDS SAT., JULY 22

Cover Charge Thurs. $1.50
Fri. and Sat. $3.00
7-20

roller skate
TIMES
TONIGHT 7:30 TO 10
AND EVERY
WED., FRI., SAT., SUN.
PH. 386-3261

REGISTER
NOW
Sign up
for swim classes
Classes Start July 17
for tiny tots
children
teens
and adults

ESQUIMALT PARKS
& REC. CENTRE
386-8734

Discover YOUR recreation centres and
discover the great person you are!

Nitely
Nicety
from
PIZZA PIEMAN
THURS., FRI., SAT.

RIBTICKLER
NIGHTS
THURSDAY, FRIDAY,
SATURDAY
4 p.m. 'til closing
A big half pound of smokey BBQ Ribs and Spaghetti. Your choice of garlic or cheese bread and green salad.
ONLY
$5.95
(Sit-in or Pick-up Only)

Sit-in or Pick-up Only
at all
PIZZA PIEMAN locations
7-21x

Beirut
Restaurant
"A NEW EXPERIENCE IN DINING OUT"
Enjoy Lebanese Food at
it's Best . . . we save you
a trip to Lebanon.
— Reasonable Prices —

LUNCHES 11:30-2:30
DINNERS 5:30-10:00

ALL OUR MEAT AND
CHICKEN ARE BARBEQUED
ON COAL

1548 FORT ST. AT OAK BAY JUNCTION
RESERVATIONS 592-2611
7-22

NASHVILLE, B.C.
The Big Cabaret
Featuring
WOODSHED
FRI. & SAT.
9 p.m.-2 a.m.
ERNIE FULLERTON
for your dining
pleasure, 7-9 p.m.
THIS FRIDAY
2915 DOUGLAS ST.
INGRAHAM HOTEL
7-7
385-6731

First it was "JAWS"
then it was "STAR WARS"
and NOW . . .
"The Metro Toyotas
are Coming"
STARTS FRIDAY

A Metro-Toyota-Mayer
Production
SEE Scores of
Brand New Cars!
The LONGEST feature
ever — a 49-Hour
Non-stop Extravaganza!
". . . you'll never forgive
yourself if you miss it!"
Victoria Plain Dealer
STARTS FRIDAY 5 p.m.
through SUNDAY 6 p.m.
The deals are scandalous!
METRO DRIVE-IN Finlayson off Douglas

This week at Classic's...

CAMPER'S DIGEST
Originally Published at 5.95 .... NOW 2.99

ANGLER'S BIBLE
Originally Published at 7.95 .... NOW 2.99

THE A-Z OF COOKING
Originally Published at 12.50 .... NOW 4.99

Limited Quantities Only
Open Mon.-Fri. 9:30-9:00, Sat. 9:30-6:00
Don't forget we're open Sunday 12-6 p.m.
Across from the Empress Hotel
CLASSIC BOOKSHOP
Your Bookshop!
Belmont Bldg., 620 Humboldt St.
7-22x
383-6122

DANCE TO THE
STYLINGS OF
THE DON BROWN
SHOW
IN
The Thatch
CABARET
FRIDAY and SATURDAY
OPEN 9 p.m. to 2 a.m.
THE
ROYAL OAK INN
4680 Elk Lake Drive
658-5231

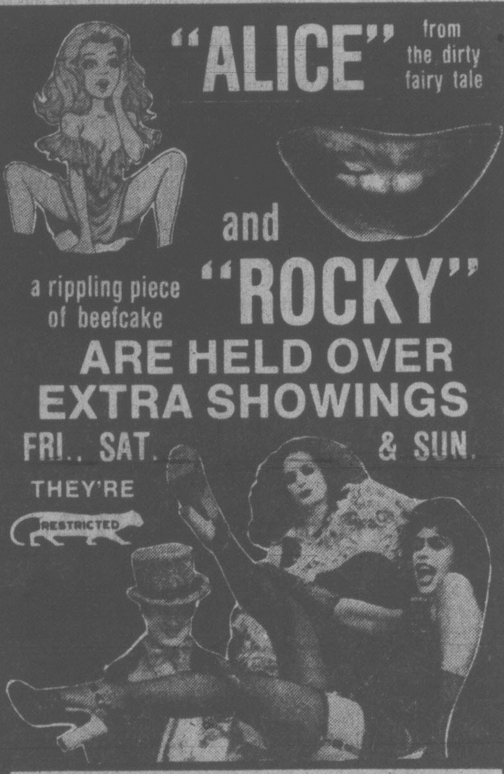

"ALICE" from the dirty fairy tale
and
a rippling piece of beefcake
"ROCKY"
ARE HELD OVER
EXTRA SHOWINGS
FRI., SAT. & SUN.
THEY'RE

THE ROCKY HORROR
PICTURE SHOW
WARNING: Some suggestive scenes and dialogue. (B.C. Director)
plus
Alice in Wonderland
WARNING: A sex version of the fairy tale. (B.C. Director)

2 COMPLETE SHOWS
AT 7:00 & 10:00 P.M.
FRI., SAT. & SUN.
"Rocky Horror" is shown first
AVOID DISAPPOINTMENT
COME EARLY!

ALL SEATS $3.50
Senior Citizens $1.00
MON. thru THURS.
ONE COMPLETE
SHOW AT 8:00 P.M.
Air-Conditioned
Landmark Cinemas
TOWNE
382-5922 808 Douglas
In Nootka Court

CHILDREN'S MATINEE TOMORROW
"KIM"
GENERAL
A FILM CLASSIC
AT 2:30 P.M.
All Seats $1.00

CHINESE FILM
FESTIVAL
TOMORROW
AND
SUNDAY
香港奇案
"THE
CRIMINALS"
SAT. AT 12 NOON—SUN. AT 1:30 & 3:30
MATURE with English Subtitles

GOODBAR IS
"SEXY!"
—Joseph Gelmis, Newsday
GOODBAR IS
"EXTRAORDINARY!"
—Andrew Sarris, Village Voice
GOODBAR IS
"UNFORGETTABLE!"
—Liz Smith, N.Y. Daily News Syndicated Columnist
GOODBAR IS
"EXPLICIT!"
—Jack Kroll, Newsweek
LOOKING FOR
MR.GOODBAR
PARAMOUNT PICTURES presents
A FREDDIE FIELDS PRODUCTION
LOOKING FOR MR. GOODBAR
Starring DIANE KEATON
TUESDAY WELD WILLIAM ATHERTON

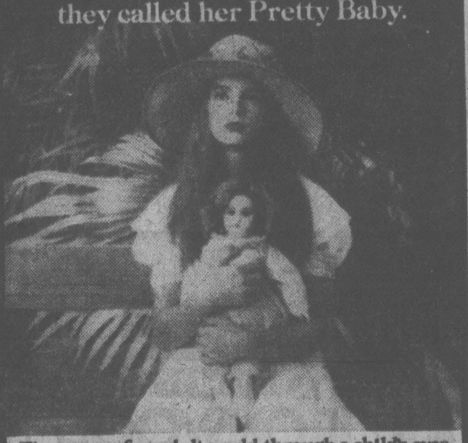

In 1917, in the red-light district
of New Orleans
they called her Pretty Baby.
The image of an adult world through a child's eyes.
and
LOUIS MALLE'S
Pretty
BABY
PARAMOUNT PICTURES PRESENTS "PRETTY BABY"
Starring KEITH CARRADINE. SUSAN SARANDON
and BROOKE SHIELDS Associate Producer POLLY PLATT
RESTRICTED
WARNING: Frequent sex and brutal violence. (B.C. Director)
STARTS TONIGHT

QUADRA
QUADRA AT HILLSIDE
382-3370
ONE COMPLETE SHOW
NIGHTLY AT 7:00 P.M.
"Looking for Mr. Goodbar"
at 7:00 p.m.
"Pretty Baby at 9:15 p.m.

SAT., JULY 22, AT 1:30 P.M.
KUNG FU MOVIE: "THE FIGHT FOR
SHAOLIN TAMO SYATIQUE"
SAT. AT 3:15 P.M.
"TRIUMPH"
(Color; English Subtitles)
SUN., JULY 23—12 NOON
Economic Morning Show
"THE WEDDING GOWN"

Queen a Rent Collector?

REGINA (CP) — Saskatchewan might have to pay a special rent when Queen Elizabeth visits the province later this month if the provisions of a 17th century royal charter are followed.

Bob McPherson, provincial historic sites supervisor, said Thursday a charter formulated by King Charles II provides for a fee to be given to the reigning monarch who visits Rupert's Land, territory held from 1670 to 1869 by the Hudson's Bay Company and named for Prince Rupert, the company's first governor. Saskatchewan at one time was part of Rupert's Land.

The Hudson's Bay Company sold the territory to Canada for £300,000 in 1869.

McPherson said he is not sure if the rent still applies.

But he said he does know of one case in Winnipeg in the early 1950s when the royal rent was paid.

10 A.M. TO 10 P.M. Every Day
Fun City
Free Admission to Grounds
Go Karts ★ Moonwalk ★ Giant Slide ★ Snacks
Bumper Cars ★ Mini-Golf ★ Grand Prix Cars
TEEN DISCO SAT. NIGHT
7:30 p.m. to 9:30 p.m.
featuring — ROADRUNNER MUSIC
50¢ admission — Proceeds to CKDA 1220 Good Samaritan Fund
Fun City
Mayor Bear says Find us easily at
Hwy. 17 at Vanalman

HAVE FUN THIS WEEK
CLIP THIS AD. IT'S WORTH ONE BONUS LAP ON THE GRAND PRIX CARS WITH THE PURCHASE OF TWO LAPS AT THE REGULAR PRICE. SAVE $1.50 OFFER GOOD ANY MON., TUES., WED. OR THURS. TO AUGUST 10. AD MUST BE PRESENTED AT GRAND PRIX TICKET OFFICE WHEN BONUS OFFER ACCEPTED. ONE AD PER PERSON PLEASE. GRAND PRIX CARS ARE SAFE AND FUN TO DRIVE AT FUN CITY, VANALMAN AT HIWAY 17.
7-23x

Buddy Rich
C-FAX and Showcase Attractions present
THE BUDDY RICH BAND
featuring
Steve Marcus, tenor sax
1 PERFORMANCE ONLY
ROYAL THEATRE
8:30 p.m.
SUNDAY, JULY 30
tickets available at Arena and Hillside
$8.50, $7.50, $6.50
a production of
Prestige Entertainment Agencies Ltd. 7-8x

SCHNITZEL
CORDON BLEU WITH PEROGIES
INCLUDES OUR GREAT SALAD BAR OR HUNGARIAN GOULASH SOUP AND GARLIC BREAD.
THURSDAY, FRIDAY, SATURDAY NIGHTS .... $6.45 PER PERSON
Tokaj HUNGARIAN RESTAURANT Villa
1122 YATES ST.
383-4732
AMPLE FREE PARKING
OPEN MON. TO SAT.
(CLOSED SUNDAYS)
7-14

LIVE ON STAGE

PHOENIX SUMMER THEATRE
SEVENTH EXCITING SEASON
The Collected Works of BILLY THE KID
MATURE ENTERTAINMENT
Saturday: DEAR BRUTUS
Tickets $3, $2, 477-4821
CHILDREN'S MATINEE SATURDAY AT 2 P.M.
ANDROCLES & THE LION
...family fun for all ages!
Tickets at the door — Children $1, Adults $2

TONIGHT AT 8:30
DAMES AT SEA
A New 30's Musical
"A little gem of a musical!" New York Times
Tickets $5.50 ($4.50 St. and O.A.P.)
Now on sale at McPherson Box Office, Hillside Ticket Centre and the Belfry
Reservations 385-6815 at the
Belfry Theatre
1291 Gladstone at Fernwood
Tues. and Wed.: Special double decker bus from the Empress Hotel
Phone 385-6815

McPHERSON PLAYHOUSE
Gov't at Pandora
386-6121
FOUR SEASONS MUSICAL THEATRE
GILBERT & SULLIVAN
Musicals for the whole family
● PIRATES OF PENZANCE and PATIENCE ●
● HMS PINAFORE and PRINCESS IDA ●
Shows alternate— Wed. through Sat. through Aug. 12—8 p.m.
RESERVATIONS NOW OR AT THE DOOR
$6 and $5 Adult $4/OAP/Student

The Winkle Pickers
WIN A McDONALD'S GIFT CERTIFICATE
A CHILDREN'S MUSICAL LIVE! ON STAGE!
DAILY — 2 P.M.
(Except Tues. and Sun.)
FINAL WEEK
$2 General Admission at door
INF/BL. BOOKINGS 386-6121
Operated by McPherson Playhouse Foundation—a nonprofit society dedicated to the arts.

26th YEAR Jerry Gosley's Famous
SMILE SHOW
British Music Hall
EMPRESS HOTEL
Tuesdays to Saturdays, 8:30 p.m.
July 4 to September 8
Saturday Matinees, 2 p.m.
RESERVATIONS
Empress Lobby 383-3337
ON SALE NOW

VICTORIA SYMPHONY SUMMER FESTIVAL '78
Noon hour concerts at
HERITAGE COURT
July 20th & 21st—12 noon
Afternoon concert at the
CAMERON BAND SHELL in Beacon Hill Park
2:30 p.m.—July 22nd
Glen Fast Conducting

MOONSTONE PRODUCTIONS presents
LEGENDS
Tales of King Arthur in MARKET SQUARE
July 19-23 8:30 p.m.
July 25-Sept. 3 7:00 p.m.
Family Entertainment
$4 Adults $350 Stu./OAP
$2 Youths (under 12) 384-0912

VICTORIA INTERNATIONAL FESTIVAL
Music/world renowned soloists and ensembles
Concerts through August 22, 1978 — 8 p.m.
Each one will feature a variety of soloists and ensembles!
Tickets available from: McPherson Playhouse Box Office 386-6121 and St. Michael's University School 595-2626
7-22x

STAR WARS
A LONG TIME AGO IN A GALAXY FAR, FAR AWAY...

Starring MARK HAMILL HARRISON FORD CARRIE FISHER
PETER CUSHING and ALEC GUINNESS
GENERAL
Written and Directed by GEORGE LUCAS
Produced by GARY KURTZ
Music by JOHN WILLIAMS
CHILDREN $1.25
GOLDEN AGE $1.00
MATINEES FRI., SAT., SUN. 1:45, 4:10
NIGHTLY 6:40, 9;15
odeon 1
780 YATES STREET
383-0513
CANADIAN ODEON THEATRES

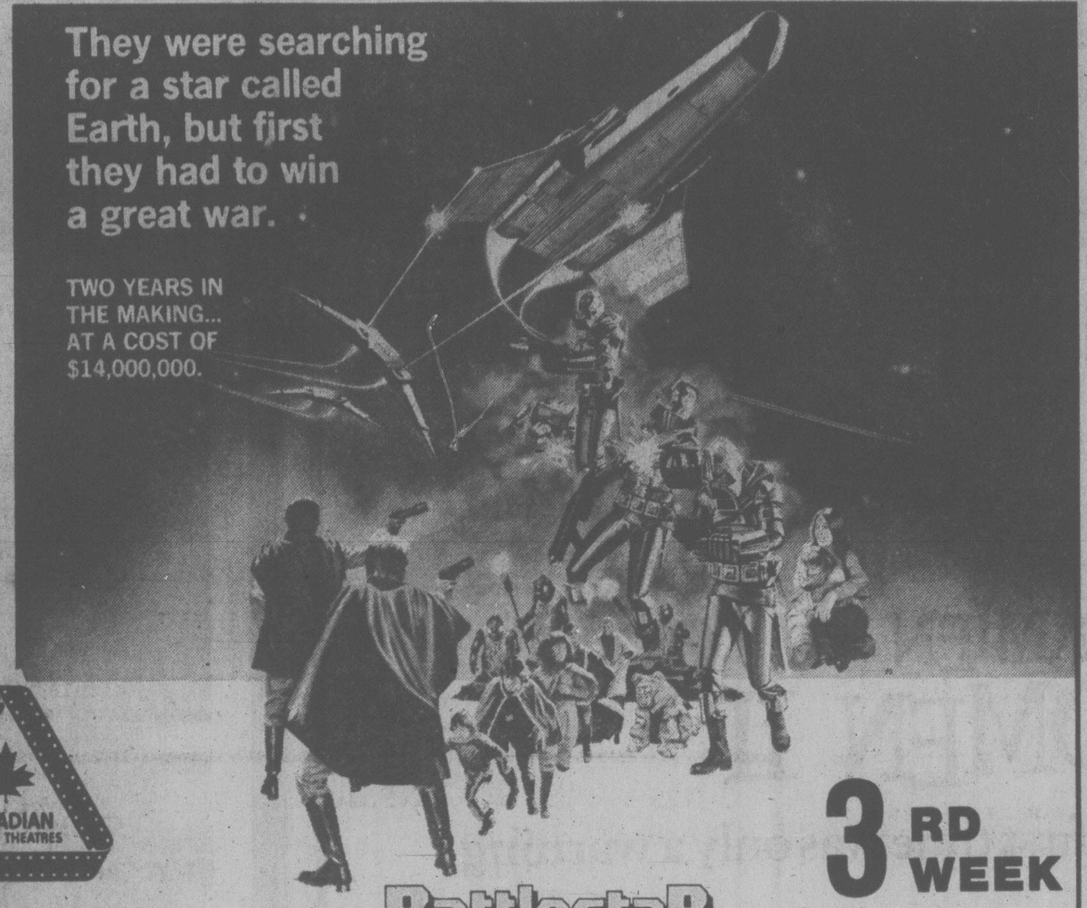
They were searching for a star called Earth, but first they had to win a great war.
TWO YEARS IN THE MAKING... AT A COST OF $14,000,000.

3RD WEEK
Battlestar GALACTICA
GENERAL
'BATTLESTAR GALACTICA' A GLEN LARSON Production
Starring RICHARD HATCH · DIRK BENEDICT and LORNE GREENE as Adama · Written by GLEN A. LARSON
Directed by RICHARD A. COLLA · Produced by JOHN DYKSTRA and LESLIE STEVENS · Executive Producer GLEN A. LARSON
A UNIVERSAL PICTURE TECHNICOLOR® NOW A TOTEM BOOK © 1978 UNIVERSAL CITY STUDIOS, INC. ALL RIGHTS RESERVED.
MATINEES FRIDAY, SATURDAY, SUNDAY 1:45, 4:15
NIGHTLY 6:40, 9:15
odeon 2
780 YATES STREET
383-0513

Who dunnit?
Peter Falk
Ann-Margret
Sid Caesar
James Coco
Louise Fletcher
Madeline Kahn
Marsha Mason
Abe Vigoda
Nicol Williamson
Eileen Brennan
Stockard Channing
Dom DeLuise
John Houseman
Fernando Lamas
Phil Silvers
Paul Williams

MATURE
This time it's Neil Simon who's really dunnit.
"THE CHEAP DETECTIVE"
HELD OVER 5TH WEEK!
haida
808 YATES STREET
382-4278
MATINEES FRI., SAT., SUN., 1:30, 3:20, 5:20
NIGHTLY 7:20-9:20

Just when you thought it was safe to go back in the water...
JAWS 2

6TH WEEK IN VICTORIA
ROY SCHEIDER
LORRAINE GARY
MURRAY HAMILTON
JAWS 2
A ZANUCK/BROWN PRODUCTION
Written by CARL GOTTLIEB and HOWARD SACKLER · Directed by JEANNOT SZWARC
Based on characters created by PETER BENCHLEY · Music by JOHN WILLIAMS
Produced by RICHARD D. ZANUCK and DAVID BROWN · Associate Producer JOE ALVES
WARNING: Some frightening scenes (B.C. Director)
MATURE
NIGHTLY 7:00-9:10
MATINEE SAT. 2 P.M.
counting house 1
BROAD AT BROUGHTON
383-3434

Can 22 hotel floors, 42 guards, 157 cops, 390 barricades and, 3,000 hysterical fans keep these kids from getting to the Beatles?
NO WAY!
GENERAL
I WANNA HOLD YOUR HAND

& 2ND FEATURE
"HOLD YOUR HAND" 7:30 P.M.
counting house 2
BROAD AT BROUGHTON
383-3434

A NOW STORY WITH NOW MUSIC!
The movie coming at you at the speed of sound
FM
A UNIVERSAL PICTURE · TECHNICOLOR® DD MATURE

"F.M." 9:20 P.M.

Union Denies Dues Syphon to U.S.

VANCOUVER (CP) — A Canadian spokesman for an international union denied Thursday that Canadian workers send $50 million more to the U.S. than is returned to meet union expenses in Canada.

Monty Alton, assistant regional director for the United Steelworkers of America, was commenting on a report by the Corporation and Labor Unions Return Act (CALURA).

CALURA credited U.S.-based trade unions with a $50 million surplus from Canadian workers' dues, but Alton said for the report to be accurate it should list at least 50 other expenses.

CALURA reports subtract strike pay, staff salaries and pension benefits paid in Canada from dues sent to international unions. The most recent report shows that in 1976, Canadian workers paid $84 million in dues to international unions while $34 million was spent in Canada.

Alton said the CALURA report fails to consider a multitude of costs including union newspapers, staff pension funds, office expenses, servicing, affiliation fees to labor organizations, organization drives and bargaining sessions.

"We take the position that the CALURA reports are completely unfair because they imply that all this money is disappearing down to the U.S.," he said.

By pro rating the international office's expenses according to membership, which is 12 per cent Canadian, and subtracting dues returned to union locals as well as amounts deposited in strike and defence funds, the steelworkers estimate the total administration deficit for the period from 1970 to 1976 was $2.9 million.

The pro rating also means that Canadian workers are picking up part of the tab for expenses incurred only in the U.S. and donations made to U.S. organizations, but Alton said that is nitpicking because about 99 per cent of union dues go to large expenses such as pension funds.

ILLEGAL ENTRIES

SAN JUAN (AP) — A large number of citizens of the Dominican Republic are entering Puerto Rico illegally and then sneaking to the U.S. mainland, federal officials report. Nearly 850 Dominicans were arrested for illegal entry last year.

VICTORIA THEATRE GUILD
JUNIOR MEMBERS PRESENT
"Out of the Frying Pan"
a comedy by FRANCIS SWANN
at
LANGHAM COURT THEATRE
PLAYING THURS., FRI., & SAT.
Curtain 8:15 p.m.
BOX OFFICE 3:30-7:30 p.m. Phone 384-2142

Restaurant Reviewers
Freelance Writers
For feature writing in Dick MacLean's Guide. Extensive travel and dining experience essential. Published writers only.
Call DICK MacLEAN — 112-926-9123
(Vancouver)
7-21

SUMMER
DANCING
SATURDAY
MARTIN VAN
QUARTET
JULY 22—ONLY
Returning to McMorrans by special request. Have our lovely vocalist singing your favourite song in one of four languages. Her warm voice adds to the friendly welcome. Instrumentalist 8:45-9:30. Dancing 9:30-12.30 a.m. $7 a couple. Cool summer attire welcome. Ties-jackets optional.
McMorran's CORDOVA BAY LTD. BEACHSIDE AT CORDOVA BAY
Sat., July 29—Guest Artist David Ferne with the Geo. Kraeling Band
Sat., Aug. 5
BEACHCOMBER'S BALL
McMorran's CORDOVA BAY LTD. TABLE RES. 658-5224

THE DUTCH LATCH
Restaurant and Gift Shop
On Malahat Drive 478-1880
NEW! Saturday and Sundays 10 a.m. to 2 p.m.
ORIGINAL DUTCH BRUNCH
(Koffie Tafel for 2)
Assorted cold cuts, Gouda cheese, potato salad, Chocolate Hail, jams and butter. Assorted breads, Dutch Rusk. Served with Tea, Coffee or Milk.
$8.50 for 2 persons
OPEN 7 DAYS A WEEK
For reservations call 478-1880

WILLIAM HOLDEN LEE GRANT
FAMOUS PLAYERS THEATRES
STARTS TONIGHT!
DAMIEN
OMEN II
The first time was only a warning.
A HARVEY BERNHARD PRODUCTION
IN ASSOCIATION WITH MACE NEUFELD
WILLIAM HOLDEN LEE GRANT
DAMIEN - OMEN II
Produced by HARVEY BERNHARD Co-Produced by CHARLES ORME
Directed by DON TAYLOR
Screenplay by STANLEY MANN and MICHAEL HODGES
Story by HARVEY BERNHARD Music JERRY GOLDSMITH
COLOR BY DeLUXE® PANAVISION®
RESTRICTED
WARNING: Some violent scenes.
(B.C. Director)
ORIGINAL MOTION PICTURE SOUNDTRACK AVAILABLE ON 20th CENTURY-FOX RECORDS AND TAPES.
© 1978 Twentieth Century-Fox
ROYAL 805 Broughton 383 9711
TILLICUM DR-IN Burnside at Tillicum 382 7531
Royal — Tonight at 7:00 and 9:05 p.m.
Saturday and Sunday at 1:30, 3:20, 5:10, 7:00 and 9:05 p.m.
Tillicum — Gates 8:30, Show at Dusk
Added Attraction Drive-In Only: Ralph Bakshi's "WIZARDS"

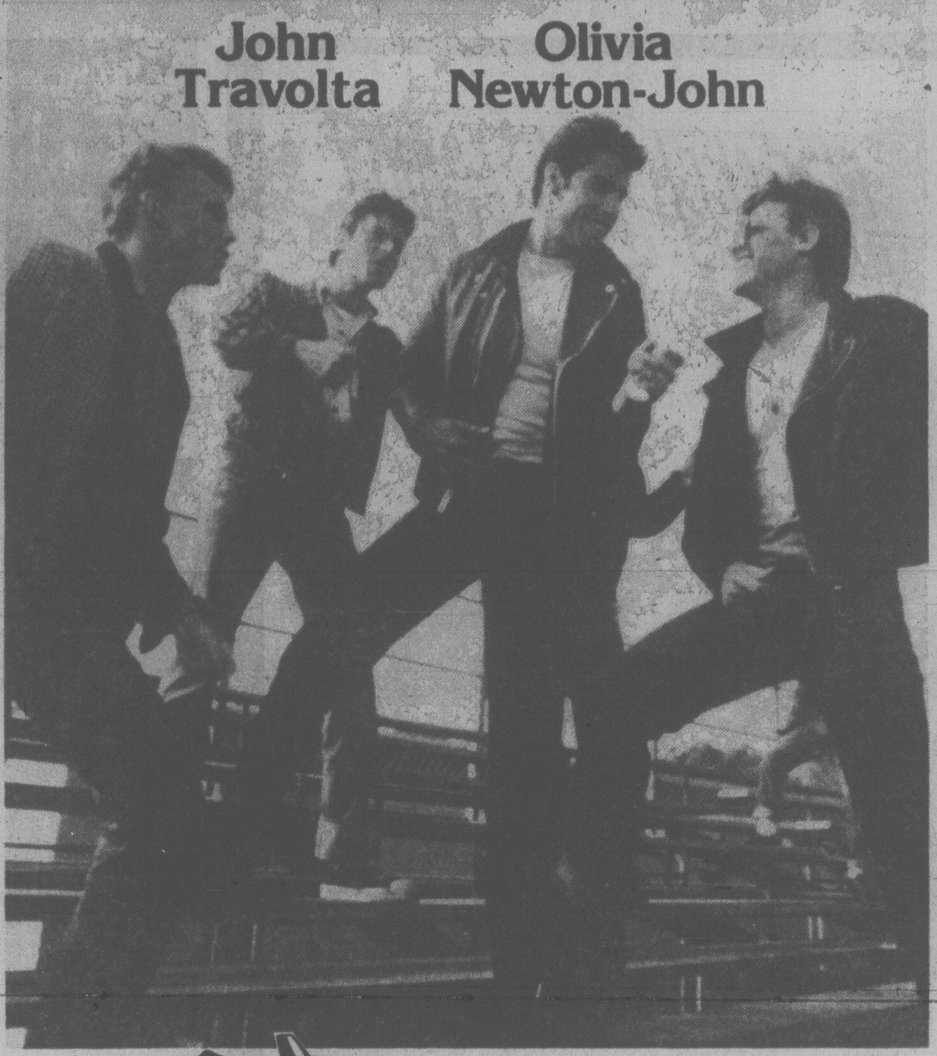

John Travolta Olivia Newton-John
GREASE™ is the word
PARAMOUNT PICTURES PRESENTS
A ROBERT STIGWOOD/ALLAN CARR PRODUCTION
MATURE
JOHN TRAVOLTA OLIVIA NEWTON-JOHN in "GREASE"
and STOCKARD CHANNING as Rizzo with special guest appearances by EVE ARDEN, FRANKIE AVALON
JOAN BLONDELL, EDD BYRNES, SID CAESAR, ALICE GHOSTLEY, DODY GOODMAN, SHA-NA-NA
Screenplay by BRONTE WOODARD Adaptation by ALLAN CARR Based on the original musical by JIM JACOBS and WARREN CASEY
Produced on the Broadway Stage by KENNETH WAISSMAN and MAXINE FOX in association with ANTHONY D'AMATO Choreography – PATRICIA BIRCH
SIXTH WEEK!
CORONET 836 Yates 383 6414
Tonight at 7:00 and 9:05 p.m.
Saturday at 1:00, 3:00, 5:00, 7:00 and 9:05 p.m. Sunday from 2:55 p.m.

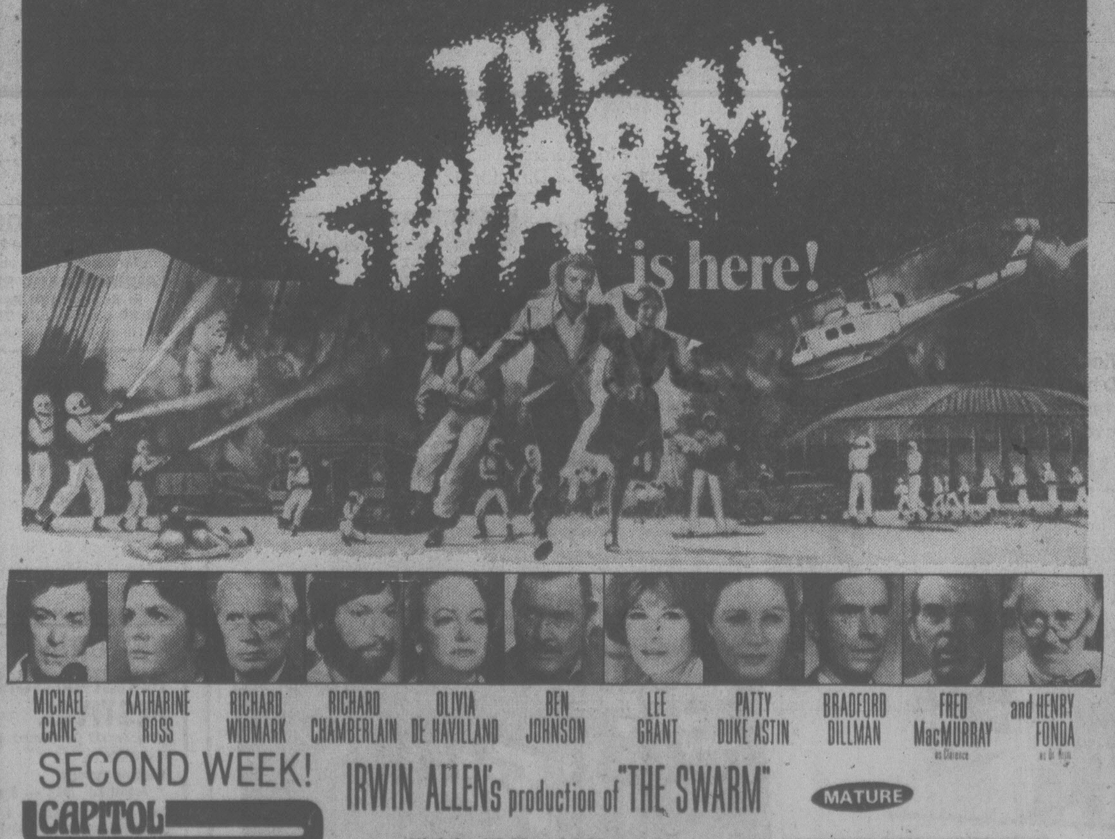

SECOND WEEK!
IRWIN ALLEN's production of "THE SWARM"
MATURE
CAPITOL 805 Yates 384 6811
Nightly at 7:00 and 9:05 p.m. Saturday matinees at 1:00, 3:00 and 5:00 p.m.

"THE OSCAR RACE FOR 1978
MAY JUST BEGIN AND END WITH
'COMING HOME'. A MOVIE THAT WILL BE
TALKED ABOUT FOR MONTHS."
—Rona Barrett, ABC-TV

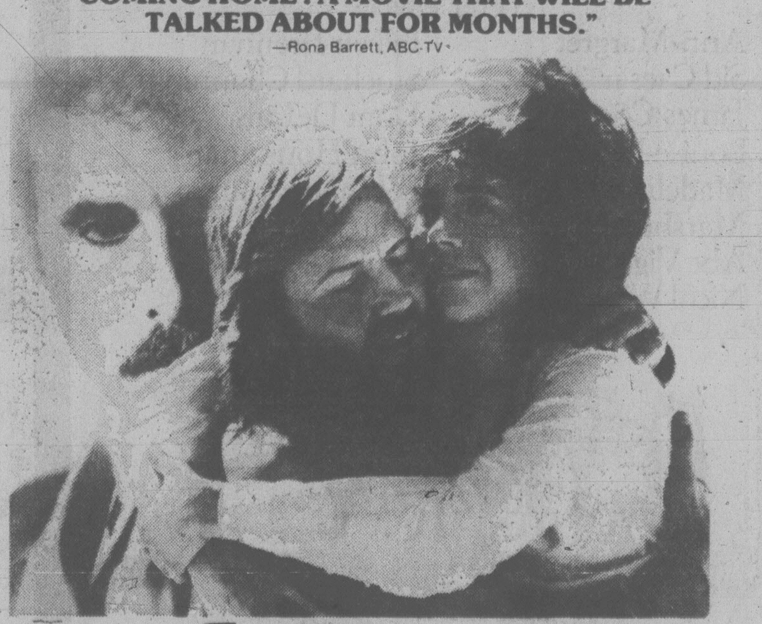

Jane Fonda
Jon Voight Bruce Dern
in
"Coming Home"
JON VOIGHT
Best Actor
Cannes Film
Festival '78
4th WEEK!
RESTRICTED
WARNING: Occasional sex and course language
(B.C. Director)
OAK BAY 2184 Oak Bay Ave. 598-2213
Nightly at 7:00 and 9:00 p.m. Matinee Saturday at 2:00 p.m.

CELLIST HONORED

LONDON — Cellist **Jacqueline du Pre**, crippled by multiple sclerosis at the peak of her brilliant career, went to Buckingham Palace Thursday for what she late described as "a magical morning to be held forever in my heart."

Prince Philip conferred an honorary doctor of letters degree on the 32-year-old Englishwoman in his role as chancellor of Salford University. Palace sources said the prince arranged the cap-and-gown ceremony because Miss du Pre is too ill to make the trip to Salford, 296 kilometres northwest of London.

THIS WEEKS COMPLETE CHEF'S DINNER
- POACHED B.C. SALMON (with mushrooms and wine sauce)
- CHEF'S SOUP OF THE DAY
- WADDLING DOG SALAD (your choice of dressing)
- NEW YORK STEAK "Forrestiere" (with red wine and mushroom sauce)
- BAKED STUFFED POTATO
- FRESH VEGETABLE OF THE DAY
- ENGLISH SHERRY TRIFLE
- COFFEE

$12.95

THE WADDLING DOG INN

The Waddling Dog Has Something For Everyone

Fine Food Dining Room
SERVING SUPERB BRITISH CUISINE
Open Seven Days A Week
RESERVATIONS RECOMMENDED
LICENSED ESTABLISHMENT

The English Atmosphere
Waddling Dog DINING LOUNGE
BRITISH PIANO & DANCING
EVERY FRIDAY & SATURDAY EVENING
FAMILY BUFFET LUNCH & DINNER
DAILY; SUNDAY FROM 5 P.M.
MASTERCHARGE • CHARGEX • AMERICAN EXPRESS

COFFEE SHOP
OPEN 9 TO 9 DAILY

PATRICIA BAY HIGHWAY AT
MT. NEWTON CROSSROAD
SAANICHTON PHONE 652-1146

7-21

people

Mitchell Gets Parole

WASHINGTON — **John Mitchell**, the last Watergate criminal to go to prison, was granted a parole Thursday, effective Jan. 19. He will have served 19 months of his one-to-four year sentence, counting five months freedom on medical furlough.

In recent weeks Mitchell has progressed from walking with crutches to using a cane.

SACREMENTO, Calif. — **Juan Corona**, convicted of murdering 25 immigrant Mexican farm workers, will be given a new trial as a result of a decision by the California Sumpreme Court Thursday.

Corona, 44, was sentenced to 25 consecutive life sentences in January, 1973, in the biggest mass murder case in U.S. history.

ORANGE PARK, Fla. — Former Soviet actress **Victoria Fyodorova Pouy** broke into tears when she arrived Thursday for the funeral of her American father **Rear Admiral Jackson Tate (rtd.)**, 79, who she saw for the first time three years ago in a reunion that received international attention.

Pouy is the product of a Second World War love affair in Moscow between Tate and actress **Zoya Fyodorova**.

WHITE PLAINS, N.Y. — **John D. Rockefeller III** left the bulk of his estimated $100-million fortune to his widow, but earmarked $2.25 million for charity, a will filed Thursday revealed.

Rockefeller, 72, was killed July 10 in a road accident near the Pocantico estate.

ROME — **Lillian Carter** received the Ceres medal today for her efforts to eliminate world hunger. The medal, depicting the Roman goddess of agriculture, was presented to **President Carter's** 79-year-old mother by **Edouard Saoma**, director-general of the U.N. Food and Agriculture Organization.

OLDHAM, England — Doctors treated **Lesley Brown**, 22, mother-to-be of the world's first "test tube" baby, for mild blood poisoning Thursday, but health authorities said the condition is under control.

QUEBEC — **Premier Rene Levesque** confirmed Thursday that **Yves Labonte** will become Quebec's new delagate in Los Angeles, sometime in mid-August.

Labonte, currently president of the government-owned Office de Radio-Television du Quebec (Radio-Quebec), will replace **James Donovan** who has returned to Quebec to serve as director of the American desk in the department of intergovernmental affairs.

BERKELEY, Calif. — Singer **Joan Baez** and **Avital Shcharansky**, the wife of Soviet Jewish dissident **Anatoly Scharansky** have called for a mass letter writing campaign on behalf of political prisoners in the Soviet Union.

Rice Threatened

HONG KONG (Reuter) — Drought and a heat wave are threatening the early rice crop in Chekiang Province in eastern China, Radio Peking reported Wednesday.

FELICE'S DINING LOUNGE
Gourmet Meals
Served in our elegant surroundings overlooking
VICTORIA'S BEAUTIFUL INNER HARBOUR
Dinner 7 Days a Week from 5:30
Reservations 385-4497
1218 Wharf St.
Parking After 5 P.M. Off Back Entrance
7-14

Glasses on Yogurt Move

BAGUIO CITY, Philippines — The tempest in a yogurt cup moved into the battle of the binoculars today when the Soviet delegation to the world chess championship charged that challenger **Viktor Korchnoi** may have used the glasses to signal.

Korchnoi, a Russian defector, claimed Thursday that a cup of yogurt served to world champion **Anatoly Karpov** during a match served as a signal to call a draw.

Viktor Baturinsky, chief of the Soviet delegation, then replied that Korchnoi's aides in the audience may be sending him signals by moving their binoculars.

Dual SALE

NORESCO, THE CANADIAN DISTRIBUTOR FOR DUAL TURNTABLES AND CASSETTE DECKS IS IN RECEIVERSHIP. WE AT A & B SOUND WOULD LIKE TO HELP RAISE MONEY. THEREFORE WE ARE OFFERING:

DUAL AND PE TURNTABLES and RECORDERS AT CLOSE TO WHOLESALE PRICES!

MODEL	SALE	MODEL	SALE
PE 3010 CHANGER	79.95	819 CASSETTE	389.95
PE 3012 CHANGER	89.95	919 CASSETTE	319.95
DUAL 1234	149.95	939 CASSETTE	419.95
DUAL 504	149.95		
DUAL 704	279.95		
DUAL 721	389.95		

ALL DUAL AND PE MODELS ARE GREATLY REDUCED! 7-22

YOUR COMPLETE CATALOGUE STORE
a&b sound
641 YATES DOWNTOWN 385-1461

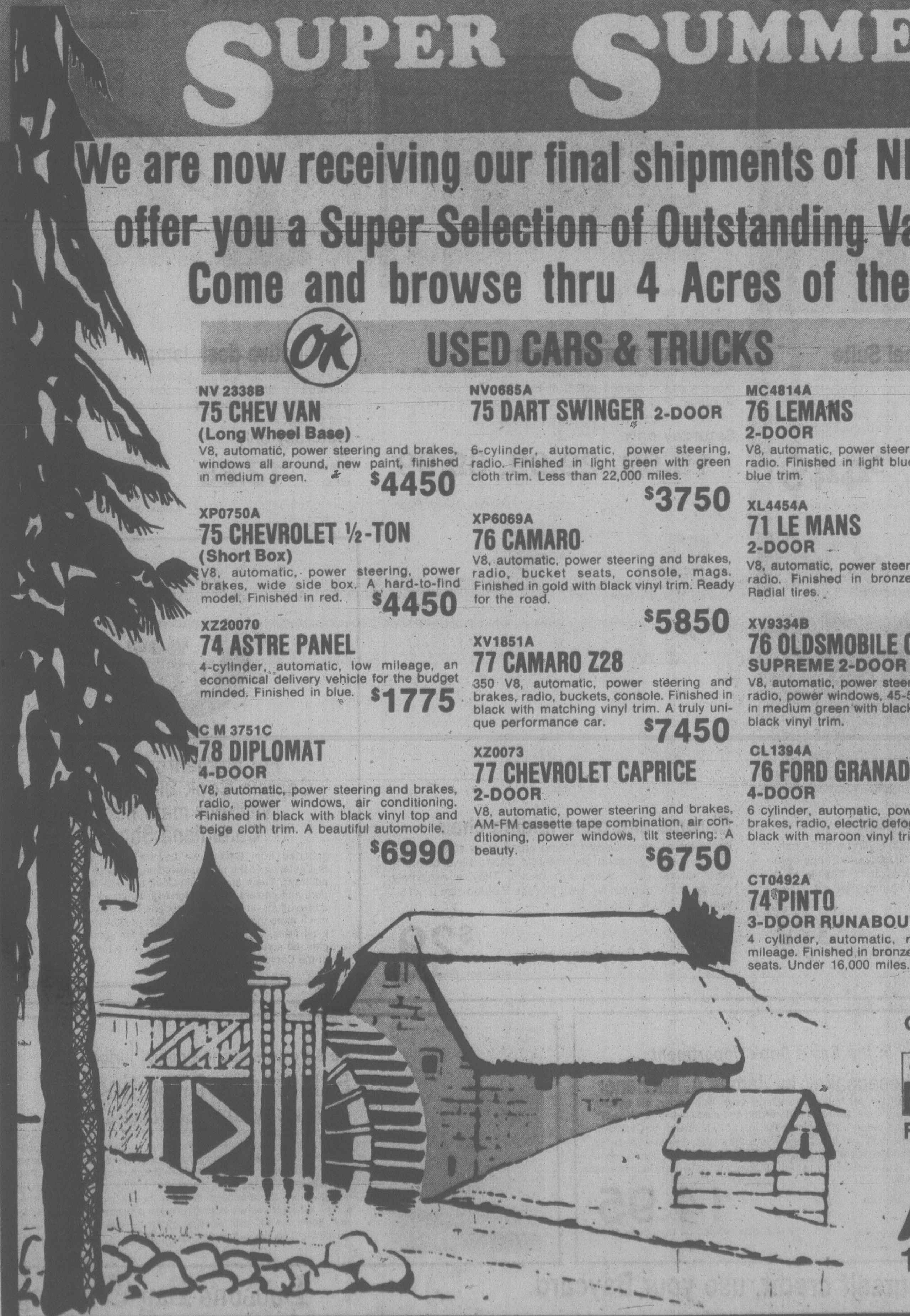

SUPER SUMMER SAVINGS!

We are now receiving our final shipments of NEW '78 CARS and TRUCKS and offer you a Super Selection of Outstanding Values in New and Used Vehicles!
Come and browse thru 4 Acres of them!

OK USED CARS & TRUCKS

NV 2338B
75 CHEV VAN (Long Wheel Base)
V8, automatic, power steering and brakes, windows all around, new paint, finished in medium green. $4450

XP0750A
75 CHEVROLET ½-TON (Short Box)
V8, automatic, power steering, power brakes, wide side box. A hard-to-find model. Finished in red. $4450

XZ20070
74 ASTRE PANEL
4-cylinder, automatic, low mileage, an economical delivery vehicle for the budget minded. Finished in blue. $1775

C M 3751C
78 DIPLOMAT 4-DOOR
V8, automatic, power steering and brakes, radio, power windows, air conditioning. Finished in black with black vinyl top and beige cloth trim. A beautiful automobile. $6990

NV0685A
75 DART SWINGER 2-DOOR
6-cylinder, automatic, power steering, radio. Finished in light green with green cloth trim. Less than 22,000 miles. $3750

XP6069A
76 CAMARO
V8, automatic, power steering and brakes, radio, bucket seats, console, mags. Finished in gold with black vinyl trim. Ready for the road. $5850

XV1851A
77 CAMARO Z28
350 V8, automatic, power steering and brakes, radio, buckets, console. Finished in black with matching vinyl trim. A truly unique performance car. $7450

XZ0073
77 CHEVROLET CAPRICE 2-DOOR
V8, automatic, power steering and brakes, AM-FM cassette tape combination, air conditioning, power windows, tilt steering. A beauty. $6750

MC4814A
76 LEMANS 2-DOOR
V8, automatic, power steering and brakes, radio. Finished in light blue with matching blue trim. $4450

XL4454A
71 LE MANS 2-DOOR
V8, automatic, power steering and brakes, radio. Finished in bronze with tan trim. Radial tires. $2850

XV9334B
76 OLDSMOBILE CUTLASS SUPREME 2-DOOR
V8, automatic, power steering and brakes, radio, power windows, 45-55 seat. Finished in medium green with black landau top and black vinyl trim. $4990

CL1394A
76 FORD GRANADA 4-DOOR
6 cylinder, automatic, power steering and brakes, radio, electric defogger. Finished in black with maroon vinyl trim. $4150

CT0492A
74 PINTO 3-DOOR RUNABOUT
4 cylinder, automatic, radio, low, low mileage. Finished in bronze with tan bucket seats. Under 16,000 miles. $2550

ON THE SPOT GMAC TIME PAYMENT PLAN FINANCING

NEW CARS AND TRUCKS

CV1408
1978 CORVETTE SILVER ANNIVERSARY
L82, 350 8-cylinder engine, close ratio 4-speed, AM-FM radio, power windows, power door locks, power antenna, aluminum wheels, aramid radials, two-tone silver with blue leather trim, tilt and telescopic wheel and more. $15,799

CM8261
1978 CAMARO Z28
350 8-cylinder engine, power windows, power door locks, tinted glass, rear defogger, tilt wheel, AM radio and tape, pulse wipers, positraction. Black with red cloth trim. $8260

CH2821
1978 CAPRICE CLASSIC WAGON
Classic wagon, 350 V8 automatic, power windows, door locks, driver's seat, antenna, AM radio with tape, 50-50 front seat, roof rack, tilt wheel, cruise control, factory air conditioning and much more. Bronze with fawn plaid interior trim. A beauty. Demo. $9948

CH6191
1978 CHEVROLET BEL AIR 4-DOOR
Custom belts, 305 V8 engine, tilt wheel, chrome wheelcovers, power steering and brakes, AM radio, remote mirror, light blue with blue trim. $6499

CL9567
1978 MALIBU 4-DOOR SEDAN
V6 automatic, power steering, power brakes, rear defogger, side mouldings, wheel opening mouldings, full wheel covers, whitewall tires, green with green cloth trim. $5997

MC8705
1978 MONTE CARLO 2-DOOR
305 V8 engine, automatic, power steering, power brakes, AM radio, rear speaker, sport mirrors, wheelcovers, whitewall radial tires, metallic red with white vinyl trim. $6503

NV8205
1978 NOVA CUSTOM 2-DOOR
305 V8 engine, automatic, power steering, power brakes, AM radio, sport mirrors, pulse wipers, rear defogger, rally wheels, radial-whitewalls. Yellow with white vinyl trim. $6315

CT9209
1978 CHEVETTE 2-DOOR
Rear defogger, 4-speed, AM radio, side mouldings, whitewall tires, flip-out side windows. Red with fawn trim. $3943

XP3108
1978 CHEVROLET ½-TON
Pickup, long wheel base, heavy duty power brakes, power steering, 350 cubic-inch V8, rear step bumper, 4-speed transmission, gauges. Blue with blue trim. $5839

XP8131
1978 CHEVROLET ½-Ton Pickup
Long wheel base, wide side, 6 cylinder, 3-speed transmission, below eye-line mirrors, rear step bumper. White with red vinyl trim. $5204

XP0272
1978 CHEVROLET ½ ton PICKUP
Short wheel base, wide side box, 6 cylinder, 4 speed, below eye line mirrors, chrome hub caps, gauges, yellow with fawn trim. $4999

XL1767
1977 CHEVROLET BLAZER
4 x 4, convertible, 400 cubic inch, V8 automatic, power steering, power brakes, radio, Cheyenne positraction, large fuel tank, AM radio and more. Red and white with dark red trim. Fantastic value at $8433

XL7638
1978 CHEVROLET BLAZER
4 x 4, 350 cubic inch V8 engine, 4-speed transmission, dual exhaust, skid plate, positraction, 10 soc. x 15 rubber, folding rear seat, high back front seats, power steering, power brakes, light green with buckskin trim. $8892

XV5871
1978 CHEVROLET ½-TON
Long wheel base van, 6 cylinder, standard transmission, auxiliary seat, right side body glass, rear door glass, gauges, AM radio, two-tone blue with blue trim. $5703

Millstream CHEVROLET LTD.
1730 ISLAND HWY.
PH. 474-1211
HOURS:
Mon.-Fri. 8:30 a.m.-9 p.m.
Sat. 9 a.m.-6 p.m.
Dealer No. 01384A
7-22

Jobless Tally Proportionate To UIC Availability: Study

VANCOUVER (CP) — Unemployment rates are not an indicator of human and economic hardship nor do they indicate cyclical economic conditions because many unemployed people are voluntarily unemployed and encouraged to be by unemployment insurance, says a new book from Vancouver's Fraser Institute.

"If unemployment rates are used as indicators for policy purposes, then they must be purged of the induced unemployment which policy itself has produced," say Herbert G. Grubel, a professor at Simon Fraser University, and Michael A. Walker, research director of the Fraser Institute, in an introduction to the book, *Unemployment Insurance — Global Evidence of its Effects on Unemployment.*

The book was compiled from the contributions of 37 economists from 10 countries who attended a conference on unemployment insurance here in September, 1976.

Canada is not alone in experiencing difficulty with unemployment insurance programs. The exact impact varies from country to country, but unemployment support programs have increased unemployment in all countries that have adopted them, according to the book's contributors.

They also say that the more liberal the compensation scheme, the larger the increase in measured unemployment.

The appropriate response, say Grubel and Walker, is for policymakers in all countries to acknowledge the existence of induced unemployment. As for unemployment insurance schemes, they suggest there are two possible responses:

— To maintain the status quo — taking the view that Western societies are rich enough to permit large quantities of induced unemployment, since all conceivable methods of reducing it will impose undesirable hardships on some people;

— To examine existing programs to find opportunities for reducing induced unemployment without causing too much hardship.

★

Ferries Threat

Continued from page 1

dragged out to cover up the fact that the walkout was illegal.

"In a meeting on Wednesday, the union assured the general manager that the illegal actions taken by a small group of employees on July 17 at Horseshoe Bay was not condoned by the union even though a union official took part in the illegal action," Gallagher said in the telegram.

He said he hopes Ms. Mathieson, at a union meeting at Horseshoe Bay today, will condemn the action as being contrary to the public interests and the maintenance of the collective agreement procedures.

Gallagher said it will be unfortunate if the union supports Peacock's action "when in our view he is using both the public and our employees to gratify his own personal needs."

The 32 workers aboard the Queen of Coquitlam walked off the job Monday while it was berthed at Horseshoe Bay, leaving passengers stranded for up to four hours.

When the ferry finally left for Nanaimo after a meeting between the LRB and the union, traffic at the terminal was backed up for more than two kilometres.

SHOPLIFTER LIST ERASED

Continued from page 1

criticism of the posting procedure from a civil rights spokesman, he consulted senior Victoria Crown counsel Richard Anthony on Thursday.

He said Anthony was the guest speaker at an earlier meeting of the businessmen where some decided to adopt that approach, and at that time Anthony assured them there was nothing wrong in the posting of names of individuals apprehended for shoplifting.

When Anthony was questioned again Thursday, "he again said it would be perfectly legal to do this," Scott claimed. "He said yes, you have a perfect legal right to do this."

Meanwhile, however, opinion elsewhere in the legal profession seems to be divided as to the propriety of name posting.

Robert Lemiski, spokesman for the B.C. legal profession on civil liberties issues, said if stores have chosen to resort to the courts to resolve the problem of theft in their stores, they should leave the matter in the courts' hands.

Lemiski, of the Crown counsel's office in Burnaby, said it seems to him that the name posting policy undermines the traditional principle of the presumption of innocence.

But Dr. Keith Jobson, of the University of Victoria law faculty, said if a shoplifter is caught red-handed and admits the offence, and the storekeeper later publishes his name among a list of other offenders, that amounts to a simple statement of fact.

"That is not defamatory and I cannot see that the person's civil liberties are in any way infringed," he said.

Jobson also said he fails to see how the name posting can prejudice the individual's right to fair trial, as some people claim. No such complaints are aired when a newspaper publishes the name of someone charged with smuggling drugs.

Jobson conceded, however, that his arguments apply solely to clear-cut cases.

Foreigners Get The Jobs

Continued from page 1

side the country at times for teachers in specialized areas, such as teaching the blind or deaf.

Dr. Gerald Ricard, administrative assistant to Bishop Remi de Roo of Victoria, said the Catholic Church's Frontier Volunteer program in Prince George has involved some non-Canadians in the past.

The program provides for one-year's residency and a small monthly stipend but the volunteers work in social and religious areas, not education, and for that reason could hardly be said to take jobs away from Canadian teachers, he noted.

Diane Walter, of the B.C. School Trustees Association's teacher employment service, said at least 300 teachers are actively seeking work through the service, with many more searching on their own.

The provincial education ministry says qualifications for private schools are not within its jurisdiction, but the human rights branch is watching the hiring practices closely.

Joe Phillipson, independent schools inspector for the education ministry, said the primary role of the provincial authority is to decide whether schools qualify for grant purposes.

"It would be dubious for my office or the ministry to say we don't want teachers from Holland or anywhere else," he said. "It is up to the federal government to decide who can come to Canada."

Last fall, hiring practices at independent schools were questioned when a number of teachers said they were fired, apparently for religious reasons.

Check your copy of our Home Fashion magazine for a collection of ideas to create a new atmosphere in your home.

Saturday the Bay is the place to be

the Bay

Ceramic comforters and bedspreads
The cosy cotton/polyester comforter is filled with warm, resilient Dacron II polyester fibrefill. The attractive geometric design on both comforter and matching bedspread comes in soft colours of blue or champagne.
Comforter or bedspread
Twin, 24.99 Double, 29.99 Queen, 34.99
Staples, Third Floor

Steak knife and carving knife sets
Don't miss this special one-day offer! Buy a 6-pce. steak knife set or a 3-pce. carving knife set for only 9.99! These stainless steel blades with composition handles are dishwasher safe and make great wedding gifts.
Special 9.99 set
China, Third Floor

West Bend Mini Hot Pot
This versatile appliance is great for fondue, soup, stew, popcorn, french fries . . . the list is endless! It's removable thermostatic control and Teflon interior makes for easy cleaning. 57.5-oz. capacity. One year guarantee.
Saturday only, 19.99
Housewares, Third Floor

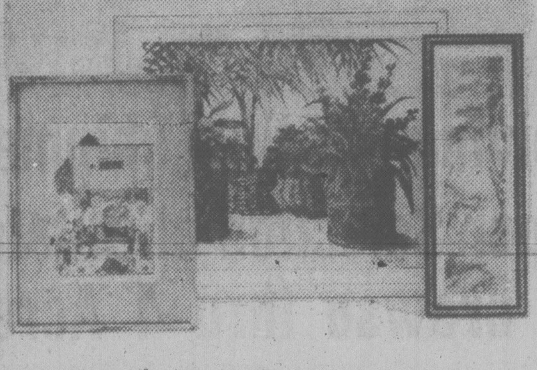

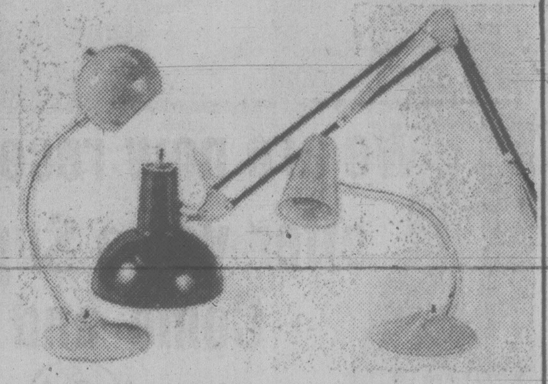

Modern 5-pce. Sectional Suite
This contemporary suite in beige and brown checked olefin is perfect for living rooms or dens. Its 2 corner units, 2 armless seats and 1 ottoman can make several versatile configurations. Features: plywood box frame, tubular chrome back support, and polyfoam slab cushions with crushed foam topping. Reg. 579.95.
Saturday only $449
Trendsetters, Fourth Floor

Fabulous framed prints
Oriental, traditional, contemporary . . . you'll find all of these styles in framed prints at the Bay. Our sale priced selection includes various sizes, from 12"x16" to 24"x36". Hurry, this offer runs Saturday only!
Saturday only
19.99, 29.99, 39.99
Gallery, Fourth Floor

Distinctive desk lamps
Our first style has a brass gooseneck with round base and comes in 2 different shade shapes. Available in orange or yellow. The second style is a clamp-on Avanti lamp in bright red or yellow.
Saturday only
A. Brass lamp 13.88
B. Avanti lamp 17.88
Lamps and Fixtures, Fourth Floor

Bauhaus sofa and loveseat
This contemporary pair features tuxedo styling with T-cushion seats and loose back cushions. Its popular, easy care fabric is a "Bhurba taupe" polyester/cotton blend treated with stain resistant Scotchgard and flame retardant.
Saturday only
Sofa, $499 Loveseat, $379
Furniture, Fourth Floor

Chrome and cane folding chair
Great for apartment-sized eating areas or as smart bridge chairs, these gleaming chrome Elle Chairs have comfortable natural cane seats and backs. They're extremely sturdy, yet foldup flat for easy storage. Folded size 2"x18" wide x35" high. Reg. $47.
Saturday only $29
Trendsetters, Fourth Floor

CAPTAIN COOK BICENTENNIAL 1778 1978 BRITISH COLUMBIA CANADA

For momentos of the Captain Cook Bi-Centennial visit our main floor Canadiana Shop
Imported from Britain, we have a limited edition of Bi-Centennial cake plates, matching sandwich trays and pentrays. There are Captain Cook and Tall Ship calendars and posters, T-shirts for both adults and children, coffee mugs and glasses, spoons, decals and much, much more including portrait prints of Captain Cook by local artist, Marie Stoney. Whether for yourself or as gifts, be sure to visit the Canadiana Shop for sourvenirs of the Captain Cook Bi-Centennial.

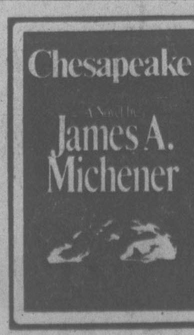

Now in the Bay's Book department . . .
"Chesapeake" by James A. Michener
It's the book Michener-lovers have been waiting for, his newest major work, and every bit as towering and magnificent as "Hawaii" or "The Source". Reaching back to 1583, Michener has focused his attention on the Chesapeake Bay and Eastern shore of Maryland to where come the founders of families that dominate the story. A truly epic story by one of today's major writers, and now at the Bay.
14.95
Books, now located on the Lower Main

Be sure to see the special juried
Exhibition of Paintings
now till July 29 in the Douglas Room
This special showing of selected works by B.C. artists in celebration of the Captain Cook Bi-Centennial, includes works by **Joan Ward-Harris, Dorothy Oxborough, Harry Heine, Brian Johnston, Geoff Markovich, Tine Andriessen-Booth, Keith Hiscock, Paul Ygartua,** and others. Your opportunity to view at one time and in one location, the creations of many of our most accomplished artists. Whether you are considering the purchase of a painting for your home, or for your viewing pleasure, this is a "must-see" exhibition. *The Bay's Douglas Room, 4th.*

Give yourself credit. use your Baycard.

Hudson's Bay Company

Buy this 1978 Pinto Wagon
Stock No. 1723
for $4679
AND YOU BUY ALL OF THESE FEATURES
• Automatic Transmission
• 2.3 litre 4 cylinder engine
• Tinted glass • Bodyside Mouldings • Electric Rear Defroster • AM Radio Wheel Covers • Power Brakes Undercoating • Whitewall Tires

25 miles per gallon (city) *
37 miles per gallon (highway) *
Value and reliability you can believe in. The 1978 Pinto meets or exceeds all Canadian and U.S. safety standards.
* Canadian Gov't. E.P.A. ratings.
7-17

peter pollen ford
YATES AT COOK 384-1144

Good Company
Paul Mann 10 till 2pm
CFAX 1070

METRO TOYOTA
ESSO CAR CLINIC
TESTED USED CARS

It may not be a tall ship, but Masato Sako's Tarachine is tackling an epic journey.

Sako Sails Here By Seat of Pants

By **PAT DUFOUR**
Times Staff

There's a Tall Ship and almost-tall ships tied up in the Inner Harbor but a small ship moored out there is the biggest story of all.

She's the 28-foot Tarachine — a poetic old Japanese name for Mother — sailed single-handed and non-stop from Japan by Masato Sako, 29, in 57 days.

Sako left the Japanese port of Kagoshima May 25 and arrived here Wednesday.

With Mrs. Keioko Alkire, who teaches Japanese at the Lester B. Pearson College of the Pacific, acting as interpreter Sako told his story to the Times today.

He first decided to visit Canada after meeting the crew of the Japanese cement boat Akitsushima who had visited Victoria and raved about Canadian beauty. The captain of the boat had also brought back a bride from Vancouver.

Asked if he intends to seek a Canadian bride of his own, Sako only gives a good-natured chuckle.

Anyone marrying Sako must be prepared to be at sea a long time. He intends to circumnavigate the world, taking about three years and writing a book when he finally returns home.

He says when he told the crew of an American ship visiting Kagoshima that he intends rounding Cape Horn the wrong way, they were aghast and told him he was crazy.

Sako, with three years of sailing under his belt, has only a sextant on board as a navigational aide. When he left Kagoshima he began teaching himself navigation. He still has no lifejacket aboard.

He reports he checked his position with the crew of a large Japanese cargo vessel he met en route and confirmed that his self-taught navigation was dead on.

It was summery weather when he left Kagoshima but it soon became colder and Sako's fingers became frostbitten. They eventually healed.

The first week he used to sleep every night then he decided to trim the sails so that Tarachine would still be making way while he slept, cutting down the days at sea during the first leg of his around-the-world trek.

On June 22 his wind-vane broke and sleep became an almost non-existent commodity.

When he decided to sail around the world three years ago, Sako was to have had a friend along for company. The friend changed his mind so Sako decided to go it alone.

He bought Tarachine from the friend and remodelled her because she wasn't seaworthy enough at a cost of 4,000,000 yen ($33,333.03 Canadian dollars).

Sako was working with a small company, drafting, designing and helping to make small forklifts. When he decided to go to sea he quit his job to raise more money through a combination of odd jobs, ranging anywhere from painting houses and installing air conditioners to construction.

Asked if there were any anxious moments during the leg from Japan, Sako says for some reason he was never afraid or lonely.

They Came, They Saw, But Some Didn't Stay

Victoria was crowded but some hotel and motel rooms were empty Thursday night in a somewhat bewildlering tourist pattern.

Local tourist officials believe many visitors checked out of hotels before noon Thursday, saw the arrival of the Tall Ship, and then left the city.

In any case, the city had 40 empty hotel rooms and used none of its 100 emergency housing units Thursday night after having sellout crowds Tuesday and Wednesday.

"I think we will get a second peak crowd this weekend, at least I hope so," one tourist official said today.

"Everyone seemed happy despite the fact there was only one Tall Ship. But there were murmurs about trouble on the ferries. That's the worst possible talk in this city."

The only complaints were the long line-ups for the Coho and the Anacortes ferry. The B.C. Ferries system was handling crowds with less than a two-hour wait for most of the day.

Tourists who booked rooms in approved private homes reported they were pleased with the friendliness and the prices charged.

"One homeowner in Oak Bay even said he would be right down to pick up tourists who wanted a room. He was very friendly and helpful. This makes a good impression for Victoria."

The 40 empty hotel rooms were all in lower-priced hotels, indicating that tourists prefer top-rated accommodation.

Only people with large numbers of children are looking for cheaper rooms, the Visitors Information Centre reported.

Most tourists ask for "something nice" and talk about prices in the range of $24 to $30, which is close to the going rate for mid-class hotels in Victoria.

The VIC is checking on a report that one city hotel was charging more than its listed rate.

VIC policy is to inform its members that they must maintain their advertised rates.

The bureau expects crowds will reach a peak Saturday night. Next week the flow of tourists is expected to decline to normal July levels with a second peak coming in August.

'Strangers' in the Park

They aren't called child molesters, rapists or sex maniacs.

Victoria police are presenting them as the "strange ones" or mentally ill as part of a precaution program aimed at children 12-years-old and under.

Constables Derek Chow and Reg Knight are visiting playgrounds showing children two films: The Trouble with Strangers and What's a Block Parent!

The films give children advice on avoiding potentially dangerous situations and how to deal with them if they occur.

The Block Parent program is also explained in detail.

A question period follows and the constables show the hazard symbols and explain them.

"It gives kids a chance to meet policemen in a role other than that of a meanie," says Chow.

"It's a very good program."

It will be held at the following parks from 10 a.m. to noon: July 24, Burnside; July 25, Oaklands; July 26, Topaz; July 31, Banfield; August 1, Central; August 2, McDonald; August 3, Pemberton.

COOK FESTIVAL EVENTS

Here are weekend events for the Capt. Cook festival.

SATURDAY

9 a.m. Special open house at Esquimalt of Japanese ships Katori and Aokumo for senior citizens and handicapped people, until 11 a.m.

11 a.m. Capt. Cook regatta begins, Inner Harbor.

1 p.m. Open house on Tall Ship Eagle and on several other vessels, Inner Harbor.

1 p.m Start of war canoe race, finishing in Inner Harbor.

1 p.m. Open house Japanese ships, Esquimalt.

4 p.m. End of open house for day on Eagle.

SUNDAY

9 a.m. Special open house for senior citizens and handicapped on Japanese ships, Esquimalt, until 11 a.m.

1 p.m. Regular open house, Esquimalt.

1 p.m. Open house for Eagle and other vessels, Inner Harbor.

4 p.m. End of open house program.

8 p.m. Closing ceremonies begin, Legislature lawn, presentation of regatta awards and friendship exchange.

10 p.m. Fireworks display, Inner Harbor.

Sidney Island on Block: Will Province Buy It?

By **HUMPHRY DAVY**
Times Staff

An island which thousands of people want as a provincial park is up for sale.

Sidney Island, owned by Jack Todd, is being offered for $3.7 million, including all improvements, machinery and livestock.

The northern tip of the 1,783-acre island is already a provincial marine park named Sidney Spit — a favorite rendevous for yachtmen.

Capt. George McCandles, of Victoria, owner of the the Uchuck which plies up the west coast to Gold River, has over the years repeatedly urged the government to buy the island.

"As Saanich continues to fill up with people, the peninsula in 20 years is not going to be such a pleasant place to live unless something is done to provide the growing population with additional space," McCandles said.

"People are going to turn more and more to the sea and islands for recreation."

He said the island is a favorite rendezvous for hundreds of visiting boatmen.

"Sidney Island is within easy reach of everyone. You can get there in a small boat."

McCandles said if it's not possible to buy the entire island, the parks branch should seek to purchase the basin at the north end of the island as well as beach areas along its western shoreline.

Park officials said the Sidney Spit marine park is already heavily used by boatmen.

Statistics show 4,511 boats and about 15,000 people visited the park in 1977.

This is a conservative figure as no count is taken of boats which visit during the winter and late fall months.

It also doesn't include hundreds of people who are dropped on the island during the day and picked up by boats in the evening.

"The anchorage at the spit is packed with boats during the summer months," said one park official.

The island has 10 miles of waterfront, mostly sandy beaches.

Todd operates a 200-acre sheep farm located near the centre of the island.

According to a brochure on the island published by Pemberton Holmes Ltd, agent for Todd, most of the island is in the Agricultural Land Reserve with the exception of about 850 acres in the south east quadrant.

The island is five miles long and 1½ miles wide at its widest point.

The owner wishes to sell the island as a unit and not in parcels, the brochure states.

Taxes for 1978 were listed as $2,918.50.

The B.C. Fish and Wildlife branch considers the island an important refuge for migratory birds.

RCMP NET FAILS ON SUNFISH TIP

An RCMP helicopter and a number of police boats resumed the search today for the 32-foot troller Sunfish, sought in connection with last Saturday's 13-ton marijuana seizure near Tofino.

Superintendent Scotty Gardiner said hopes of finding the vessel mounted late Thursday with the report of a possible sighting at the northern end of the island.

However, that turned out to be a case of mistaken identity.

Bank Staff Signs

The United Steelworkers of America (USW) announced Thursday organizers have signed up about 10 employees of the Bank of Montreal on Quadra Street in Victoria.

Jim Toogood, staff representative, said the steelworkers union is also organizing employees at a number of bank branches in the Vancouver area.

He said employees at the Victoria bank cited low wages and lack of job security as the main reason for getting organized.

The USW is among several unions which have authority from the Canadian Labor Congress to organize bank workers across Canada on behalf of the CLC's Union of Bank Employees (UBE).

Toogood said the USW is also negotiating for workers at a bank in Saskatoon.

TOWN TALK

Town Talk's award of the week for best T-shirt slogan goes to a young American tourist seen strolling on Yates Street with the following on his chest:

Be Alert. We Need More Lerts.

* * *

There was more to our story on local Unemployment Insurance Commission payouts than met the eye.

We said 2,269 people applied for benefits here in June and the total payout was $3 million. But **J. Howard Hargrave**, 75, of Victoria, a keen student of arithmetic, phoned Town Talk to point out that $3 million paid to 2,269 applicants would make an average of more than $1,300 per person, far more than the allowable limit.

He was right. And our story was right as far as it went. Only 2,269 applied for benefits in June but we should have added that payments also went to several thousand who had applied in previous months.

In fact the grand total, those who applied in June and those who applied before, came to something like $10,000, which is an average of $300 a person — which is what it should be. And now we've told the whole story.

More word on **Peter Pollen's** tentative new publication, the Victoria Post.

It now appears that the new weekly won't be printed in Ladysmith and will instead be rolled off the presses at the Comox & District Free Press up in Courtenay.

Indications had been that the Ladysmith operation of former Sun newsman Rollie Rose would do the job but it seems things just didn't work out.

Incidentally, the new publication won't be too big on live news. It goes to press on Monday for distribution Thursday which means all the stories for that edition will likely have to be in hand the previous Saturday.

* * *

Ed Sweeney, chairman of the Captain Cook bicentennial committee, had egg on his face when the United States Coast Guard's training barque Eagle came alongside in the Inner Harbor on Thursday.

Leaning over the ship's side, her information officer, **Lt.-Cmdr Ray Pratte** told Sweeney somebody had goofed on the poster announcing the visit of Eagle at the Waxworks Museum.

The poster called the Eagle the USS Eagle, switching her from the coast guard to the navy.

* * *

Young **Prince Andrew** will be well equipped when he goes fishing in Rivers Inlet in early August.

Island sporting goods stores have donated a super-duper rod and reel, flashers and plugs for the trip.

Anyone would think the young prince doesn't get an allowance.

Then there's the couple who announced the birth of a son at Royal Jubilee hospital earlier this month.

But a gremlin snuck into the ad and everybody who read it learned that **Brian** and **Lynne Williams** had added a seven pound four ounce sin to the family.

The sin is to be called **Michael**.

Liquor Store

Become a CBeer and beat the beer shortage.

Some folks hear by word of mouth that a certain liquor store's just had a beer shipment in and if they're lucky, they pick up a case or two before it all vanishes.

Others rely on a telephone tip from a buddy.

But the CB fans — particularly the young ones — have the best handle of all.

Town Talk hears, and we have no reason to disbelieve it, that one group of youthful CB users do a daily booze cruise to the liquor stores and pass the word on about beer shipments using a code word for beer.

GETTING ACQUAINTED, general-manager Lynn Chapman of Victoria Mussels (right) talks to four new players on loan from Lethbridge affiliate of Los Angeles Dodgers (left to right) John Bush, Greg Schultz, Matt Reeves and Doug Hogan. Bush and Schultz saw limited action as pinch runners as Mussels bowed 3-1 to Grays Harbor Loggers in Northwest League baseball game Thursday at Royal Athletic Park. (Times photo by Bill Halkett).

Mussels Bow to Leaders New Players Join Club

Victoria Mussels managed to connect for 10 hits Thursday night but still came out on the wrong end of a 3-1 Northwest League baseball decision before about 500 fans at Royal Athletic Park.

Grays Harbor Loggers, fighting to overtake second-place Bellingham in the Northern Division, picked up their eighth win in nine outings and boosted their league record to 18-12 with the victory while Victoria slipped to 10-17 in the same division.

Only two of the four new recruits from the Lethbridge affiliate of Los Angeles Dodgers saw action Thursday after being introduced at an afternoon press conference — both in a limited way as pinch runners.

Fran Hirschy pitched the victory for the surging Loggers, who took two out of three games against Victoria.

Hirschy (5-3) beat Victoria starter Dale Mahorcic (1-2), who yielded the winning run in the second inning when designated hitter Rick Hill drove a two-run homer to left-centre field.

Former Victoria player Mark Hildebrand collected two hits for the Loggers and knocked in their third run.

Charlie Lord drove in Victoria's run in the ninth.

John Bush, a 19-year-old outfielder, and infielder Greg Schultz were the pinch runners and both were left stranded in the ninth during the middle of an abortive comeback.

The other new recruits were pitchers Matt Reeves and Doug Hogan. Dodgers made the deal with Victoria to allow the foursome to get in more playing time.

Schultz was the second choice for Los Angeles in the 1978 winter draft, Reeves is a southpaw chosen fourth in the same draft and Hogan is a righthander who had won two and saved six with Lethbridge last season.

Pitchers Marcel Moran and Dave Watson were released to make more room on the Victoria roster and more cuts may be forthcoming. The club now has 22 players.

Victoria faces division-leading Walla Walla Padres in the first of two games tonight at 7 in Royal Athletic Park. The night has been designated "carriers night" and all newspaper carriers will be admitted free.

In other league action, Walla Walla topped Bellingham 8-5; Boise split a doubleheader against Salem, winning 8-7 and losing 14-11; and Eugene edged Bend, 5-4.

Northern Division	W	L	Pct.	GBL
Walla Walla	21	8	.724	—
Bellingham	18	12	.600	3½
Grays Harbor	18	12	.600	3½
Victoria	10	17	.370	10
Southern Division				
Eugene	18	12	.600	—
Bend	14	14	.500	3
Salem	9	18	.333	7½
Boise	7	22	.241	10½

Grays Harbor	020 000 010—	3	13	2
Victoria	000 000 001—	1	10	3

Fran Hirschy 5-3 and Bob Rasley; Dale Mahorcic 1-2, Brian Peterson and Charlie Lord. **HR:** Grays Harbor—Rick Hill.

Elks in Shutout

Elks took advantage of two opposition errors in the fifth inning to score all their runs en route to a 4-0 shutout over Bateson's Karate School in Stuffy McGinnis Men's Softball League action at Central Park.

With one out, Glen Wallis tagged a double and came in on a single by Alf Hass, who later scored on an error. Jim Boyd followed with another single and came home with Bob Caldwell, who had reached base on the other error, on a single by winning-pitcher Bob Harris.

At Heywood Avenue Park, Dave Baxter hit two doubles and scored twice to lead Capital Builders to a 4-1 Heywood Men's League win over Webb and Trace.

In Victoria Senior Women's League play at Hyacinth Park, Debbie Derkson held Butler Brothers to two singles as Victoria Skylarks posted a 6-0 shutout.

This One On House

Mike House came on strong both on the mound and at the plate Thursday night to lead Lakehill to a 7-1 decision over American in a Greater Victoria Little League district championship tournament game at Lambrick Park.

House hurled one-hitter and drove in two runs with two doubles. Batterymate Gary Liebel also drove in two runs with a pair of hits.

Lakehill now faces Gordon Head, the only other unbeaten team in the tourney, at 6:30 p.m. Saturday.

Action continues in the double-loss elimination tourney tonight at the same time with a losers' bracket game between American and Triangle.

Lakehill	231 001—	7	9	2
American	100 000—	1	1	2

Mike House and Gary Liebel; Mike Shannon, Bill Hammond (5) and Richard Cowan, Dave Henderson (4).

City Cyclist In Road Race

Bernie Willock of Victoria has been invited to Calgary to participate in a bicycle road race July 29-30.

A Game for Doug, Two for His Rivals

By DOUG PEDEN
Times Sports Editor

There were two names to the game at Uplands Golf Club this morning as players who escaped the axe Thursday went searching for birdies and pars in the third round of the British Columbia Amateur golf championship.

One, by majority vote, was called "second place."

The other, the one that interested the larger number of contestants, was labelled "survival."

And, if things went as they did Thursday, there was going to be another one, played only by one man—Doug Roxburgh.

It was Roxburgh who created the "second place" pastime Thursday despite early swing problems for the second successive day. Three over par after four holes, the five-time provincial king from Vancouver suddenly turned it into a one-man show. He notched six birdies and an eagle over the remaining 14 holes, burning the back nine for a record, five-under-par 30 and finishing with a course-record-equalling 66.

That zoomed him seven shots ahead of his closest pursuer and left most of his rivals ready to concede a third straight Amateur crown to the 26-year-old accountant.

"Now the rest of us are playing for second place," commented Dick Zokol, the 1977 Vancouver City match-play champion who slipped to 74 Thursday and was at 146, 10 strokes off the Roxie pace.

"Three over par after four and he shoots 66? He's playing a different game than we are," added Victoria's Dave Donaldson, 15 shots away after counting 75.

Certainly not all the men at Uplands, with 36 holes still to be played, were ready to concede another B.C. crown to the two-time winner of the Canadian Amateur title although chances of catching Roxburgh appeared slim.

Among them were two young Victorians, Rick Gibson the 16-year-old provincial high school champion who added a 71 to his opening-round 72 and was alone in second place at 143, and Stu Holroyd, another shot back after a second-round 72, tied with Steve Chapman of Prince George who fired 71 Thursday.

Among others still hoping the fortunes of the fairways would swing their way were Scott Alexander of Bremerton, Castlegar's 19-year-old Rob Sherstobitoff, Blair Christie and former-champion Bob Mitchell, both of Vancouver. Alexander, winner of the Puget Sound Amateur and runner-up in the Oregon State Amateur this year suffered a triple-bogey seven on the third hole Thursday on his way to a 74. Sherstobitoff, aided by an eagle on the par-five seventh, notched a 73, Christie and Mitchell each had 72.

Also jolted by a seven on the third was Victoria's Dave Mick, who was 40 on the front nine and waged a valiant struggle to recover, carding a 33 on the back for 73 and a 146 total.

With only the top 91 from the starting field of about 200 making the cut for today's round, those back in the pack were the ones playing the survival game, struggling to stay alive after another chopping job. Just the low 50 and ties will make it into Saturday's 18-hole windup and there is considerable prestige and pride involved with staying around for the fourth round of the Amateur.

"I wasn't warmed up, or something," said Roxburgh of his problems on Thursday's first four holes. "The swing wasn't right. It seemed too quick."

It wasn't too quick after the fourth and only one more of Doug's shots could be considered a poor one. It was Roxburgh at his best, and it was awesome.

He got bak to even par with birds at five, seven and eight, but slipped to a one-over 36 with a bogey on nine, where his tee shot went over the green. Then came a bird on 10, an eagle on 13 when his screaming drive ended up on the back fringe of the green on the par-four, 291-yarder and a long putt did the rest, and birdies on 15 and 18.

Roxburgh got a big break on the 13th when his tee shot rolled across the green and was stopped by a bag owned by one of the players still putting on the green.

"That's one of the breaks you need," he said later, adding, in an attempt to explain his better-than-normal putting, that "I just tried to get the ball close and some of then dropped in."

Continuing to show remarkable poise and scoring ability, Gibson played some fine iron shots and chipped excellently as he carded his 71 despite successive bogeys and the second and third and a pulled tee shot that required a wedge shot to get back on the fairway and led to a bogey on the 18th.

Holroyd, a strong striker of the ball, also continued to play calm and steady golf.

CHECKING SCORECARD while fellow-Vancouverite Brian Christie Jr. plays shot from bunker beside second green at Uplands Golf Club is Dick Zokol, who saw hopes for title in B.C. Amateur tournament jolted on next hole when he took triple-bogey seven. Zokol finished with 74 Thursday for two-round total of 146, 10 shots behind leader Doug Roxburgh. Christie fired 78 for 155. (Times photo by Bill Halkett)

Green Hot In Philly Golf

PHILADELPHIA (AP) — Hubert Green says that golf comes easy to a lot of players, but he has to work hard to maintain his reputation as one of the game's best players.

"Normally I get lax mentally," Green said Thursday after shooting a six-under par 65 for the first-round lead in the $250,000 Philadelphia golf tournament by one stroke over Jack Nicklaus.

"I have to work on my game," Green said after his round of an eagle, five birdies and just one bogey. "I'm not like some players who just go out there and play.

"Take putting. I've just worked hard on it. With my stance and swing I have to work on it. I don't have the natural swing of some of the other players."

Green said he was playing pretty well and expressed confidence that he could continue his performance through the final three days of this designated tournament.

Green has a stock answer when asked if his record score of 271 over the Whitemarsh Valley Country Club will be broken this year.

"I leave predictions for weathermen and radio announcers," said the winner of 12 tour events since turning pro in 1970.

The odds are that Green's 17-under-par triumph at Whitemarsh in 1974 will be shattered. He already is six under, and this is a designated field, meaning that all the stars—except South African Gary Player, who was excused—are playing.

In addition, Nicklaus, who won the British Open last week for the third time, seems to be at the top of his game.

Another factor is that the field of 156 is finding the 6,615-yard course an easy target.

Going into today's second round, eight players are at 67, 11 at 68, 12 at 69, 24 at 70—a total of 57 breaking par. There are 19 at par 71.

Ben Crenshaw, who tied for second in the British Open, two strokes behind Nicklaus, led the group at 67. Also at that figure were Bill Rogers, Hale Irwin, Dave Graham, Bruce Lietzke and rookie Jim Nelford from Burnaby, B.C.

Bout for Gray

TORONTO (CP) — Clyde Gray of Toronto will defend his Commonwealth welterweight boxing title Aug. 18 in Fiji against Sakaria Ve.

EATON RULES SUPREME; HASLAM GETS SET BACK

Ron Returns and Grabs Lead

By JIM CRERAR
Times Staff

Ron Eaton came back and he's glad he did.

Eaton, who considered dropping out of the International Drivers' Challenge series for superstocks after a penalty cost him a victory in Tuesday's main event at Western Speedway, won Thursday night's segment at the Langford oval and now has the points lead after three races.

Fourth race in the series is tonight at Langley with the fifth Saturday night on the dirt at Skagit Speedway near Mount Vernon, Wash. The windup is Sunday afternoon at Evergreen Speedway in Monroe, Wash.

Eaton, from Tacoma, took the direct route to the checkered flag before 3,140 Thursday night, avoiding traffic by steering his 1976 Ventura to the front of the 18-car pack on lap 21 and staying there for the remaining 54 laps.

Unofficial standings show Eaton eight points ahead of Victoria's Roy Haslam, who had traffic problems and was penalized two placings in the finish order for tangling with Rick O'Dell of Victoria on turn two of lap 26.

Haslam was fourth across the finish line but was put back to sixth.

Bob Fox of Bremerton, Wash., was second, followed by Roy Smith of Victoria in his new '78 Camaro, Tim Williamson of Seaside, Calif., Haslam, Joe Musfelt of Victoria, Don Dowdy of Yakima, Wash., George Stuart of Campbell River and John Rothwell of New Westminster.

Haslam wasn't the only driver to be penalized. Victoria's Tony Johnson was barred from the balance of the series for refusing to yield to Haslam and Dowdy, who were battling for third place on lap 64. By then Johnson had been lapped.

Johnson was docked two places for virtually the same thing on Tuesday night when he failed to yield to Eaton. As a result, Stuart shot into the lead on the second-last lap.

Eaton caught Stuart on the final lap, however, bumping him on a turn to regain the lead at the finish but was put back to third by the rules committee. Stuart finished second to Haslam in that one.

IDC president Reg Midgley explained the penalty to Johnson.

"He continued to race with the leaders after being lapped and receiving the move-over flag. This was the second night in a row he's done that. He's through for the rest of the series."

As for Haslam's penalty:

"He was docked two positions for his accident with O'Dell on turn one of lap 16," Midgley explained. "Haslam came down to the inside of the track while O'Dell had the second (middle) groove. But Haslam was going so fast there was no way he could take the turn without hitting O'Dell."

Johnson stayed out of Eaton's way Thursday.

"He gave me a lot of room tonight," the Tacoma driver said after the race. "I just waved to him as I went by."

Eaton figured changing track conditions helped him. The asphalt was slick because of Thursday's heat, despite a watering by the Langford volunteer fire brigade, and qualifying times were a shade slower than Tuesday. The track firmed up after the sun set but became slippery again following the 50-lap "B" main, won by Mike Rollins of Tacoma.

"The track changed again during the feature race," Eaton said. "I noticed it got really slick about the time I took the lead. It was just like racing in the rain. I think that's what might have been bothering a lot of the drivers. I noticed a lot of them having trouble."

Eaton felt he was able to hold his groove, however, because of a solid suspension in his car.

"I put my foot to the floor this time and didn't try to save the car for the rest of the series."

Eaton concurred with the rough-driving crackdown by the IDC committee.

"Cars are going so much faster than they were two or three years ago. That's the reason they're cracking down on rough driving. I'm all for it. We've got a lot of money — $35,000 — tied up in some of these cars."

In addition to winning the "B" main, Rollins also won the "B" trophy dash. He was scheduled to charter a flight to Seattle today where his three-year-old son is to undergo corrective heart surgery and hopes to fly back in time for tonight's race at Langley. The flights are being paid for by former racer Al Lyttle of Aberdeen, Wash.

Haslam won the "A" dash with Stuart second, Eaton third and Dowdy fourth. Stuart had the fastest qualifying time, 16.74 seconds over the four-tenths-mile circuit, while Dowdy timed in at 16.75, Eaton at 16.80 and Haslam at 17 flat.

Results:

"A" Main — 1. Ron Eaton, Tacoma; 2. Bob Fox, Bremerton, Wash.; 3. Roy Smith, Victoria; 4. Tim Williamson, Seaside, Calif.; 5. Joe Musfelt, Victoria; 6. Roy Haslam, Victoria; 7. Don Dowdy, Yakima, Wash.; 8. George Stuart, Campbell River; 9. John Rothwell, New Westminster; 10. Tony Johnson, Victoria.

"B" Main — 1. Mike Rollins, Tacoma; 2. Billy Hitchcox, Victoria; 3. Barry Powers, Regina; 4. Don Parnell, Anacortes; 5. Bill Weber, Port Angeles; 6. Larry Montgomery, Bellingham; 7. Jim Hopkinson, Sacramento, Calif.; 8/ Dave Brown, Anacortes.

"A" Dash — 1. Haslam; 2. Stuart; 3. Eaton; 4. Dowdy.

"B" Dash — 1. Rollins; 2. Dave Dalby, Victoria; 3. Lloyd Eby, Calgary; 4. Hitchcox.

Gorge Nears Baseball Title

Gorge Hotel, sparked by home runs from Gary Brook and Mike Squires, clinched at least a tie for first place in the Victoria Senior Amateur Baseball League by trouncing Dairy Queen 16-6 Thursday night at Lambrick Park.

Brook, who led off the first inning with his four-bagger, also connected for a double and two singles to drive in two runs.

Squires added a single and scored a total of three runs while clubmate Russ Holmes bashed out two hits to drive in two runs.

Rick Cook picked up his 10th victory in 11 pitching starts while Bob Mabee drove in two runs for last-place Dairy Queen, which committed nine errors.

	W	L	Pct.	GBL
Gorge	23	4	.852	—
Farmers	16	9	.640	5½
Capital Rads	14	12	.538	7½
Greaves	7	19	.269	14½
Dairy Queen	5	21	.192	17

Gorge	211 504 3—	16	16	5
Dairy Queen	001 111 2—	6	12	9

Rick Cook 10-1 and Dan Van Glyswyk; Rob Stenseth 1-6, George Fritz (4), Dean Potter (6) and Randy Keller. **HR:** Gorge—Gary Brook, Mike Squires.

©NELSON '78DEWEY

DEMOLITION DERBY

SATURDAY, JULY 22
• GATES OPEN 6:00 P.M. • TIME TRIALS 6:30 P.M. • CRASH ACTION 8:00 P.M.
• BEST APPEARING CONTEST • POWDER PUFF (Women Drivers)
• TROPHY DASHES • CAT and MOUSE RACES • HEAT RACE
• BIG MAIN EVENT: "ALL CARS MUST HIT TO PASS"
Adults $3.25. Students and O.A.P. $2.75. Children 6-12 $1.25.
WESTERN "THE ACTION" SPEEDWAY
7-22x

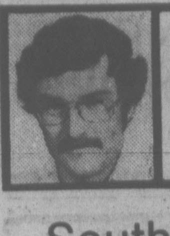

OUTDOORS

stewart lang

South Moresby Area Poses Several Options

(Second of Two Parts)

Various options, ranging from complete protection to unhindered development, face members of the provincial government Environment and Land Use Committee in their deliberations over disposition of the South Moresby wilderness area in the Queen Charlotte Islands.

And, time is running out. Their report must be in by the end of September.

The area, which covers 1,436 square kilometres on the south end of Moresby Island, provides breeding sites for over 25 per cent of the seabirds known to nest on the coast of British Columbia; contains over 75 per cent of the remaining large Red cedar, Sitka spruce and Western hemlock trees in the southern half of the Charlottes; shelters the largest rookeries of sea lions on the Canadian Pacific coast; contains nesting sites for over 25 per cent of the province's Peale's Peregrine falcon population; encompasses most (138) of the smaller islands in the Queen Charlotte archipelago; contains 42 lakes, some with biologically-unique fish; supports an exceptional variety of intact and diverse ecosystems; serves as a major waterfowl feeding grounds of the Pacific Flyway; and provides a haven for several species and sub-species of wildlife unique in the world.

* * *

Basically, the positions of the various factions involved in the current controversy are:

- Islands Protection Committee — wants Southern Moresby left as is, wants to retain a large part of the achipeligo ecosystem intact, wants to retain wilderness recreation values, wants to prevent adverse impacts created by logging.
- Rayonier Ltd. (and logging community) — doesn't want the viability and scale of their logging operations reduced, doesn't want reduction in employment.
- Native population — wants land claims recognized, quickly settled and not jeopardized by designations in the meantime, doesn't want to see the biological degradations associated with logging but appreciate the employment opportunities offered by the industry.
- Community as a whole — supports the idea of wilderness preservation somewhere on Moresby, doesn't view parks in a favorable light because of feelings they have been mismanaged and could attract undesirably-large numbers of tourists to the Islands.

Several options exist as far as protection is concerned.

One would be to designate the region as a provincial park. But since forests minister Tom Waterland is on record as opposing any withdrawals of timber from Rayonier's TFL 24, which makes up 39 per cent of the wilderness proposal, the provincial parks department appears to have confined its proposals to Burnaby Narrows and the area from Hotspring Island west to Mike Inlet.

Another would be to establish it as a National Park. Parks Canada recognizes the values in the area but is unable to move in British Columbia without more public support.

In addition, any park or over-all ecological reserve designation would preclude any traditional extractive uses by the native people.

* * *

Only one form of protective measure appears to fit the bill — the Man and the Biosphere (MAB) program of the United Nations.

As Bristol Foster, head of ecological reserves for B.C., said in an address to a Islands Protection meeting last fall:

"Biosphere reserves are different from ecological reserves in that they are often large, more management and intergovernment related and can permit traditional extractive uses by natives."

Patricia Roberts-Pichette, executive-secretary of the Canadian MAB program, appears receptive to the idea.

"It would appear that the Queen Charlottes as a whole may be suitable for nomination as a biosphere reserve because of their unique development in isolation from the mainland," she wrote in a letter to the Islands Protection Committee.

"The Southern Moresby Wilderness could then constitute the non-manipulative core area (or may include some of the manipulative core area) with the rest of the Islands constituting the buffer zone. If such a suggestion is not feasible, the Southern Moresby Wilderness alone would in all probability make a valuable candidate as a Canadian biosphere reserve."

In short, designation under the MAB program would allow a little more flexibility in terms of permitting alternative uses while affording a greater degree of environmental protection over a wide area.

But this writer is afraid the provincial government may be contemplating some piecemeal system of land-use management in the region — which would accomplish nothing over the long haul.

COBLE'S FISHERMAN'S CALENDAR
Time for Each Day, "Tells When Fish Bite Best"

FOR THE WEEK JULY 23 THRU JULY 30

SUN	MON	TUE	WED	THU	FRI	SAT	SUN
23	24	25	26	27	28	29	30
2:00 AM	2:52 AM	3:43 AM	4:31 AM	5:19 AM	6:06 AM	6:53 AM	7:41 AM

All Times Are Pacific Daylight Copyright 1978
Blacker the Fish — Better the Day for Fishing

STOCK REDUCTION SALE
$15,000 IN STOCK MUST GO!
10%, 20%, 50% OFF
HOCKEY GEAR
TENNIS RACQUETS AND EQUIPMENT
NAME BRAND TRAINING SHOES
BASEBALL EQUIP.
FISHING GEAR
LACROSSE GEAR
SWEAT SUITS
KINNEY'S SPORTS 4450 W. SAANICH
ROYAL OAK SHOPPING CENTRE
ONE WEEK ONLY — JULY 17th-22nd

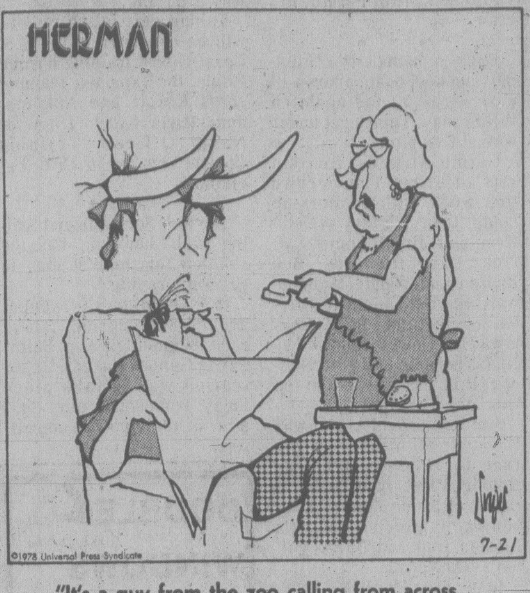

"It's a guy from the zoo calling from across the street."

Adanacs Trim Salmonbellies

NEW WESTMINSTER, B.C. (CP) — Coquitlam Adanacs scored 12 goals in the final period to surge ahead of New Westminster Salmonbellies 23-15 in Western Lacrosse Association play Thursday night.

The teams were tied 5-5 and 11-11 following the first and second periods, but Coquitlam scored on 12 of 19 third-period shots on goal.

Dave Durante, Randy Bryan and Moe Jodoin scored four goals each for the Adanacs, while Wayne McAuley and Mark Valastin both scored twice. Singles were scored by Art Talson, John Lewis, Jim Aitchison, Dave Cochrane, Gord Quilty, Frank Neilsen and Ray Mattinson.

Bob Tasker scored four times to lead the Salmonbellies attack while Wayne Goss notched three and Mark Tuura fired in two. Ken Brown, Bill Mosdell, John Hannah, Rob Dalzell, Shawn Cahill and Keith Scott scored single goals.

Ted Gernaey and Jim Greenwell combined to stop 32 shots for New Westminster while John Lewis blocked 51 in the Adanacs nets. There were few penalties in the game.

Victory moved Coquitlam within three points of Nanaimo Timbermen and the final playoff position in the WLA.

	P	W	L	T	F	A	Pts
Victoria	22	14	6	2	331	256	30
New West.	22	11	10	1	321	321	23
Vancouver	20	10	10	0	273	281	20
Nanaimo	21	8	11	2	279	307	18
Coquitlam	21	7	13	1	259	298	15

Next games: Saturday — Vancouver at Nanaimo, New Westminster at Coquitlam

Burnside Pair Tray Winners

Marg Atherton and Flora Martin of Burnside captured the Silver Tray women's scotch pairs lawn bowling title Thursday by defeating Joan Turner and Marjorie Speed of Canadian Pacific 14-9 in the final at Oak Bay.

Vee Hewins and Marie Stanley of Victoria placed third and Florence Carpenter and Hazel Janes of Lakehill were fourth.

In the "B" final, Vilsie Wright and Peggy Keating of Victoria West topped Ella Tidbury and Verna Lakehead of Oak Bay, 18-14. Joan Farnham and Ivy McLeod of Burnside were third and Bessie Thompson and Maide Carver of Victoria West placed fourth.

Surgery For Wade

MONTREAL (CP) — Quarterback Sonny Wade is to undergo knee surgery and will be lost to Montreal Alouettes for at least six weeks, the defending Canadian Football League champions have reported.

Wade originally injured the knee in an exhibition game against Calgary Stampeders and suffered damaged ribs in a 30-23 victory over Toronto Argonauts here last Tuesday night after relieving starter Joe Barnes, who had jammed the index finger on his throwing hand.

ALF BECKER'S CHAIN SAWS
2981 Tillicum Rd.
384-6414

Birdie Gives Young A Two-Stroke Lead

INDIANAPOLIS (AP) — Donna Caponi Young birdied the last hole for a three-under-par 68 that lifted her two strokes clear of the field and three in front of rookie sensation Nancy Lopez in Thursday's first round of the 26th United States Women's Open golf championship.

The score, shot in muggy haze with the heat and humidity reaching toward the mid-30s, matched the best first-round total ever in the women's U.S. national championship and set the record for the hilly, 6,115-yard Country Club of Indianapolis course.

"This tournament means an awful lot to me," said Young, who scored consecutive U.S. Open triumphs in 1969 and 1970. "As a two-time winner, I'd love to win again. Maybe that's why I worked so hard out there."

Two shots back were defending champion Hollis Stacy, who birdied her last two holes for a 70, Alexandra Reinhardt and obscure rookie Vicki Fergon, who has not finished in the top 10 this season and has missed the cut in 11 of 19 starts.

"I'm relieved to have the first round out of the way," said the highly-competitive Stacy, whose prankster personality has won her the nickname Spacey.

"It's always a relief to get a good first-round score on the board," said the 21-year-old Lopez, who is completing this week the most spectacular rookie season ever compiled by either male or female golfer.

She was tied with Janet Coles and two amateurs. (Scores are on page 25).

SPORTS MENU

TONIGHT

HARNESS RACING

5:45 p.m. — Parade to post, Sandown Park.

BASEBALL

6:30 p.m. — Continuation of Greater Victoria Little League district championship tournament, Lambrick Park.

7 p.m. — Northwest League, Victoria Mussels vs. Walla Walla Padres, Royal Athletic Park.

3 and 6 p.m. — Opening games in Pony League Zone III championship, Capilano vs. West Vancouver, Powell River vs. Carnarvon, Carnarvon Park.

SOFTBALL

6:45 p.m. — Stuffy McGinnis Men's League, Seaboard Contruction vs. Ingraham Hotel, Central Park.

6:30 p.m. — Sidney Men's Association, Harvey's Sporting Goods vs. Sidney Hotel, Sanscha Park.

6:30 p.m. — Heywood Men's League, Taylor House Movers vs. Remco Office Systems, Heywood Avenue Park.

SATURDAY

HARNESS RACING

1:30 p.m. — Parade to post, Sandown Park.

GOLF

8 a.m. — Final day of British Columbia Amateur championship, Uplands Golf Club.

CRICKET

1:30 p.m. — District Association, Saanich vs. Castaways, UVic.

BASEBALL

2 and 6:30 p.m. — Continuation of Greater Victoria Little League district championship tournament, Lambrick Park.

7 p.m. — Northwest League, Victoria Mussels vs. Walla Walla Padres, Royal Athletic Park.

SOFTBALL

12 noon and 2 p.m. — Stuffy McGinnis Men's League, doubleheader, Sooke Merchants vs. Port Angeles Telecable, Sanscha Park.

Clansmen Win

SYDNEY, Australia (Reuter) — Simon Fraser University Clansmen of Burnaby scored a 101-88 victory over North Coast All-Stars in an international basketball game Thursday night at Wauchope in Northern New South Wales.

Leading scorers for Simon Fraser University were Jay Triano, with 33 points; John Dronsella, 14, and Steven Atkin, 12.

GOLDEN ACCOUNT
180 day Term 9⅛%
VICTORIA PUBLIC SAVINGS Credit Union

Two City Girls On Junior Team

Two Victoria girls are on the B.C. volleyball team that will compete in the fifth annual Pacific Rim Junior International Tournament in Hilo, Hawaii, Aug.16-19.

They are Linda Chiu, a former member of Canada's national junior team and a member of B.C.'s gold medal Canada Games team in 1975, and Janice Paxton.

Other members of the team are Diane Tyssedal and Liz Vidoni of Vancouver, Allison Knight of Kitimat, Mary Robertson of North Vancouver, Loretta Zavarise of Burnaby, Elyn Underhill of Nelson, Rhonda Sampson of Prince George and Karen Nutz of Kelowna.

Tyssedal is a member of the UBC Thunderettes who won the Canadian Intecollegiate and Canadian senior championships this year.

Head coach is Kent Andrews of Victoria. Assistant coaches are Vicky Clarke of Victoria and Jane Kublick of New Westminster. Chris Marshall of Victoria is the trainer. Accompanying the team will be Ray Lepp, president of the B.C. Volleyball Association. Loris Campagnolo of Kitimat is the UVic student on the men's team coached by Al Scott of Victoria.

Other entries in the tournament include Japan, Mainland U.S.A., Hawaii, Mexico and Australia.

AL'S SUPER LAWNMOWER
SALES • SERVICE • PARTS
ALL 1978 TORO & LAWNBOYS
10% OFF
OPEN 8:00 A.M. TO 9:00 P.M.
SUNDAY THRU FRIDAY
5481 HAMSTERLY RD. 7-10

OK TIRE STORES
GT RETREADS
ECONOMY CARS 550x12 A78x12 600x12 A78x13 600x13 B78x14 650x13 17.95
COMPACT CARS 700x13 C78x13 645x14 C78x14 695x14 D78x14 18.95
INTERMEDIATE CARS E78x14 F78x14 F78x15 19.95
STANDARD SIZE G78x14 G78x15 20.95
STATION WAGONS H78x14 H78x15 21.95
INSTALLATION INCLUDED
TIRE GUARANTEE
For workmanship and tire defect for the life on the tire
master charge
3030 NANAIMO ST.
Turn off Finlayson at Trader Vic's
386-3156

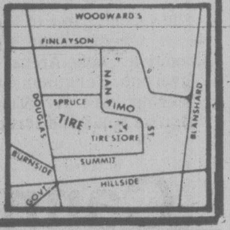

SALE
2 WEEKS AGO WE PUT 15 NEW CARS ON THE LINE AT FACTORY INVOICE!
WE SOLD 12 OF THESE CARS . . .
THERE ARE 3 LEFT AND REG SAYS COME AND GET THEM AT
FACTORY INVOICE
LAST CHANCE!! SATURDAY JULY 22nd ONLY
ALL AMC CARS, BRAND NEW and DEMO COVERED BY THE AMC BUYER PROTECTION PLAN
ON THE SPOT "CONTINENTAL PLAN FINANCING" UP TO 42 MONTHS WITH NO DOWN PAYMENT O.A.C.
1 GREMLIN Going!!
'77 GREMLIN 2-DOOR
6-cylinder, bucket seats, deluxe visibility group, light group, radio, stripes, wheel discs, 695x14 whitewalls, power steering and extra quiet package.
LIST $4987
INVOICE
$4248.10
1 CONCORD Going!!
LIST: $6431
'78 CONCORD HATCHBACK
258 6-cylinder, automatic, power steering, power disc brakes, interior decor group, defogger, lite group, dual horns, radio, vinyl top, ex quiet, heavy duty suspension. D78x14.
*INVOICE: $5402
1 MATADOR Going!!
LIST: $8438
INVOICE:
$6960.55
'78 MATADOR BARCELONA COUPE
360 V8, loaded with equipment including air conditioning. Claret metallic finish with velveteen interior.
Reg Midgley AMC-JEEP FIAT 736 CLOVERDALE
DL00247A 385-8756

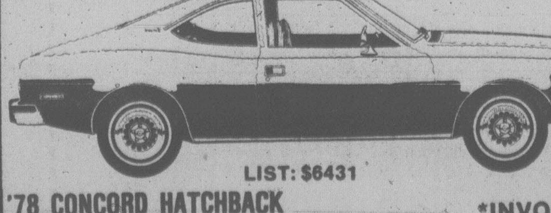

Guidry Likes To Feel Wanted

By The Associated Press

Ron Guidry says it's a nice feeling being needed. And, do New York Yankees ever need him.

Without Guidry's glittering 14-1 record, the defending World Series champions would feel like the world chumps.

"It's a privilege to know that they are depending on me so much and I can come through for them," said Guidry after fashioning his latest victory, a 4-0, four-hit beauty Thursday night over Minnesota Twins.

Even with the triumph, the Yankees are still floundering in the middle of the American League East, 13 games behind the front-running Boston Red Sox. They would be even lower than fourth place without Guidry's 13-game credit.

"When Guidry's right, it's a mismatch against everyone," noted Yankees manager Billy Martin, who has witnessed the collapse of most of his heralded pitching staff this season.

Guidry doesn't see himself as Atlas holding up the world, though.

"When I retire," he said, "everyone will remember who Catfish Hunter was and who Don Gullett was. I just want them to remember that I pitched for the Yankees, too."

In other American League action, Milwaukee Brewers beat the Red Sox 8-6 and Kansas City Royals edged Texas Rangers 2-1. The Chicago White Sox-Baltimore Orioles game was postponed by rain.

In the National League, New York Mets swept a doubleheader from Houston Astros 7-4 and 5-4, Montreal Expos downed Atlanta Braves 7-3, Philadelphia Phillies stopped Cincinnati Reds 8-6, Pittsbugh Pirates edged Los Angeles Dodgers 7-6 in 10 innings, St. Louis Cardinals nipped San Diego Padres 3-2 and the San Francisco Giants game at Chicago Cubs was suspended by darkness in the eighth inning with the Giants leading 9-8. The game will be finished next Friday.

Guidry became the major leagues' first 14-game winner with his shutout over the Twins. The left-hander, who won 13 consecutive games at the start of the season before losing to Milwaukee on July 7, struck out eight and walked three. (Line scores are on page 25).

Stingers Romp

Victoria Strathcona Stingers took a commanding lead in a two-game, total-goal Vancouver Island Junior "B" Lacrosse League playoff semi-final Thursday night, clubbing Juan de Fuca Whalers 22-2 in the opening game at Esquimalt Sports Centre.

The second game of the series is scheduled for 8 p.m. Monday at Sooke Arena.

Dwayne Ferguson set a blistering pace for Stingers with nine goals and three assists. Kevin Kennedy scored twice and had six assists and Harrish Labh fired three goals and three assists.

Gerry Vonk topped Juan de Fuca marksmen with three goals and Harry Judge added two.

The winner of the series will advance to face league-champion Saanich Hunter Construction in a two-game, total-goal final series starting at 9 p.m. Tuesday at Pearkes Arena.

SANDOWN ENTRIES

Saturday, July 22
Post Time 1:35 p.m.

FIRST — $600, claiming, one mile pace.

Armbro Instep	D. Jungquist
Noble Express	B. Haining Jr.
Timber Bill	M. Armstrong
Cals Dominion	M. Coliton
Maple Hills Miss	G. Tonkin
Sallys Sister	L. McDole
Senga Silas	B. Dryden
Post Dispatch	R. Guest
Also Eligible:	
Wallace Crooks	R. Graham

SECOND — $600, claiming, one mile pace.

Biffy Brooke	D. Jungquist
Jupiter Ric	K. Linton
Don Volo	J. Rankin
Eagle Star	R. Provencher
Dustys Norman	J. Mohorich
Step Dance	
Bethal Champ	L. Clark

THIRD — $4600, claiming, one mile pace.

Macs Glory	K. Linton
Snagel	D. Jungquist
Lennies Choice	J. Hudon
Dons Florico	C. Gagnon
Valley Jim	
Paddy McGinty	B. Boyd
Lebret	R. Provencher
Joe Blades	L. Clark

FOURTH — $650, claiming, one mile pace.

Foxy Dauber	G. Procope
Rythm C.	C. Gagnon
Meadow Bay	D. Jungquist
Willie T. Knight	P. Coleman
Paul Bruiser	R. Provencher
Maison N.	R. Graham

FIFTH — $600, one mile pace.

Holridge Dinah	M. Coliton
Holridge Duchess	R. Bourgeois
B. C. Arden	M. Evans
Hal R. Flying	J. Hodson
Expresso Coffee	C. Gagnon
Quiet Majority	M. Bouvier
Fourscore	C. Sibiga
T. H. Brook	K. Linton

SIXTH — $700, claiming, one mile pace.

Flame Comet	M. Bouvier
Magic Dauber	D. Jungquist
Karrob Gift	J. Hodson
Bald Scott	J. Rankin
Woodys Kat	M. Armstrong
Monterey Brook	G. Tonkin
Honor Mary Ann	J. Hudon
Dusty Counsellor	

SEVENTH — $1,000, claiming, one mile pace.

Come Back Due	D. Jungquist
Dustys Bomber	K. Linton
Senga Lennoc	J. Mohorich
Klinker Jim	B. Boyd
Antique Adios	J. Hudon
Andys Adam	G. Tonkin

EIGHTH — $800, claiming, one mile pace.

Jeppy Ho	M. Evans
Arrow Panaro	D. Jungquist
Ringing Time	H. Ericsson
Dobbie Joe	K. Linton
Irish Stadt	W. Urquhart
Callaghan	J. Mohorich
Dungavel Duchess	C. Gagnon
Good All	B. Boyd

NINTH — $1,800, one mile invitational pace.

Trevor John	J. Rankin
Master Tar	G. Procope
Kalamea Brad	M. Evans
Dustys Speedball	K. Linton
Valiant Dauber	P. Coleman
Steady Nick	J. Mohorich
Hazels Yankee	B. Boyd

TENTH — $600, one mile pace.

Pacen Bill	R. Graham
Kalamea Edie	M. Evans
K. Cash Adios	K. Linton
Holridge Elaine	R. Bourgeois
Ardnes Perry	M. Bouvier
Irish Dawn	J. Hudon
Lord O. Lynch	D. Bell
Jambo Don	T. Burke

Rogue Sea Caused Lindholm's Woes

A phone call from Lahaina this week by Louis Lindholm of the Royal Victoria Yacht Club gives a clear picture of what happened when his Swan 44 Annie Cadby lost her mast during the Victoria-Maui race.

Louis says the dismasting happened when they were 700 miles from Honolulu.

Annie Cadby was racing in the trades under storm spinnaker in 30 knot winds in 10 to 15-foot seas.

The wind gusted up to 40 knots.

"As we went to take down the spinnaker the boat was reeling and gyrating from port to starboard," Louis reports. "A rogue sea came up, the boat swung to port and the spinnaker pole dipped very deeply into the water."

He says the tremendous pressure that this caused resulted in the mast telescoping into three sections and falling into the sea.

Luckily, all hands were on deck at the time and no one was hurt.

Louis and his crew managed to fix a jury rig and, although Annie Cadby lost a lot of speed from that time on, she still managed to finish the 2,308-mile race in the creditable time of 16 days, 17 hours and 24 minutes.

She was the only Victoria boat in the race and, up to the time of the dismasting, was standing high in her division.

Racing with Louis was his wife, Helen; Malcolm Anderson, deputy attorney-general Dick Vogel, sailing master David Shepherson, Colin Huggett and Louis' son Marshall.

Repairs will be done in Honolulu and a temporary mast installed for the sail back to Victoria.

A new crew, headed by veteran sailor Roy Denny, will bring her back to her home port. They expect to leave next Friday.

Louis says they received a tremendous welcome when they finally berthed in Lahaina and, knowing Louis, had it not been for the dismasting Annie Cadby would have been right up there. Victoria can be proud of a spunky skipper and his crew.

* * *

Back at home, RVYC dinghy and keel boat sailors will have series racing again on Wednesday. Things get under way at 6:30 p.m.

Gordie Nickells' Redskin was the first Thunderbird this week with runners-up being Jean Whitney's Kela-Kela and Jim Blohm's Saffron. Dave Richards, Bob Britten and Wendy McBride were the top sailors in Fireball competition. In Lasers it was Ian Dewey, followed by Nick Thornton and Kim Hellwig. P.D. Fisher was the top O.K. dinghy skipper.

Jim Robinson's Aratai was the over-all winner in the race for Pacific Handicap Racing Fleet boats with a rating of 3.0 or slower. After her came Gordon Hobson's Lincoln Imp and Barry Wilton's Harmony.

In the race for PHRF boats with a rating of 3.0 or faster Hugh Bacon's Encounter was the big winner. Runners-up were Paul Longridge's Saga and Steve Merriman's Country Style.

* * *

Things will be quiet at RVYC this weekend with several members giving a hand and loaning their Cal 20s and Thunderbirds for the regatta, to be held Saturday out of the Inner Harbor.

The regatta is being cochaired by RVYC's past commodore Gordy Nickells and Cmdr. Jacques Choiuinard, captain of the destroyer HMCS Qu'Appelle.

In addition ,there will be whaler pulling in the Inner Harbor, a war canoe race and dory racing. Things get under way at 11 a.m.

Taking part in the regatta will be cadets from the U.S. Coast Guard training barque Eagle, the Japanese training ships Katori and Aokomo, and officer cadets from the Naval Officers Training Centre Venture in CFB Esquimalt.

* * *

The Salt Spring Island Sailing Club, however, has the solution for those itching to get some racing.

It is holding the annual around-Salt Spring Island race, beginning 8 a.m. Saturday in Ganges Harbor. Registration was to take place today from 10:30 a.m. to 9 p.m. at the club's headquarters.

AROUND OUR SHORES

pat dufour

Cannon's Boom Says Canadians Doing Well

BISLEY, England (CP) — The ceremonial cannon has echoed again over the vast ranges of this British Army camp, signifying that the Canadian contingent is continuing to do well in the National Rifle Association championships.

This time the bang was to celebrate 28 Canadians making it through into the semi-final of the Queen's Prize competition, the top individual event.

Each of the delegations from Canada—the civilian team, the armed forces marksmen, army cadets and the private group from Ontario—is represented among the 28.

"It is really good to do so well and for all the different sections to be involved," said Brig. Eric Snow, the Canadian commandant.

Top Canadian going into the Queen's Prize semi-final is Pat Evans, Lasalle, Que., a CNR electrician.

He dropped only a single point in the entire shoot over 300, 500 and 600 yards, to tie for first place with four Britons with a score of 104.

The baby of the Canadian contingent, 15-year-old Mimi Bellefeuille of Sault Ste. Marie, Ont., also qualified for the Queen's Prize semi-final with a score of 99.

The surprise of the competition, Mimi stood 34th of 1,200 after four rounds in the Grand Aggregate and advanced to 21st after seven rounds.

Don Bullock, a private entry from West Vancouver, B.C., was up high with a 103, a single point off the lead. Another point behind him were two young Canadian Cadets—Steve Gyorgy of Calgary and Andy Lasiak of Ottawa, both 16 years old.

Former Queen's Prize winner, Gunnar Westling of Coquitlam, B.C., and his son, Ken, from Cranbrook, B.C., were in at 102, along with Art Grundy of Kingsville, Ont.

Fred Lays from Stellarton, N.S., and Daryl Zaleny, 17, from Fort St. John, B.C., had 101.

Others in at 101 were Andy Ganter, 18, a cadet from Lacombe, Alta., and veteran Dick Hampton, a former Queen's Prize winner and coach of the Canadian cadet team.

Mast Cpl. Ralph Comeau of the Royal Canadian Regiment from Gagetown, N.B., also went through with 101 as did Gary Caddidy, 17, cadet from Forest, Ont.

Qualifying with 100 were Sgt. Graham Smith, 36, of Calgary; Capt. Bill Hall, Kingston, Ont.; Chuck Creswell, Winona, Ont.; Bob Barwise, Charlottetown; John Marshall, New Glasgow, N.S.; Master WO Les White, Calgary, and cadet Paul Betts, 16, Aurora, Ont.

In at 99 were Sgt. Ted Luscombe, Victoria; and cadets Paul Brule, Victoria; Peter Papasideris, Calgary; Peter Hornsby, Toronto; Jack Butterfield, Corbyville, Ont., and Carl Ambrose of West Vancouver.

Thrower Tossed Out

LONDON (AFP) — Scotland discus thrower Colin Sutherland has been banned from national and international competition for refusing a dope test during the British championships.

PUBLIC NOTICE

BOATING RESTRICTION REGULATIONS

The Public is advised that the following recommendations for amendments to the Federal Boating Restriction Regulations will soon be forwarded to the Federal Minister of Transport in Ottawa.

DONNER LAKE (Gazetteer of Canada Reference System 49.125N.W.) within Strathcona Park — to be included under "Schedule B" of the above noted regulations, prohibiting the operation of all power craft.

Anyone wishing to comment or receive further information can do so by writing to:

Outdoor Recreation Division
Recreation and Fitness Branch
Ministry of Recreation and Conservation
Victoria, B.C.
V8V 1X4

Province of British Columbia
Ministry of Recreation and Conservation

ROYAL OAK GARDEN CENTRE AND FLORIST
"We Grow What We Sell"
GENTIAN—SEPTEMFIDA
Summer blooming. A rich Ultra Marine Blue. Ideal for Border or Rock Garden.
$1.95 each
VERONICA — SPICATA
Summer blooming in blue and pink spikes. 18" high
$1.95 each
"for every bloomin' thing!"
Summer Hours Mon.-Sat. 9-5:30
CLOSED SUNDAY 479-1116
4456 SAANICH RD. in the Royal Oak Shopping Centre

DOUBLE WINDOWS
ALCAN
SAVE HEAT
SAVE MONEY
IMPROVES INSULATION
CALL DOUG BOWKER
652-3901 or RES. 652-2761
NO OBLIGATION
ALCAN BUILDING PRODUCTS
5-31

SPORTSWORLD IS NOW LOCATED AT
3371 OAK ST.
386-6342
SKI & RACQUET SPORTSWORLD SPECIALISTS
NEW SHOP HOURS
MON.-THURS. 10-6 P.M.
FRI. 10-9 P.M.
SAT. 10-5 P.M.
7-17

AUSTIN

8 ONLY
New Austins
clearance priced at
$4145
Hurry! Must be sold this week
PLIMLEY ON YATES
1010 YATES (D.L. 572A) 382-9121
Now the Oldest Established Auto Firm in Western Canada
7-21x

Clip and save.
FLY PUGET SOUND THIS SUMMER.
From July 22 to August 4 you can fly Jetfoil between Port Orchard and Seattle, morning and evening. And from Seattle to Victoria, B.C., during the day.
Bon voyage.

SEATTLE— PORT ORCHARD		SEATTLE— VICTORIA, B.C. (Reservations required)	
July 22 through August 4, 1978		July 22 through August 14, 1978	
Approx. crossing time — 30 min.		Approx. crossing time — 2 hrs.	
Leave Seattle	Leave Pt. Orchard	Leave Seattle	Leave Victoria
6:30 a.m.	7:15 a.m.	B 9:00 a.m.	B 2:00 p.m.
A 10:30	A 12:00 noon		
A 2:30 p.m.	A 4:00 p.m.		
4:45	5:30		
6:15	7:00		

A-Operates only on Tue and Wed / B-Operates Thur through Mon only
Call today and find out when you can also fly to Bremerton, Poulsbo, Port Angeles, or Friday Harbor. 386-2202. Reservations are required for North Sound runs.
WASHINGTON STATE FERRIES
Pier 52, Seattle, WA 98104

SUPER SUMMER SAVINGS CONTINUES
MOVEABLE LOUVRE PINE SHUTTERS
SOLD IN PKGS. OF 4 SHUTTERS
3/4" WHITE PINE

Width / Height	7"	8"	9"	10"	12"
16"	10.50	11.90	13.00	15.00	
20"	13.50		16.80	18.60	21.90
24"	15.70			22.30	
28"	18.50	20.60	23.50		
32"	20.90	23.80	26.80	29.90	
36"	23.50		30.30		

PARTICLE BOARD SHELVING 12" x 96" 1.49
TOILETS — BRIGGS-WHITE ONLY 44.44 Seat Extra
GARDEN HOSES 50 Ft. ½ inch 4.85
TRUE TEMPER SHORT-HANDLED GARDEN FORK 4-Prong Reg. 11.19 SUPER SUMMER SAVING 9.99
PATIO SLABS 20"x 20"-1½" Exposed Pebbles 2.79 ea.
HOSE HANGER 1.99
CORRUGATED FIBREGLASS PANELS- FOR PATIOS — SUN-DECKS— CARPORTS — FENCES
Yellow - Green - White - Clear
26"x96" 4.59 26"x144" 6.59
SOLAR SCREEN BLOCKS 12" x 12" - 4" SAN BERNADINE- SAN GABRIEL- SAN HERNANDEZ Each 85¢
16" x 16" - 4" SAN DOMINGO 1.79 ea.
CAPE COD CHAIR KITS ALL QUALITY CEDAR PRE-CUT-READY TO ASSEMBLE 12.95 Kit
CHARRO BRIQUETTES 2—10 lb. Bags. 2.99
Prices effective through July 31st or while quantities last.
LUMBERWORLD
3955 QUADRA 479-7151
master charge VISA
OPEN SIX DAYS A WEEK

B.C. AMATEUR GOLF SCORES

Doug Roxburgh, Vancouver	70-66—136
Rick Gibson, Uplands	72-71—143
Stu Holroyd, Gorge Vale	72-72—144
Steve Chapman, Prince George	73-71—144
Scott Alexander, Bremerton	71-74—145
Rob Sherstobitoff, Castlegar	72-73—145
Blair Christie, Vancouver	73-72—145
Bob Mitchell, Vancouver	73-72—145
Dick Zokol, Vancouver	72-74—146
Dave Mick, Royal Colwood	73-73—146
Robin Steffanick, Gorge Vale	75-71—146
Brent Murray, Portland	75-71—146
Sandy Harper, Nanaimo	72-75—147
Brian Rands, Uplands	73-74—147
Don Budd, Vancouver	73-74—147
Don Carlow, Uplands	74-73—147
Mike Gray, Uplands	74-73—147
Jim Neale, Skeena Valley	75-72—147
Andy Girling, Vancouver	75-72—147
John Russell, Vancouver	73-75—148
Ross Logan, Qualicum Beach	73-75—148
Mike Fowles, Victoria	75-73—148
Brian O'Keefe, Vernon	75-73—148
Jack Frank, Vancouver	75-73—148

Other qualifiers

Scott MacPherson, Seattle	71-78—149
Dave McCall, Uplands	74-75—149
Kelly Murray, Vancouver	75-74—149
Steve Berry, Vancouver	77-72—149
Stan Dixon, Vancouver	78-71—149
Garrett Deck, Prince George	79-70—149
Harry White, Vancouver	73-77—150
K. C. Choo, Kuala Lumpur	74-76—150
Mike Zichy, Salmon Arm	75-75—150
Ian Harper, Nanaimo	76-74—150
Ed Tougas, Vancouver	78-72—150
Frank Bayuk, Delta	74-77—151
Craig Bussey, Vancouver	75-76—151
Bill Wilms, Richmond	75-76—151
Jim Girard, Cedar Hill	76-75—151
Dave Donaldson, Gorge Vale	76-75—151
Terry Gabriele, Prince George	76-75—151
Greg Palmer, Nanaimo	78-73—151
Aren Fredriksen, Nanaimo	80-71—151
Brian Eccleston, Vancouver	73-79—152
Ken Floyd, Royal Colwood	76-76—152
Bill Perehudoff, Castlegar	76-76—152
Lanny Sawchuck, Uplands	76-76—152
Jeff Wylie, Nanaimo	77-75—152
Pip Steele, Vancouver	80-72—152
Brian Christie Sr., Vancouver	82-69—152
John Russell, Glen Meadows	74-79—153
Bruce Pelmore, Ryl Colwood	75-78—153
Paul Harris, Victoria	76-77—153
Bob Payne, Cranbrook	79-74—153
Chris Dowds, Cedar Hill	80-73—153
Brad Ewart, Vancouver	82-71—153
Blake Cook, Vancouver	74-80—154
Dale McDermid, Pr George	76-78—154
Albert Cliff, Glen Meadows	77-77—154
Russell Lane, Vancouver	77-77—154
Glenn Nicholl, Vancouver	77-77—154
Jeff Jones, Gorge Vale	77-77—154
Fred Kato, Mission	77-77—154
Larry Moore, Nanaimo	78-76—154
Fred Worthington, Cedar Hill	78-76—154
Gary Puder, Vancouver	78-76—154
Ted Pollard, Uplands	82-72—154
Bob Ferguson, Gorge Vale	82-72—154
John Hough, Victoria	76-79—155
Brian Christie Jr., Vancouver	77-78—155
Russ Reynolds, Uplands	78-77—155
Morley Trenholm, Uplands	78-77—155
Grant Milliken, Gorge Vale	79-76—155
Peter Birks, Vancouver	80-75—155
Tom Maftechuk, Uplands	81-74—155
Gordie Rands, Uplands	74-82—156
Rick Kent, Glen Meadows	75-81—156
Gary Brodie, Fraser Valley	76-80—156
Marty Richards, G Meadows	76-80—156
Gord Lloyd, Royal Colwood	78-78—156
Kerry Taylor, Uplands	78-78—156
Brad Wright, Sequim, Wash.	78-78—156
Glen Eccleston, Vancouver	78-78—156
Mike Lilly, Vancouver	79-77—156
Charlie Maxwell, Squamish	79-77—156
Noel Pumfrey, Quesnel	79-77—156
Ken Gurney, Vancouver	80-76—156
Peter Gill, Fraser Valley	80-76—156
Gerry White, Cranbrook	81-75—156
Larry Haddock, Vancouver	82-76—156

EX-PARK RACING

VANCOUVER (CP) — Saturday entries for Exhibition Park:

First—$2,300, claiming, 3 year olds up, 6½ furlongs

Madame London	112
Connies Lass (Demorest)	117
Shadow Cove (Wilkinson)	112
Fircrest Sue (Skinner)	117
Trustpool (Creighton)	107
La Belle Lune (Frazier)	112
Mutuel Admiration (Williams)	115
Itsgonnabeclose (Smith)	117
Silk Song (Krasner)	117
Major's Dream (Brownell)	117
Also eligible	
Newfields (Stein)	117
Surrey Belle (Carter)	117
Bright N Saucy (Brownell)	117

Second—$2,300, claiming, 3 year olds, 6½ furlongs

Jungle Scout (Arnold)	120
Prince of Coin (Krasner)	120
Antonio Sanchez (Cuthb'n)	120
Chechako (M. Mena)	115
William Rufus (Williams)	115
Western Rambler (Carter)	120
Sir Camelot (Demorest)	120

Third—$2,300, claiming, 3 year olds up, 6½ furlongs

Count The Pearls (Brownell)	119
Fielder Frank (Winick)	122
Mi Soldier (Arterburn)	122
Brauer Rabbit (Arnold)	119
Scratch Harry (Smith)	119
McNOON (Carter)	122
Garibaldi (Stein)	119
Magic Jesture (J. Mena)	119
Royal Chacona (Frazier)	117
Beau Cecil	119

Fourth—$2,300, claiming, 3 year olds up, 6½ furlongs

Annie Alms (J. Mena)	117
Judy Fair (M. Mena)	112
Money Hush (Carter)	120
Fillie Sharud (Skinner)	120
Winnikim (Arnold)	117
Green Apple Pie (Demorest)	117
Postal Code (Stein)	117

Fifth—$3,800, claiming, 3 year olds up, 6½ furlongs

Velvet Breeze (Smith)	112
Easter Gem (Skinner)	115
Swan Khal (Demorest)	112
Daring Morn (J. Mena)	115
Bendina (M. Mena)	112
Cherry's Capri (Krasner)	114
Pax Princess (Carter)	112
Empress Dee	117
Jet of The Times (Smith)	114

Sixth—$2,800, claiming, 3 year olds up, 6½ furlongs

Split The Atom (Skinner)	120
Lots of Speed (Williams)	107
Triple Two (Frazier)	107
Jackshot (Arterburn)	112
Dawn Duster (Arnold)	117
Patient Echo (Smith)	114
Beachmaster (J. Mena)	117
Western Ben (Demorest)	117

Seventh—$4,000, claiming, 3 year olds, 1 1-16 miles

Off The Pace (Frazier)	108
Prince Gesture (M. Mena)	109
April Sound (Skinner)	116
Swift Summer (Williams)	110
Jade's Desire (Smith)	115
Madgic Mark (Cuthbertson)	118
Wily Will (Winick)	117

Eighth—$6,000, allowance, 3 year olds up, 6½ furlongs

Willies Revenge (Smith)	112
Lord Hubert (Krasner)	116
Keep It Coming (Cuthbertson)	119
Smooth Sifter (M. Mena)	110
Dr. Palmer (Arnold)	119
Saucy Verdict (Skinner)	119
Skipper Buck	119
Rusty Scupper (J. Mena)	112
Solid Reaction (Demorest)	117

Ninth—$14,000, handicap, 3 year olds up, 1 1-16 miles

Gaitor Ratten (Surrency)	117
Silent Code (Smith)	112
Pampas Host (Krasner)	118
First Purchase (Skinner)	120

Tenth—$3,400, claiming, 3 year olds up, 1 1-16 miles

Hustling Knight (Smith)	117
Weedonal (Winick)	117
Vicalino (Williams)	108
Appenglow (Krasner)	113
Big Midget (Skinner)	119
Royal Truce (Frazier)	113
Teddy Bear D. (Brownell)	111
Local Bly (Arnold)	116
Man The Lights (Bray)	116

BASEBALL SCORES

AMERICAN LEAGUE

EAST

	W	L	Pct.	GBL
Boston	62	29	.681	—
Milwaukee	54	37	.593	8
Baltimore	51	42	.548	12
New York	49	42	.538	13
Detroit	46	45	.505	16
Cleveland	43	49	.467	19½
Toronto	33	59	.359	29½
WEST				
Kansas City	50	41	.549	—
California	50	43	.538	1
Oakland	48	46	.511	3½
Texas	46	46	.500	4½
Minnesota	39	50	.438	10
Chicago	39	52	.429	11
Seattle	33	62	.347	19

Texas 001 000 000— 1 6 0
Kansas City 000 000 011— 2 9 0
Alexander 6-6 and Sundberg; Leonard 11-11 and Porter.

Boston 300 010 002— 6 11 2
Milwaukee 101 400 11x— 8 12 1
Lee 10-4, Drago (4) and Fisk; Replogle, Rodriguez 2-3 (2), McClure (9) and Moore. HRs: Bos—Fisk (14). Mil—Moore (4).

New York 200 000 101— 4 10 0
Minnesota 000 000 000— 0 4 1
Guidry 14-1 and Heath; D. Jackson 2-3, Harrison (9) and Borgmann.

NATIONAL LEAGUE

EAST

	W	L	Pct.	GBL
Philadelphia	49	39	.557	—
Chicago	47	44	.516	3½
Pittsburgh	46	44	.511	4
Montreal	47	49	.490	6
New York	41	56	.423	12½
St. Louis	38	58	.396	15
WEST				
San Francisco	57	38	.600	—
Cincinnati	54	40	.574	2½
Los Angeles	54	41	.568	3
San Diego	46	50	.479	11½
Atlanta	42	51	.452	14
Houston	41	52	.441	15

Cincinnati 020 031 000— 6 9 1
Philadelphia 102 212 00x— 8 15 0
Hume, Sarmiento 7-6 (4), Tomlin (6), Borbon (9) and Bench; Kaat, Brusstar 3-0 (5), McGraw (7) and Boone. HR: Pha—Hebner (10).

Atlanta 030 000 000— 3 7 1
Montreal 020 003 11x— 7 9 0
Easterly 2-6, Mahler (7) and Nolan; Fryman 5-7, Garman (9) and Carter. HR: Mtl-Speier (4).

Los Angeles 301 010 001 0—6 10 2
Pittsburgh 010 500 000 1—7 9 4
Rhoden, Rautzhan (4) Welch (6) Forster 2-3 (9) and Ferguson; Blyleven, Whitson (6) Jackson (9) Kison 2-2 (9) and Ott. HR: LA—Smith (17).

Houston 120 001 000— 4 11 0
New York 340 000 00x— 7 11 0
Bannister 3-6 Zamora (2) McLaughlin (7) and Pujols; Bruhert 2-5 Lockwood (7) and Stearns. HRs: Hou—Cruz (6); NY—Montanez (13).

Second

Houston 000 201 100 00— 4 6 1
New York 000 201 010 01— 5 18 1
Ruhle, McLaughlin (4), Forsch (5), Sambito (3-6) (10) and Bochy; Bernard, Kobel (4), Murray (5-4) (9) and Hodges. HRs: Hou-Howe 2 (6), Bochy (1).

San Francisco 002 060 01— 9 12 2
Chicago 230 110 10— 8 12 0
Suspended due to darkness
Halicki, Curtis (4), Williams (5), Lavelle (6) and Hill, Tamargo (4); Krukow, Hernandez (5), McGlothen (5), Geisel (5), Holtzman (6), Moore (8), Sutter (8) and Rader, Cox (8). HR: SF-Clark (17).

San Diego 000 000 200— 2 7 0
St. Louis 000 010 20x— 3 9 0
Owchinko, D'Aquisto (6) Fingers 4-11 (7) and Tenace; Forsch, Schultz 2-3 (7) Littell (8) and Swisher.

U.S. WOMEN'S OPEN

Donna Caponi Young	34-34—68
Hollis Stacy	36-34—70
Alexandra Reinhardt	35-35—70
Vicki Fergon	35-35—70
Nancy Lopez	34-37—71
a-Noreen Uihlein	36-35—71
Janet Coles	35-36—71
a-Cynthia Hill	36-35—71
Sharon Miller	37-35—72
Joann Washam	39-33—72
Donna White	37-35—72
Janet Anderson	35-37—72
a-Maria Anderson	35-37—72
a-Debbie Hall	35-38—79
Judy Rankin	38-35—73
Laura Baugh	37-36—73
JoAnne Carner	37-36—73
a-Carol Semple	37-36—73
Bonnie Lauder	36-37—73
Betty Burfeindt	36-38—74
Pam Higgins	36-38—74
a-Beth Barry	38-36—74
Jane Blalock	37-37—74
Shelly Hamlin	38-36—74
Sandra Spuzich	37-37—74
Jerilyn Britz	37-37—74
Dorothy Germain	36-38—74
Judy Kimball	38-36—74
Betsy King	37-37—74
Mickey Wright	39-35—74
Sandra Post	35-43—78
Dale Shaw, Victoria	40-41—81

(a—denotes amateur)

PHILADELPHIA CLASSIC

Hubert Green	33-32—65
Jack Nicklaus	32-34—66
Jim Nelford, Burnaby	32-35—67
Ben Crenshaw	33-34—67
Bill Rogers	35-32—67
Hale Irwin	33-34—67
David Graham	32-35—67
Bruce Lietzke	31-36—67
Mike Morley	34-33—67
Dick Smith	32-35—67
Andy Bean	34-34—68
Mike Hill	34-34—68
John Schroeder	35-33—68
Doug Tewell	34-34—68
Gil Morgan	35-33—68
Howard Twitty	36-32—68
Lee Elder	32-36—68
Chi Chi Rodriguez	35-33—68
Bob Gilder	33-35—68
Craig Stadler	33-35—68
John Lister	33-35—68
Dave Barr, Kelowna	34-36—70

Wosk's LTD WAREHOUSE SHOWROOM

WEEKEND SUPER SPECIALS!

King Koil

6 PC. SUPERCHUMS

BED ENSEMBLE 3/3 SIZE FOR SUPER DREAMS!

Completely correlated mattress, base, headboard and soft 72"x84" comforter . . . all in an action-packed striking Space Age design of your child's favorite Super Chum characters.

Complete, with comforter. Only $188.00

SPEED QUEEN FACTORY REBATE

OFFER EXPIRES JULY 31st

BUY A PAIR NOW AND SAVE $50

FROM WOSKS ALREADY LOW PRICES.

7 PC. COLONIAL DINING ROOM SUITE

In Dark Maple Finish. Set Includes: HUTCH, BUFFET, TABLE WITH ONE LEAF, 4 SIDE CHAIRS (CAPT. CHAIR NOT INCLUDED)

PICK UP PRICE $499.95

CHARGEX ● MASTERCHARGE ● TERMS

LARGE 16.0 CU. FT. FROST FREE (McCLARY) REFRIGERATOR

- 143 lbs. freezer capacity
- 2 full width adjustable shelves
- Twin porcelain crispers
- Porcelain interior
- Many more desirable features

EXPANSION SALE PRICE $498

3-PCE. MODERN BEDROOM SUITE

with Double Dresser, Chest and Headboard.

WOSK's EVERYDAY LOW PRICE $199.95

LESS 10% $20.00

YOU PAY $179.95

DELUXE GIBSON SELF-CLEAN RANGE

- Black Glass Front
- 2 Large Elements
- Digital Timer
- Tru-Simmer Element
- Self Clean Oven

WOSK'S WAREHOUSE PRICE $599.95

Wosk's LTD WAREHOUSE SHOWROOM

STORE HOURS
MON., TUES., WED., 9:30 a.m.-5:30 p.m.
THURS. and FRI. 9:30 a.m.-9:00 p.m.
SATURDAY 9:30 a.m.-5:30 p.m.
SUNDAY NOON-5 P.M. 7-21

VICTORIA
1810 STORE ST.
Ph. 385-8781

FAMILY CIRCLE

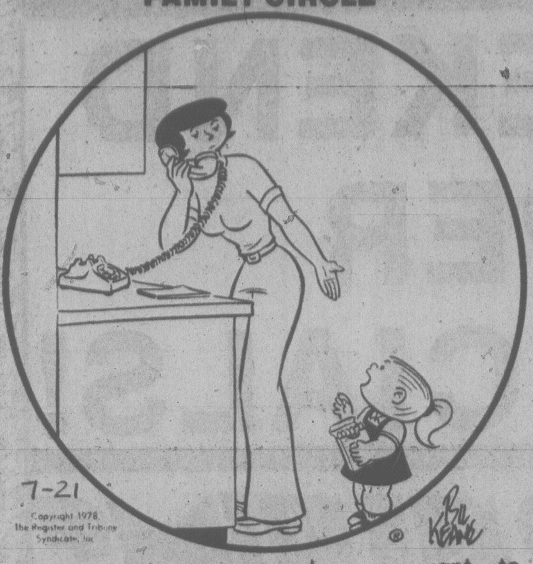
7-21
Copyright 1978 The Register and Tribune Syndicate, Inc
Bil Keane

"Which color crayon do you want to borrow?"

DENNIS THE MENACE

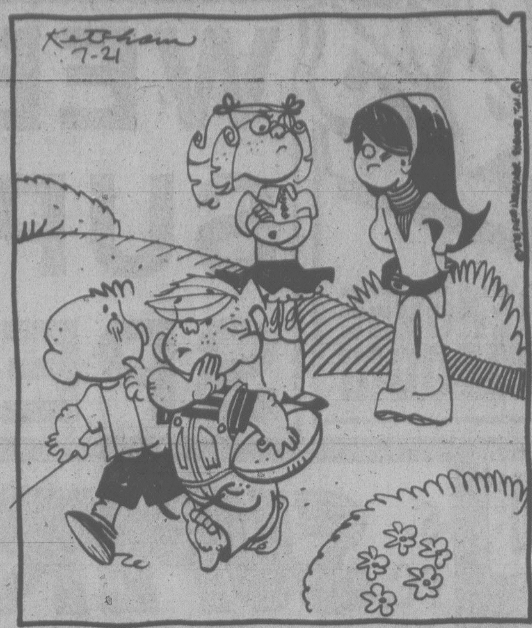
Ketcham
7-21

"WHEN THEY STOP GIGGLING... WATCH OUT!"

The Bridge Expert

By FRED KARPIN

Today's deal might be described as a "get-away-with-murder" deal. In it, our South declarer arrived at an atrocious small-slam contract through no fault of his own. By virtue of excellent card-reading, he brought home his contract.

East-West vulnerable.
South deals.

NORTH
♠ 10 6 3
♡ K 9 8 5
◇ J 7
♣ A K J 7

WEST	**EAST**
♠ 5 4	♠ 2
♡ Q J 10 6 4	♡ 7 3
◇ 10 9 4 2	◇ A K 6 5 3
♣ 9 6	♣ Q 10 8 5 2

SOUTH
♠ A K Q J 9 8 7
♡ A 2
◇ Q 8
♣ 4 3

The bidding:

South	West	North	East
1 ♠	Pass	2 ♣	Pass
3 ♠	Pass	4 NT	Pass
5 ♡	Pass	6 ♠	Pass
Pass	Pass		

Opening lead: Queen of ♡.

North had a good hand facing South's jump rebid, but he was not justified in employing the Blackwood Slam Convention with his two losing diamonds. He should have been content to rebid five spades instead, and let South bid the lam if the latter held the necessary controls in the unbid suits. Fortunately for South, West made the normal lead of the heart queen. Had the diamond suit been led, East would have cashed the first two tricks in this suit.

After winning the opening heart lead, declarer played the ace and king of trumps. On the second trump lead, East discarded the two of clubs.

Rightly or wrongly, declarer came to the conclusion that a fine player like East wouldn't discard a club in view of the dummy unless he had the queen. So declarer wrote up the finesse of dummy's club jack as a losing play. A player of lesser ability might well have paid no attention to the discard of the club deuce; and, to get rid of one of his losing diamonds, he might have finessed dummy's jack of clubs.

After cashing his two top trumps, declarer led a heart to the board's king. He next cashed the club ace, and then ruffed a heart. He now led out all of his trumps. On the last three trump leads, dummy discarded the seven of clubs, the seven of diamonds and the nine of hearts.

The last three cards in dummy were the jack of diamonds and the K-J of clubs. On the last trump lead East had to make a discard from the A-K of diamonds and the Q-10 of clubs. He discarded the diamond king. Declarer, reading the position, now led a diamond, forcing East to win with his ace. East, at trick 12, had to lead a club into dummy's K-J, thus giving declarer his slam-going trick.

CRYPTIC CROSSWORD

ANSWERS TO THURSDAY'S PUZZLE

ACROSS
1 Comes to light
7 Smart
8 Prune
9 Ire
10 Flour mill
11 Yonder
12 Layman
15 Acts a part
17 Nap
18 Circa
19 Booms
21 Short circuit

DOWN
1 Charity match
2 Sea
3 Option
4 Important
5 Houri
6 Selling point
7 Stern
10 Free as air
13 Minus
14 Iambic
16 Torch
20 Oar

CLUES

ACROSS
1 It can't be made whole (6)
4 Red Sea wrongly deleted (6)
9 Upset some runners? Let's hear about it (5, 3, 5)
10 Exclude a possible cause of faulty measurement (4, 3)
11 Badly cared for timber (5)
12 A little grub (5)
14 Silly Annie gets confused (5)
18 One may go to the theatre to see it some time after work (5)
19 Distribute information for the press (4-3)
21 Court verdict on Eve? (5, 8)
22 Luther will dash violently if upset (6)
23 Almost a point too soon (6)

DOWN
1 New rents I introduce (6)
2 Hit or miss affair indicating a wrongful conviction? (5, 3, 5)
3 Where you'll find a prisoner has nothing for music-making (5)
5 The point of no return (7)
6 Rise! And it means the bank will make regular payment (8, 5)
7 Wish to reside in style (6)
8 The lighter side of chess (5)
13 Possession out of reach at telephone kiosks (7)
15 Cleaning brush, barely used (6)
16 Husky banter (5)
17 In a way my sort is hardly fair! (6)
20 A nice change to be with an Eastern relative (5)

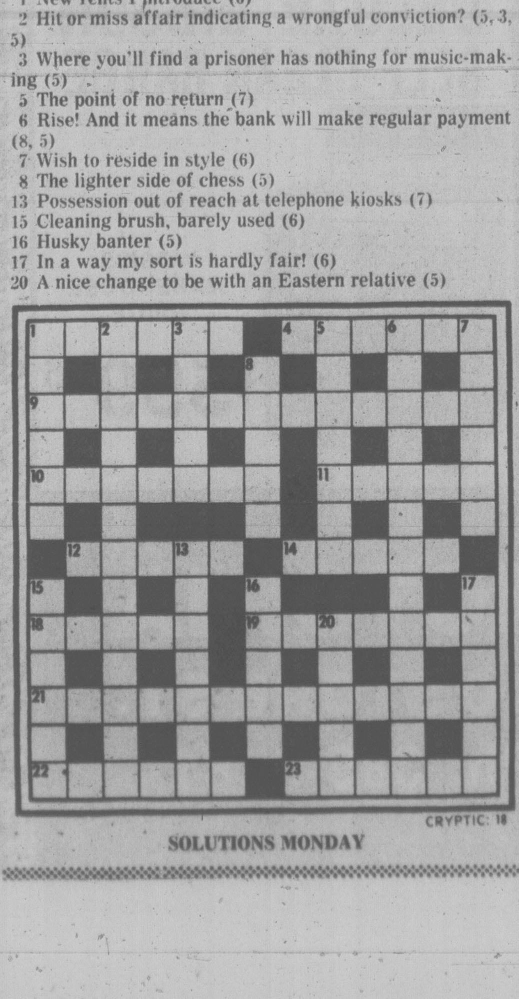
1
2
3
4
5
6
7
8
9
10
11
12
13
14
15
16
17
18
19
20
21
22
23

CRYPTIC: 18

SOLUTIONS MONDAY

WORDY GURDY

BY TRICKY RICKY

Every answer is a rhyming pair of words (like FAT CAT and DOUBLE TROUBLE), and they will fit in the letter squares. The number after the definition tells you how many syllables in each word. To win $10, send your original rhymes with your definitions to this newspaper. All entries become the property of UFS, Inc.

1. Overweight Moynihan (1)
2. Superior exam (1)
3. Jekyll's alter-ego attempted (1)
4. Wide nose (1)
5. Deal with Tony (2)
6. "Amazon" Lynda's hosiery belts (2)
7. Architectural spiral from Alaska (3)

Thanks and $10 to Felicia Frank of Enice, LA for #5. Send *your* entry to this newspaper.

© 1978 United Feature Syndicate,

ANSWERS: 1. FAT PAT 2. BEST TEST 3. HYDE TRIED 4. STOUT SNOUT 5. HANDLE RANDALL 6. CARTERS GARTERS 7. ALEUTIAN VOLUTION

7-21

LITTLE PEOPLE'S PUZZLE

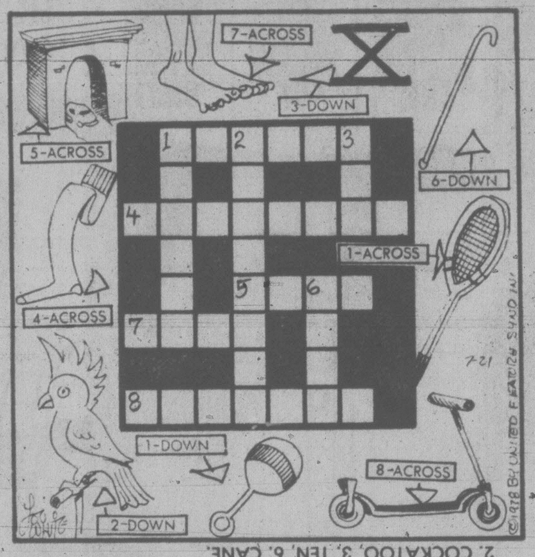
7-ACROSS
3-DOWN
5-ACROSS
6-DOWN
1-ACROSS
4-ACROSS
1
2
3
4
5
6
7
8
1-DOWN
2-DOWN
8-ACROSS
7-21
©1978 By United Feature Synd Inc

ANSWERS: Across—1. RACKET, 4. STOCKING, 5. ARCH, 7. FEET, 8. SCOOTER. DOWN—1. RATTLE, 2. COCKATOO, 3. TEN, 6. CANE.

YOUR HOROSCOPE

Astrological Forecast for Saturday, July 22
By SYDNEY OMARR

ARIES (March 21-April 19): You're on brink of discovery — or of being discovered. Cycle high, despite some legal obstacles. Pressure exists in work, service, dependent areas — you'll find new ways to achieve. Leo, Aquarius figure prominently.

TAURUS (April 20-May 20): Friends confides long-range plan. Be attentive, but do not become inextricably involved. Teach, learn, gather material — but realize that you are responsible for your own security. You'll pay for reckless decisions, actions. Know it and avoid unnecessary risks.

GEMINI (May 21-June 20): You're handed something on proverbial silver platter. Means element of luck is with you. Career gets boost. Superior is impressed by your versatility. Another Gemini, a Sagittarius and a Pisces figure in scenario.

CANCER (June 21-July 22): You get realistic idea of where you are going — and how to arrive at destination. Nothing is easy, but you could achieve feeling of accomplishment. Long-range view is essential. If short-sighted, you could pay a dear price. The choice is your own. Scorpio, Taurus, Aquarius figure prominently.

LEO (July 23-Aug. 22): Study Cancer message. Be analytical. You are fiery, inspirational — and can be psychic. This is one of those days! Stick with member of opposite sex who understands you. Money will be released. You are a winner!

VIRGO (Aug. 23-Sept. 22): Home, security, commitment — there are emphasized. Accent on legal ties, joint efforts, working with factions whose views may not coincide with your own. If married, mate wants answers to long-standing questions.

LIBRA (Sept. 23-Oct. 22): If you expect flash decisions, you'll be disappointed. Key is to draw line, ootline standards and goals. Pisces, Virgo figure prominently. Avoid self-deception. Work, health, basic issues command spotlight. There are obstacles; you'll hurdle them.

SCORPIO (Oct. 23-Nov. 21): Involvement is highlighted. Romance, creative endeavors figure in scenario. Love road may be bumpy — you learn plenty about yourself — and others. This can be a period of discovery. Bittersweet is a key word; you grow, and you perceive and you gain a new sense of your own worth.

SAGITTARIUS (Nov. 22-Dec. 21): Put finishing touches on project — conclude transaction, finalize decision on sales or purchase. Individual, who can aid in getting your message across, is available. Aries, Libra figure prominently — so does number 9. You soon will be rid of a burden.

CAPRICORN (Dec. 22-Jan. 19): Short message could contain "missing link." Leo, Aquarius individuals are part of your personal scenario — and so is the number 1. You get chance to make amends for recent slight to relative. Now is the time to test ideas.

AQUARIUS (Jan. 20-Feb. 18): Accent on collecting what you need, getting valid appraisals, being aware of values and income potential. Intuitive intellect is sharp — you gain information from no known source. You get beneath surface and view "true picture."

PISCES (Feb. 19-March 20): Diversify. Experiment. You no longer need be confined. Cycle is such that your own style, desires become of paramount importance. You can articulate needs and get results. Humor, travel, aritistic expression figure high on agenda. Grasp overall view.

IF JULY 22 IS YOUR BIRTHDAY you were independent from family at an early age. You are original, creative thinker — you are soon to embark on a new adventure. August could be your most memorable month of 1978, a year in which you travel and receive wider recognition. You also will have emotional weight lifted from your shoulders. Scorpio, Leo, Taurus persons play important roles in your life.

FUN WITH FIGURES

By J.A.H. HUNTER

"There you are, 41 new decorations for the tree," said John, putting a carton down on the table. "Just $6.13 the lot."

Mary shook her head. "It's months to Christmas. Why now?"

"A sudden urge, and old Sam was having a sale," her husband replied. "And it's funny about the prices. I got three sorts, as many of each as the price in cents for that sort."

What were the prices?

(Answer Monday)

Yesterday's answer: SWELL was 25677.

WINNIE THE POOH

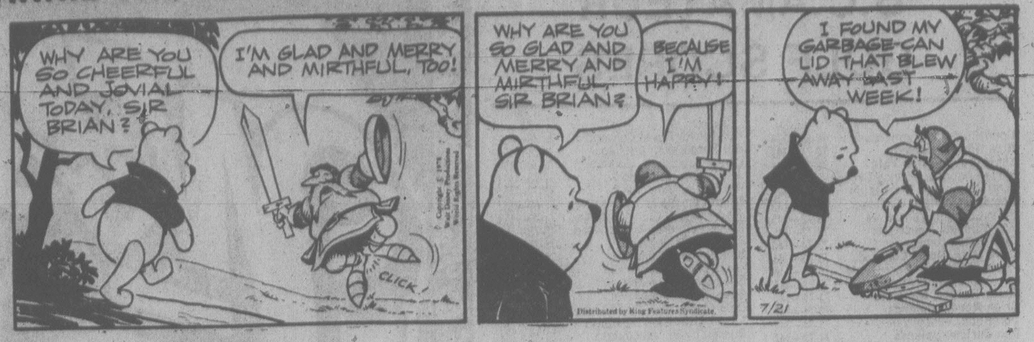
WHY ARE YOU SO CHEERFUL AND JOVIAL TODAY, SIR BRIAN?
I'M GLAD AND MERRY AND MIRTHFUL, TOO!
CLICK!
Copyright © 1978 Walt Disney Productions World Rights Reserved
WHY ARE YOU SO GLAD AND MERRY AND MIRTHFUL, SIR BRIAN?
BECAUSE I'M HAPPY!
Distributed by King Features Syndicate.
I FOUND MY GARBAGE-CAN LID THAT BLEW AWAY LAST WEEK!
7/21

SUPERHEROES

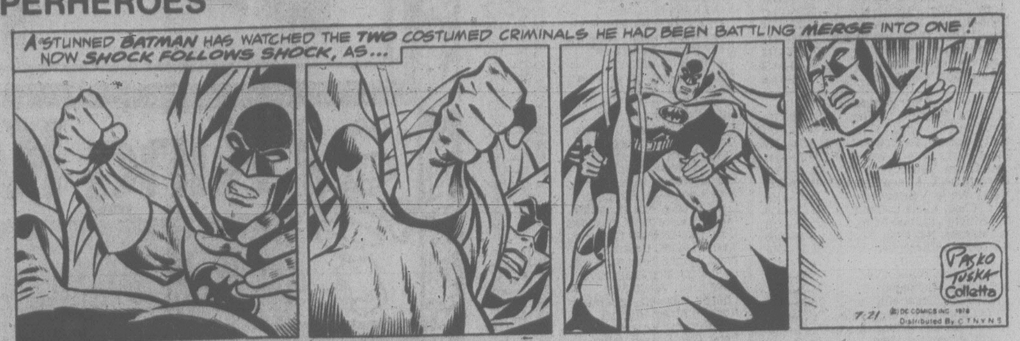
A STUNNED BATMAN HAS WATCHED THE TWO COSTUMED CRIMINALS HE HAD BEEN BATTLING MERGE INTO ONE! NOW SHOCK FOLLOWS SHOCK, AS...
Pasko Tuska Colletta
7-21
© DC COMICS INC 1978
Distributed By C T N Y N S

HAGAR

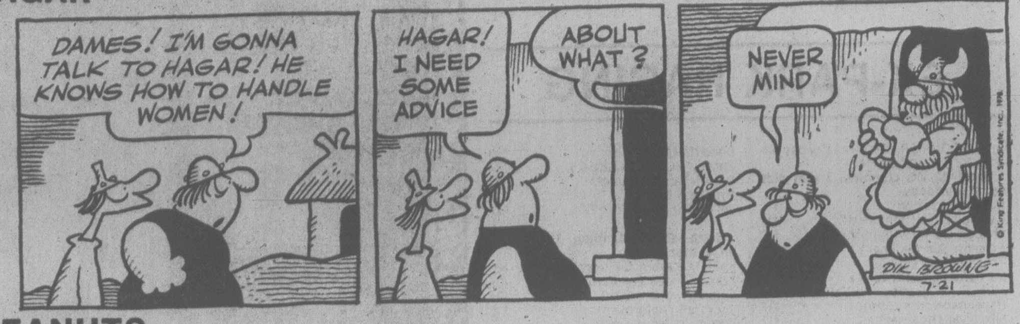
DAMES! I'M GONNA TALK TO HAGAR! HE KNOWS HOW TO HANDLE WOMEN!
HAGAR! I NEED SOME ADVICE
ABOUT WHAT?
NEVER MIND
DIK BROWNE
7-21
© King Features Syndicate, Inc. 1978

PEANUTS

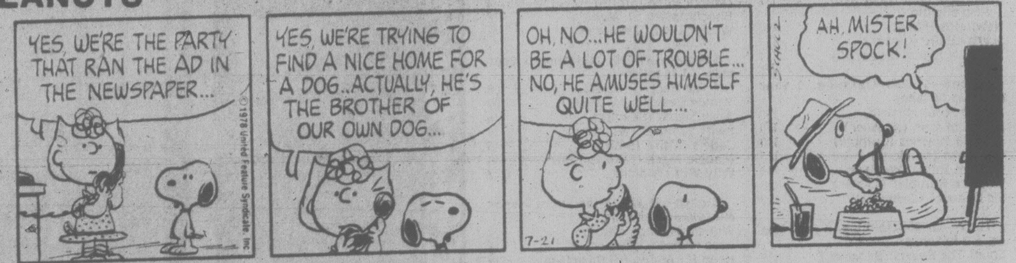
YES, WE'RE THE PARTY THAT RAN THE AD IN THE NEWSPAPER...
© 1978 United Feature Syndicate, Inc
YES, WE'RE TRYING TO FIND A NICE HOME FOR A DOG..ACTUALLY, HE'S THE BROTHER OF OUR OWN DOG...
OH, NO...HE WOULDN'T BE A LOT OF TROUBLE... NO, HE AMUSES HIMSELF QUITE WELL...
7-21
SCHULZ
AH, MISTER SPOCK!

MISS PEACH

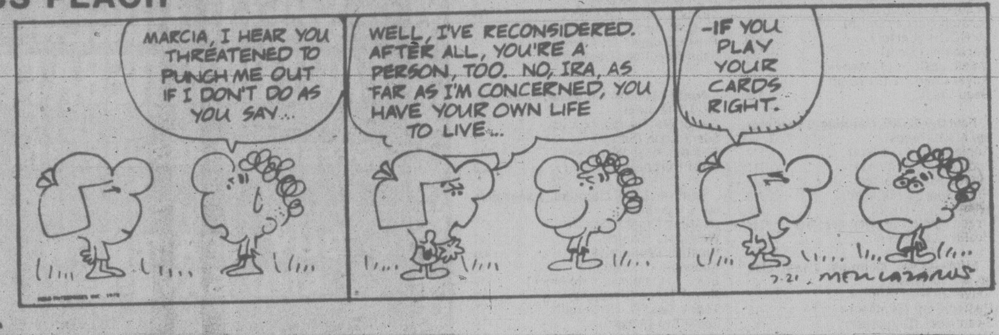
MARCIA, I HEAR YOU THREATENED TO PUNCH ME OUT IF I DON'T DO AS YOU SAY...
WELL, I'VE RECONSIDERED. AFTER ALL, YOU'RE A PERSON, TOO. NO, IRA, AS FAR AS I'M CONCERNED, YOU HAVE YOUR OWN LIFE TO LIVE...
-IF YOU PLAY YOUR CARDS RIGHT.
7-21
MELL LAZARUS

B.C.

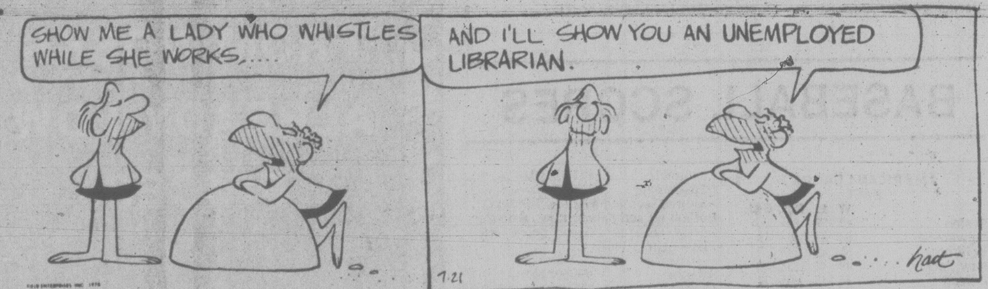
SHOW ME A LADY WHO WHISTLES WHILE SHE WORKS.....
AND I'LL SHOW YOU AN UNEMPLOYED LIBRARIAN.
7-21
hart

WIZARD OF ID

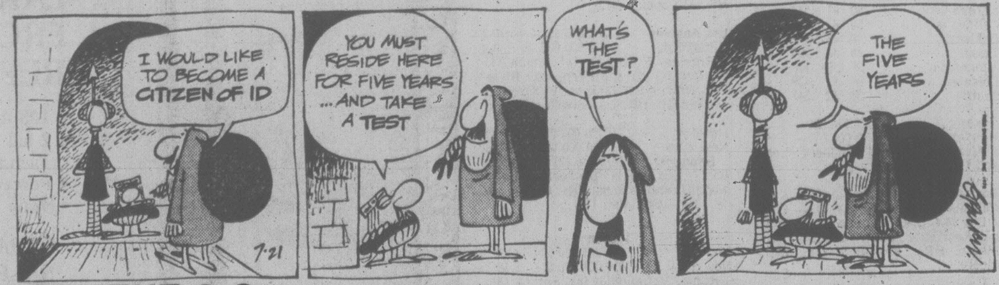
I WOULD LIKE TO BECOME A CITIZEN OF ID
7-21
YOU MUST RESIDE HERE FOR FIVE YEARS ...AND TAKE A TEST
WHAT'S THE TEST?
THE FIVE YEARS

APARTMENT 3-G

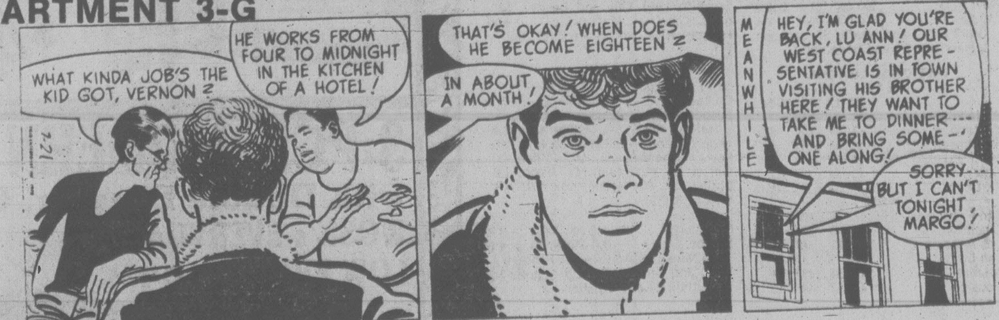
WHAT KINDA JOB'S THE KID GOT, VERNON?
HE WORKS FROM FOUR TO MIDNIGHT IN THE KITCHEN OF A HOTEL!
7-21
THAT'S OKAY! WHEN DOES HE BECOME EIGHTEEN?
IN ABOUT A MONTH!
MEANWHILE
HEY, I'M GLAD YOU'RE BACK, LU ANN! OUR WEST COAST REPRESENTATIVE IS IN TOWN VISITING HIS BROTHER HERE! THEY WANT TO TAKE ME TO DINNER --- AND BRING SOMEONE ALONG!
SORRY... BUT I CAN'T TONIGHT, MARGO!

NANCY

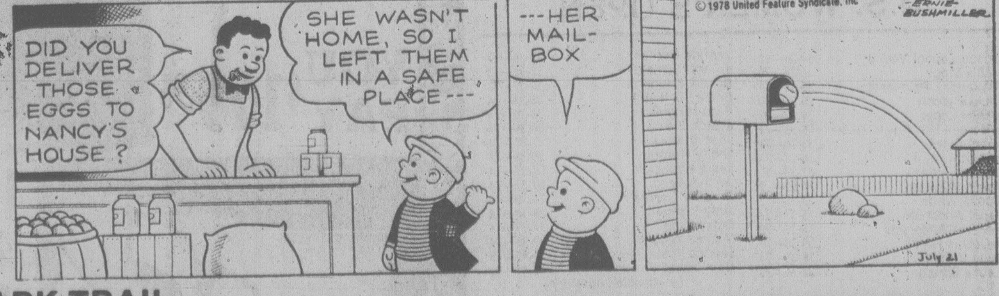
DID YOU DELIVER THOSE EGGS TO NANCY'S HOUSE?
SHE WASN'T HOME, SO I LEFT THEM IN A SAFE PLACE---
---HER MAIL-BOX
© 1978 United Feature Syndicate, Inc
ERNIE BUSHMILLER
July 21

MARK TRAIL

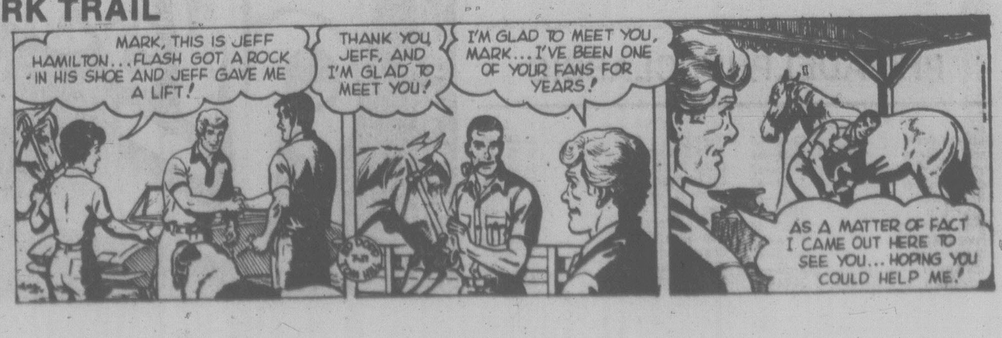
MARK, THIS IS JEFF HAMILTON...FLASH GOT A ROCK IN HIS SHOE AND JEFF GAVE ME A LIFT!
THANK YOU, JEFF, AND I'M GLAD TO MEET YOU!
I'M GLAD TO MEET YOU, MARK... I'VE BEEN ONE OF YOUR FANS FOR YEARS!
AS A MATTER OF FACT I CAME OUT HERE TO SEE YOU... HOPING YOU COULD HELP ME!

B.C. Players Dot NASL Club Rosters

VANCOUVER (CP) — Vancouver and Victoria have taken over as the hotbed of home-grown soccer talent with no fewer than 21 players on the current rosters of North American Soccer League clubs.

That's at least twice as many as the number coming from St. Louis, in the past the origin of most of the North American players chipping away at European domination of the game.

Vancouver Whitecaps have seven B.C. players on the roster while Portland Timbers, currently engaged in a neck-and-neck battle with the Whitecaps for first place in the league's Western division, have three.

Seattle Sounders have two while the rest, most of them starters, are sprinkled around the 24-team league.

The seven home-grown Whitecaps are Bob Lenarduzzi, Sam Lenarduzzi, Bob Bolitho of Victoria, Buzz Parsons, Paul Nelson, Dale Mitchell and Drew Ferguson of Powell River.

Ike MacKay of Victoria, Brian Gant and Peter Stanley of Vancouver, play for Portland, while Seattle Sounders have two B.C. players, goaltender Tony Chursky and midfielder Bruce Miller.

John McGrane is with Los Angeles Aztecs; Chris Bennett with Memphis Rogues; Darryl Wallace with Tulsa Roughnecks; Bruce Twamley of Victoria with Oakland Stompers; Wes McLeod with Tampa Bay Rowdies; Bruce Wilson with Chicago Sting; Brian Budd with Toronto Metros-Croatia; Victor Kodelja with San Jose Earthquakes and Garry Ayre, traded last week from the Whitecaps, with New York Cosmos.

"It tells you something about the calibre of player we're now producing in B.C.," said Les Wilson, executive secretary of the B.C. Youth Soccer Association. "The thousands of youngsters playing the game here have always been more than able to hold their own with kids from elsewhere in North America.

"Now with the success of the Whitecaps, they are able to see a good future for themselves in the game—not necessarily in Vancouver, because the Whitecaps can only take so many on their roster, but perhaps with one of the other 23 teams in the league."

Whitecaps' general manager John Best agreed, pointing out the importance of local development.

"I've said many times that the future of the game, particularly in B.C., lies with the development of our local players," he said.

Trophy Round Slated Monday

Competition in the series of women's medal golf rounds for the Harris-Erickson Trophy moves to the Royal Colwood course Monday with players scheduled to start at the following times.

9 a.m. - J. Woodruff, G. Punfrey, D. Phillips.
9:08 - E. Anderson, C. Johnson, B. Phillips.
9:16 - M. Robertson, M. McLean, B. Fiddess, P. Matthews.
9:24 - J. Lovitt, J. Moore, M. Todd, J. Turner.
9:32 - J. Lawson, S. Naysmith, J. Gudewill, M. Hutton-Potts.
9:40 - M. McNamara, J. Smith, B. Breffitt, E. McCormick.

WHAT HAPPENS WHEN YOU CROSS AN ITALIAN BODY BUILDER WITH A SWEDISH ENGINEER?
You get the 1978 Volvo 262C…a personal luxury car. Come see it.
(D.L. D0085A)
McCALLUM MOTORS LTD.
Cor. Yates & Cook 382-6122

Corporation of the City of Victoria

NOTICE OF HEARING

NOTICE IS HEREBY GIVEN that all persons deeming their interest in the property affected by the following matters will be afforded an opportunity to be heard before City Council at a Public Hearing to be held in the Council Chamber, City Hall, on THURSDAY, JULY 27, 1978 at 7:30 p.m.

Re: "ZONING BYLAW, 1956, AMENDMENT BYLAW (No. 550)
(APC Study Case 214-151)

This draft bylaw provides to amend the "Zoning Bylaw, 1956" by creating a zone, to be known as the "RJ Low Density Attached Dwelling District," and by rezoning into it certain lands at Johnson Street and Fernwood Road legally described as Lots 42 and 43, and the East Part of Lot 41, Plan 154A, as indicated in the sketch plan D.

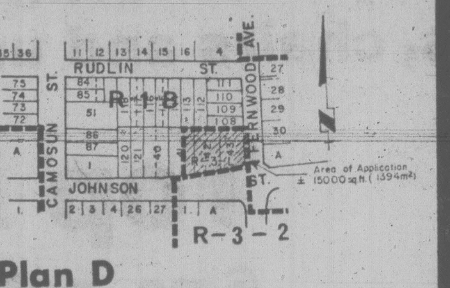
RUDLIN ST.
CAMOSUN ST.
FERNWOOD AVE.
JOHNSON ST.
R-1-B
R-3-2
Area of Application ± 15000 sq.ft. (1394m²)

Plan D

Re: "ZONING BYLAW, 1956, AMENDMENT BYLAW (No. 551)
(APC Study Case 214-151)

This draft bylaw provides to amend the "Zoning Bylaw, 1956" by creating a zone to be known as the "RK Zone, Medium Density Attached Dwelling District" and by rezoning into it certain lands in the 1100 Block, Burdett Avenue, legally described as Lot 1, Plan 29171, as indicated in the sketch plan E.

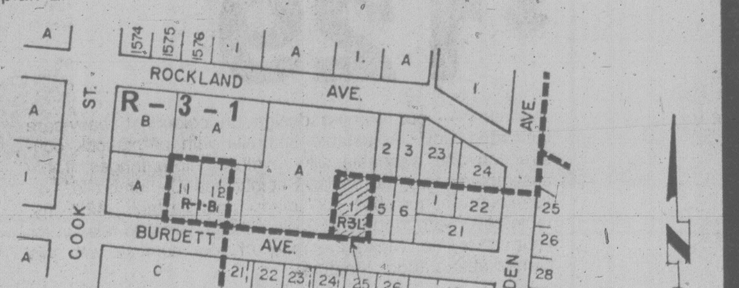
ROCKLAND AVE.
COOK ST.
BURDETT AVE.
LINDEN AVE.
R-3-1
R-1-B
R3L
R-1-B
Area of Application 8277sq.ft (769m²)

Plan E

Re: "REZONING BYLAW (No. 15), 1978"
(APC Study Case 214-151A)

This draft bylaw provides to rezone certain lands in the area bounded by San Jose Avenue, Niagara Street, Boyd Street and Dallas Road from "R-3L Zone Low Density Multiple Dwelling District" to the "R-2 Zone, Two Family Dwelling District," as indicated in the sketch plan F.

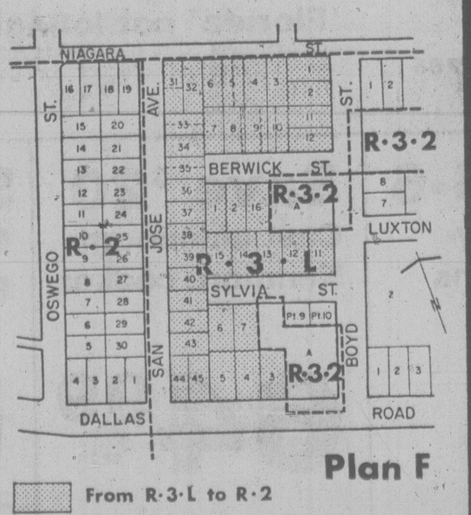
NIAGARA ST.
OSWEGO ST.
SAN JOSE AVE.
BERWICK ST.
SYLVIA ST.
LUXTON
BOYD ST.
DALLAS ROAD
R·2
R·3·L
R·3·2
From R·3·L to R·2

Plan F

Copies of the draft bylaws may be inspected in the Douglas Street foyer, City Hall, between the hours of 8:30 a.m. and 4:30 p.m. any day the City Hall is open for business prior to the hearing. Further enquiries should be directed to the Department of Community Development, Tel.: 385-5711, Local 290.

City Hall
Victoria, B.C.

Colin F. G. Crisp
Assistant Municipal Manager

CORPORATION OF THE CITY OF VICTORIA

NOTICE OF HEARING

NOTICE IS HEREBY GIVEN that all persons deeming their interest in the property affected by the following matters will be afforded an opportunity to be heard before City Council at a Public Hearing to be held in the Council Chamber, City Hall, on THURSDAY, JULY 27, 1978 at 7:30 p.m.

Re: "DEVELOPMENT PERMIT AREA (UPPER FORT STREET) BYLAW, 1978"
(APC Study Case 214-159)

This draft bylaw provides to designate the Upper Fort Street Area as a Development Permit Area is indicated in the sketch plan A.

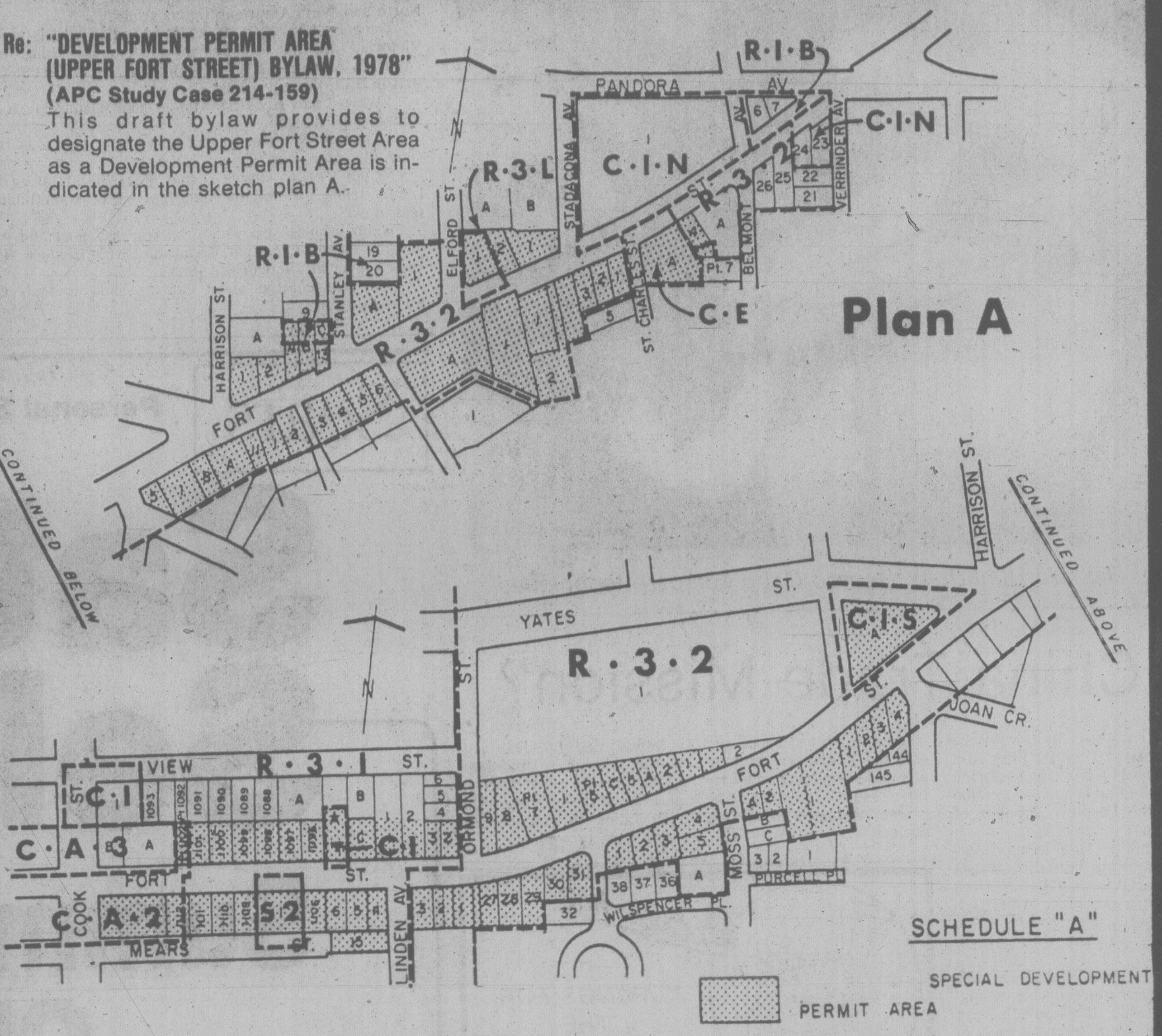
PANDORA AV
R·I·B
C·I·N
R·3·L
R·3·2
C·E
STADACONA AV
ELFORD ST
STANLEY AV
HARRISON ST
ST. CHARLES ST
BELMONT
VERRINDER AV
FORT ST
CONTINUED BELOW
CONTINUED ABOVE
YATES ST.
HARRISON ST.
R·3·2
C·I·S
JOAN CR.
VIEW ST.
R·3·I
C·I
C·A·3
C·A·2
S2
COOK
MEARS ST.
LINDEN AV
ORMOND ST.
MOSS ST.
PURCELL PL
WILSPENCER PL.
SCHEDULE "A"
SPECIAL DEVELOPMENT PERMIT AREA

Plan A

Re: "DEVELOPMENT PERMIT AREA (LOWER FORT STREET) BYLAW, 1978" (APC Study Case 214-159

This draft bylaw provides to designate the Lower Fort Street Area as a Development Permit Area as indicated in the sketch plan B.

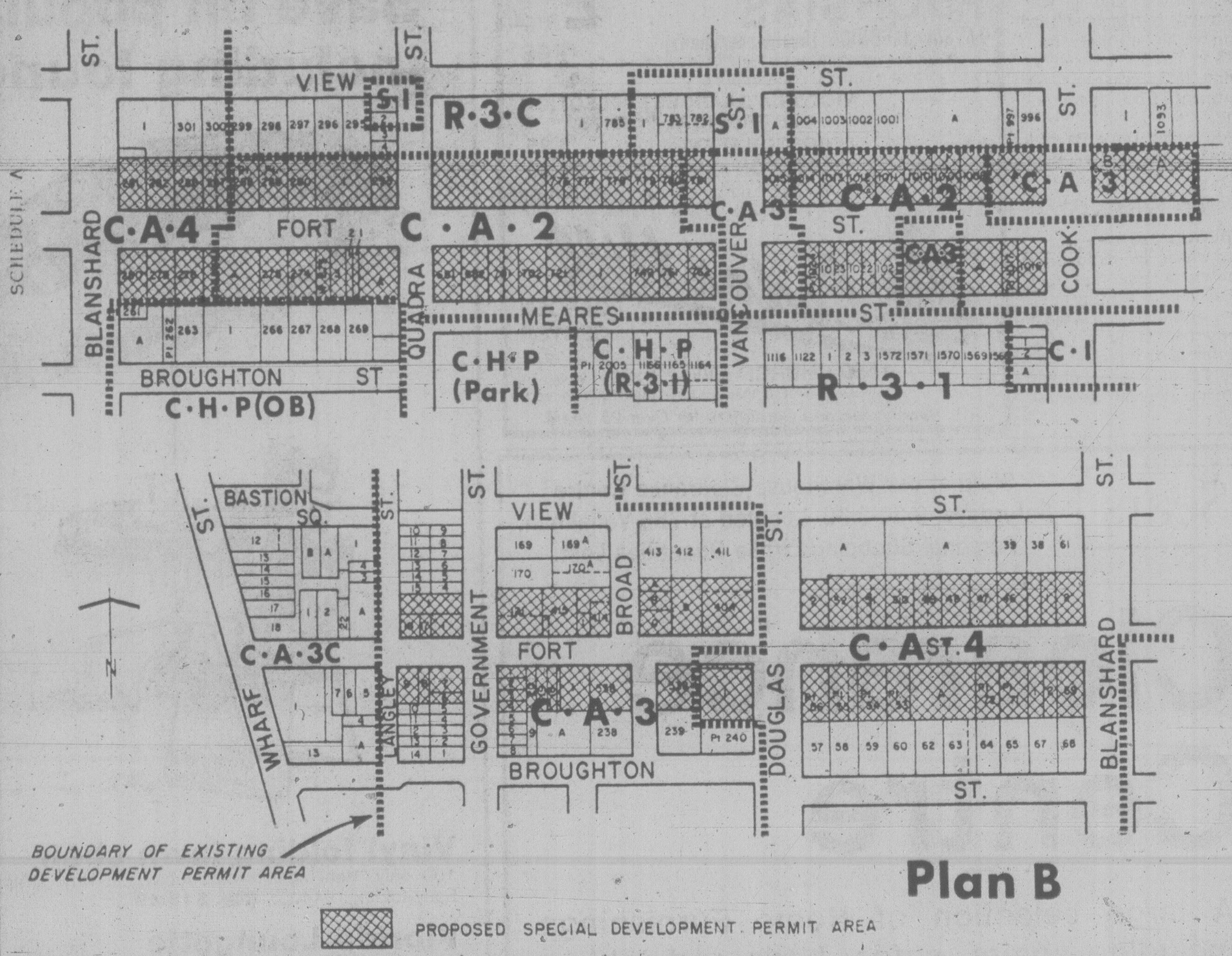
SCHEDULE A
VIEW ST.
FORT ST.
MEARES ST.
BROUGHTON ST
BLANSHARD
QUADRA
VANCOUVER
COOK
R·3·C
S·I
C·A·4
C·A·2
C·A·3
CA3
C·I
C·H·P (Park)
C·H·P (R·3·I)
C·H·P(OB)
R·3·1
BASTION SQ.
WHARF ST.
LANGLEY
GOVERNMENT ST.
BROAD
DOUGLAS ST.
C·A·3C
C·A ST.4
BOUNDARY OF EXISTING DEVELOPMENT PERMIT AREA
PROPOSED SPECIAL DEVELOPMENT PERMIT AREA

Plan B

Re: "REZONING BYLAW (No. 17) 1978"
(APC Study Case 214-152 and 214-155)

This draft bylaw provides to rezone all the lands in the R-3S Zone Special Multiple Dwelling District to the R-1A Zone, Single Family Dwelling District, as indicated in the sketch plan C.

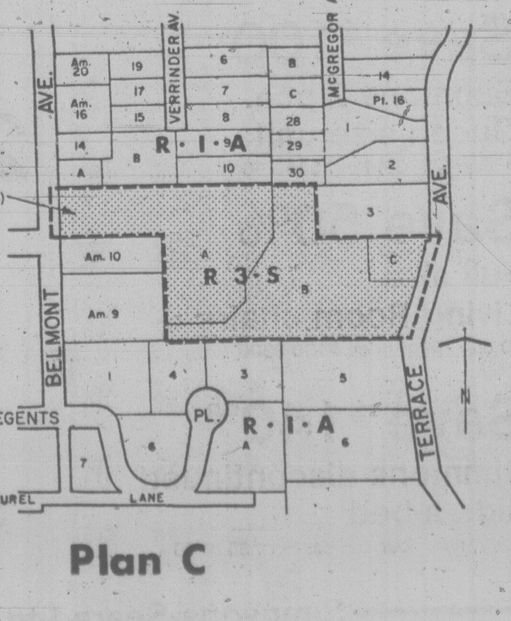
VERRINDER AV.
McGREGOR AV.
BELMONT AVE.
TERRACE AVE.
REGENTS PL.
LAUREL LANE
R·I·A
R 3·S
Area of Application 153,093 sq.ft.(14,222m²)

Plan C

Copies of the draft bylaws may be inspected in the Douglas Street foyer, City Hall, between the hours of 8:30 a.m. and 4:30 p.m. any day the City Hall is open for business prior to the hearing. Further enquiries should be directed to the Department of Community Development, Tel.: 385-5711, Local 290.

Colin F. G. Crisp
Assistant Municipal Manager

City Hall,
Victoria B.C.

Noted Mayan Sculptor Sees North-South Link

—Bill Halkett photo

Richard Hunt (left), George Gabb compare techhiques

By **HUMPHRY DAVY**
Times Staff

The national sculptor of Belize says while it may be hard to define, there is a relationship between the art of North and South American Indian tribes.

George Gabb, 53, a part Mayan Indian who is visiting Victoria, said that although the craft of the tribes in his country, formerly British Honduras, is different from that in B.C., there is a link.

"When I saw my first totem pole Wednesday, I was impressed," he said.

"The art is different but there is a relationship; it sings the same song.

"I don't know what it is that binds the art of various Indian tribes. It may be environment or something latent in us."

Gabb, who is also widely known as a poet and playwright, spent some time Wednesday with Richard Hunt, chief carver at Thunderbird Park.

The pair chatted about carving and the tools used for sculpturing.

Gabb, whose school education stopped at Grade 4, has won three awards for his one-act plays as well as others for his poetry.

His work to further the culture of his people so impressed the British people that Queen Elizabeth named him to the Order of the British Empire.

"Nature is forcing man to look more and more at himself," he said.

"I believe we are making progress in overcoming racial and color barriers."

Gabb and nine other citizens of Belize are guests of the B.C. Inter-Church Committee on World Development Education.

Later this summer, Gabb will give two courses in wood sculpture at the United Church training centre at Naramata in the Oakanagan Valley.

The Belize citizens are visiting Canada under an exchange program organized by the CCDE. Last year 15 people from B.C. travelled to Belize to live and work with people of that country — the peasants, the working class and the unemployed.

Vander Z Denies Firing Link

Human Resources Minister Bill Vander Zalm said Thursday he had no involvement in the firing of a Vanderhoof community resource worker.

Ed Yorke said he was fired from his job Wednesday as co-ordinator of an independent community resources centre after he filed charges in provincial court Tuesday. Vander Zalm was among those charged with contributing to juvenile delinquency.

Yorke said that while he was dismissed by the directors of the society, he felt the firing came under threat from the human resources ministry that the society's funding would be cut if he remained in his position.

Vander Zalm said Yorke's statements are nonsense.

China Trade Mission?

Economic Development Minister Don Phillips said Thursday he is considering leading an economic mission to the People's Republic of China.

Phillips said in an interview he met here three weeks ago with a delegation from mainland China, which expressed a desire to open trade talks with the B.C. government.

"A trip is still in the thought process," the minister said. "It would be a very tight group, led by myself, to start negotiations and not just to look at the Great Wall and plant trees, but to start some serious trade negotiations."

The minister said he will also travel to England this fall to try to sell more B.C. coal and lumber as well as attempt to increase British investment in B.C. manufacturing.

NDP leader Dave Barrett recently returned from a trade mission to Europe and said the British are still interested in building an oil refinery in B.C. Phillips said he is not interested in such a project.

Barrett led the last economic mission to mainland China in 1974 when he was premier of the province. The visit failed to produce any significant agreements.

Beaten Wives Shy

CHICAGO (AP) — Many wives whose husband beat them try to hide that fact from doctors by waiting days before seeking medical help and by inventing a false cause for their injuries, said a report in the Journal of the American Medical Association.

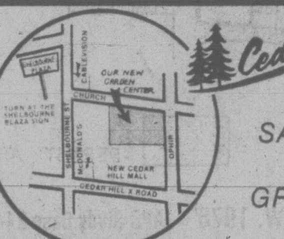

Cedar Hill

SAVINGS FOR THE GREEN THUMB SET!

BEAUTIFUL HARDY **FUCHSIAS** Riccartonii 1 gal. container **2.95 Special**

FATSIA, JAPONICA (Bushy specimens) Beautiful shade loving broad-leafed evergreen (also indoor plant), 1 gal. container **3.95**

VICTORIA'S LARGEST SELECTION OF TROPICAL PLANTS

8" BOSTON FERN 8.95
10" BOSTON FERN 14.95

We also have an excellent selection of 2½" and 4" plants.

Cedar Hill GARDEN CENTER
1550 CHURCH AVE.
Half Block West of Shelbourne
Mon.-Sat. 9:00-5:30
Sun. 10:00 to 5:00

7-21 *"Serving Victoria Gardeners for Over 25 Years"*

Sears

Shop at our Warehouse Clearance Centre Saturdays, 9:30-3:30. Located at 765 Vanalman. Personal Shopping. While Quantities Last.

Clearance Centre

A large selection of Home Furnishings including chairs, sofas, beds and tables, bookcases and more.

Save $100
Simmons 2-pce. Queen size units
9 only. (73738) Reg. $359.96 .... **259.96**

Save 50%
Full size Living Room chairs
20 only. Reg. price $180-$300 .... **½ Price**

Save $140.98
Simmons discontinued hide-a-bed
Sorry, no colour choice. Reg. $529.98 .... **$389**

Simpsons-Sears Ltd.
Service Centre, 765 Vanalman . . . Just off the Pat Bay Hwy.

Sears

Personal Shopping Only! While Quantities Last!

Saturday Sellouts

Summer Furniture Clearance

Save on popular summer furniture items including lounges, chairs and umbrellas.

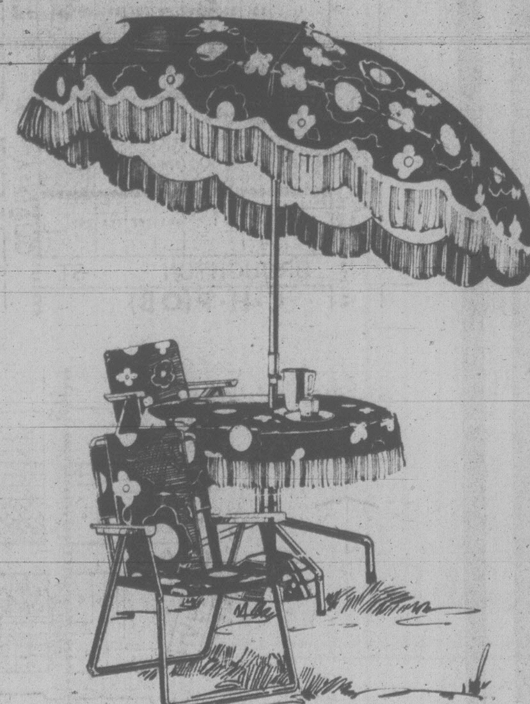

Top Buy!
6-pc. patio set in Mediterranean pattern. A buy!
$129

'Adriatic' — our winning design on colourfast, easy-care laminated vinyl. Adjustable umbrella with perma-lock construction and washable silky synthetic fibre fringes. Table assembles easily, stores flat. Set includes 7½" umbrella, 16" aluminum anchor shell, 42" diam. umbrella table, 42" vinyl table cover with fringe and 2 sling chairs. Great to relax in for years to come. Make the most of your summer with this comfortable outdoor furniture!

Vinyl folding lawn chair
100 only. Heat sealed vinyl tubing on vinyl straps. Easy-folding. 94405. **Reg. $13.49.** **11.88**

Florida Loungette
100 only. Folds for easy storage. Opens to 23x68". Complete with 1½" solid foam mattress. **Reg. $34.99.** **27.88**

Folding sun cot
70 only. Great for patio and backyard lounging. (91435). **Reg. $21.99.** **16.88**

'Florida' cot lounge
Approximately 30 of our 'Florida' pattern cot lounge with 3" mattress. Perfect for sunning, relaxing. (91412). **39.88**

Save!
Junior Bazaar easy-care pants
5.99 to 6.99
Reg. $11.99-$14. Selection of fashion style pants in a variety of popular summer styles.
Summer shorts. Reg. $10-$12.
ea. 4.99-5.99
Junior Bazaar (19)

Save $3-6
Girls' 'Pretty-Plus' fashions
5.97 to 12.97 each
Reg. $8.98-18.98. Half-size fashions by 'Pretty Plus' includes summer cord pants, blouses and skirts to mix and match.
Girls' Wear (77)

Save $20
Cast aluminum Kenmore cooker
64.99 each
Reg. $84.99. Made of long-lasting no-rust aluminum; heavy-duty 1" aluminum tubing handlebar stand. Baked on Black enamel finish. 11R 033 839
Housewares (11)

Save 50%
Parker steel pen/pencil set
6.47
Reg. $13. Handy Parker steel pen and pencil set with gold colour tip pocket clip. Ideal for office, home use, or as a gift!
Stationery (3)

Simpsons-Sears Ltd.
3190 Shelbourne Street. Lots of Free Parking . . . No Tickets. No Time Limit.

Adolfo's Shows Like Rock Events

. . . Followers Like Groupies

By BERNADINE MORRIS

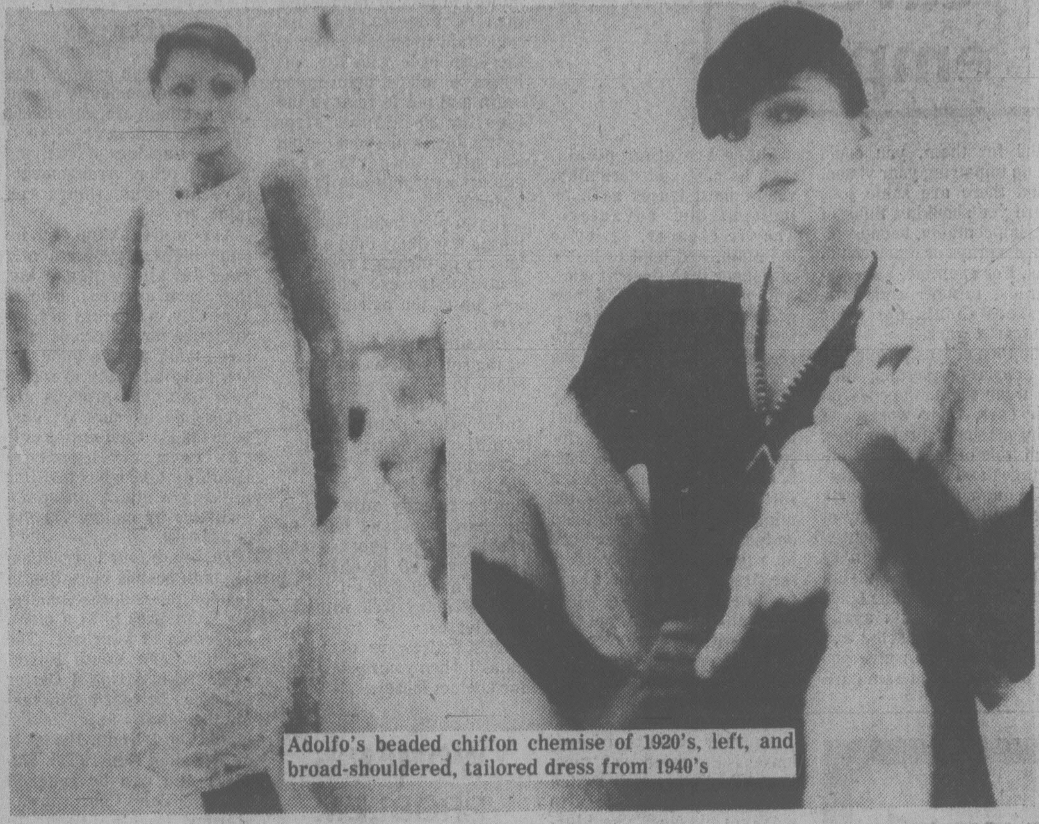

Adolfo's beaded chiffon chemise of 1920's, left, and broad-shouldered, tailored dress from 1940's

Most fashion designers have faithful followers, but Adolfo's are more loyal than most.

In fact, their fervor approaches that of a rock star's groupies.

They turned out en masse, as they usually do, for their hero's fall fashion show at the St. Regis hotel. Somehow, they seemed more numerous — and more enthusiastic — than usual.

And what were they talking about before the show began?

"When are we going to smell Adolfo's new perfume?" they wondered aloud.

The answer is in September, Saks Fifth Avenue will introduce it, and it's a light floral scent.

But such talk dissolved when the first dress appeared on the runway — a skinny beaded dress enveloped in a marabou coat — a theme that Adolfo was to develop more fully later on.

But first was an assortment of his well-known knitted suits, shaped now with moderate padding through the shoulders and often with a short jacket.

There were those who claimed his tailored styles were the best he had ever made, and the first big burst of applause came for his tweedy cape over a dark suit, the kind that Chanel first made famous. An off-white version of the same suit with metal borders also was a crowd favorite.

Not so the black cloque rain outfits that looked like leather and a little Hell's Angels. This is not a kookie bunch. They giggled.

But they liked the camel-colored blazers with the black silk shirts, the big fox coats with irregular hemlines and the black wool suits with pleated skirts.

The black knitted dresses with the padded shoulders and the plunging necklines were worn with forward-tilted disk hats and a lot of fake jewelry — brooches and such.

Adolfo recommends them for dining out and calls them his Edith Piaf styles, but actually they bear an alarming resemblance to what Karl Lagerfeld provided in his collection for Chloe in Paris.

If you're crazy about the 1940's, you may be crazy about these dresses.

The 1920s are another story. That's far enough away to be romantic.

Adolfo concocts a lot of beaded chiffon chemises which he wraps in marabou coats for a grandiloquent finale. It brought the audience to its feet and a lot of "bravos" and will undoubtedly be seen at some of the best parties next winter. The mini versions will turn up at discotheques.

Adolfo said he did them because his favorite model, Pal Henry, looks so great in them. She does.

George Stravropoulos has his fans, too. The Stravropoulos styles, as his aficionados know well, are rich and luxurious and best for evening. His fabrics are magnificent — cut velvet and embroidered chiffons and gold lame — things like that.

For fall, a lot of his styles are slinky — they wrap around the body and show a lot of leg. Sometimes the legs are encased in satin pants. Sometimes there are further embellishments, such as feathers or beads.

Stravropoulos is no shrinking violet this time about colors. Flame red pleased his audience and there were a number of purple styles, sometimes in combination with red or green. And if that seems a bit strong, there is always gold lame, as in one of those wrapped styles made with deep dolman sleeves. Not exactly recommended for discotheques, but ravishing in a palace.

Necklines can be one-shouldered, squared, strapless or covered up. Hemlines, similarly are flounced, handkerchief-pointed or simply curving upward to show the ankles — and more.

But there's never a question of loss of dignity. Stavropoulos dresses are always regal.

family

Health's Four Grim Horsemen

elizabeth forbes

Quick now . . . name me the four horsemen of the apocalypse in Canadian public health.

You don't know?

Neither did I until I read the text of a speech given a week or so ago by the minister of national health and welfare, Hon. Monique Begin, at the second international congress of the World federation of public health associations in Halifax.

In it she lists the four horsemen as alcohol abuse, traffic injuries, problems involving occupational health and those connected with mental health.

They have struck down or crushed the hopes of many thousands of Canadians, she said, and cost astronomical sums of money.

Indeed, she believes it is impossible to estimate the true cost to Canadian society of alcohol abuse.

Time is needed just to name the more pressing alcohol-related problems.

It is a factor in liver, cardiovascular and respiratory disease, cancer and certain mental illnesses; "a grim destroyer of society," implicated in crime and violence, family breakdown and industrial accidents, and a factor in poor performance in schools and in industry.

Automobile accidents are the No. 1 killer "if you think in terms of potential years of life lost," Begin suggested.

Fully 38 per cent of victims are in the 15-to-24-age group.

In 1974, statistics show that automobile accidents caused injuries to one out of every 100 Canadians and 28 of every 100,000 Canadians met their deaths on the road, she pointed out.

Multiply that yearly rate by 70 "more or less the average life span," and you would arrive at a truly horrifying figure.

"To this must be added the heavy cost of automobile accidents, estimated in 1974, at a billion dollars in lost work efforts and $1.5 billion in property damage."

The minister of national health and welfare produced more statistics to show how important it is to promote occupational health, including job safety.

In 1974, accidents on the job accounted for over one million injuries involving loss of work time and some 1,415 work-related fatalities were reported.

Over 11.5 million man-days were lost through this cause, at a cost of more than half a billion dollars to employers in compensation assessments.

It was also estimated that an additional sum of more than $2 billion was lost due to occupational injuries in terms of such things as lost productivity, material damage and retraining.

Recognizing that serious problems do exist, Begin said, the federal government has recently established a Canadian centre for occupational health and safety.

An immediate activity of that centre will be "the development of a national information system in the whole spectrum of occupational health and safety."

The centre will then continue "by providing Canada and Canadians with a co-ordinated and integrated information source that is now lacking in this field."

It will also "attempt through information to promote healthy life styles for all workers and to prompt the individual's own responsibility in this area."

Going on to the fourth "grim problem," Begin told the world federation of public health associations that "one in every six Canadians is stricken by mental illness."

Measured in patient days, about 35 per cent of all hospital care is for mental illness, and it is a factor in the illness of nearly half of all patients seen in general medical practice.

Suicide is now the second most frequent cause of death among young Canadians between 15 and 30 years of age.

"It is clear that this is only part of the problem of mental health in Canada," Begin said.

"Much more remains unreported and signs are that things are getting worse."

Clearly, government and health professionals cannot do away with these four grim problems, she said, "but we do believe that something can be done to prevent them from doing so much damage.

"All of them, and particularly alcohol abuse and traffic injuries, ultimately depend on the public."

People must do more to promote and maintain their own good health.

What professionals and government can do "is provide people with the information they need to take up better lifestyles," Begin said.

"We can also promote such common-sense things as safer vehicles and highways and call for public support of safety measures such as compulsory seat-belt legislation and controls on the advertising of alcohol.

"We can encourage the trend of self-help; see to it that concerned individuals have the knowledge and confidence they need to make sensible choices.

"Those relate not only to their personal lifestyles, but also to the use they make of preventive measures and treatment services, and to their participation in the planning and delivery of health services."

ROSE'S ANNUAL MID-SUMMER WATCH SALE 20% to 50% OFF
WATCH BRACELETS & STRAPS
Large selection
HALF PRICE & LESS
Easy Terms
Chargex
Master Charge
Layaway
ROSE'S LTD.
1317 DOUGLAS ST.
DOWNTOWN
7-17
JEWELERS

McCALLUM MOTORS LTD.
1 IN DATSUN SALES FOR B.C.
now featuring the 1978 Summer Sizzle SALE on all Datsuns

HOT PRICES TO MOVE 'EM OUT!
. . . and we've cooked up the very best in deals ... top dollar for your present vehicle
OUR SUMMER SIZZLE BONUS
SAVE $185.66

	REG.	SIZZLE SPECIAL
AM RADIO	$125.00	$19.78
UNDERCOATING	55.00	19.78
SIDE MOULDINGS	65.00	19.78
	$245.00	$59.34

SAVE $185.66 ON THESE POPULAR OPTIONS!!
McCALLUM MOTORS LTD.
D.L. D0085A
CORNER OF YATES and COOK
382-6122
7-14

POLY
ADVENTURE INTO EASY LIVING
SOFA AND CHAIR BEDS
517 YATES ST.
7-22x

Advertisement
Naran home recipe plan takes off ugly fat.
The Naran Plan can help you lose pounds of unsightly fat right in your own home. This home recipe weight-control plan is easy to follow and costs little. Go to your drug store and ask for the Naran Reducing Plan. The whole plan is included in every package. The directions are right on the label. Pour the liquid into a pint bottle and add enough grapefruit juice to fill the bottle. Take two tablespoonsful twice a day as needed. Take the vitamin supplement included and follow the low calorie weekly food menu.
Your first purchase should show you a simple easy way to lose bulky fat and help regain slender more graceful curves; reducible pounds and inches of excess fat should disappear from neck, chin, arms, hips, abdomen, calves and ankles. If you are not completely satisfied with your first purchase just return the empty carton for your money back. Follow this easy way endorsed by many who have tried this plan to help bring back alluring curves and graceful slenderness. Note how quickly bloat disappears, how much better you feel. More alive, youthful appearing and active.

FINAL 3 DAYS
THURS. 9 a.m. to SAT. 5 p.m.
over 500 pairs dress and casual pumps and sandals Reg. $35 to $50 10.00
BALANCE OF SALE GROUPS
Reg. $75 45.00
Reg. to $72 40.00
Reg. to $65 32.00
Reg. to $52 28.00
Reg. to $45 23.00
A selection of Handbags at savings up to 60% off.
Munday's
1203 Douglas St. 383-2211
7-19 ALL SALES FINAL AT SALE PRICES

MUST BE SOLD! OWNER TRANSFERRED
LOOK and INSPECT
This 6-year-old house on large lot in Colwood suburb.
- 3 Bedrooms
- Living room
- Dining room
- Fireplace
- 4-pc. Bath
- Kitchen with nook
- Large Patio
- Carport
- Cathedral entrance
- Hobby room

PLUS NEW IN-LAW SUITE
- Livingroom
- Bedroom
- Intimate, 4-pc. Bath
- Modern Kitchen with Fridge and Stove
- Seperate Entrance

A REAL SPECIAL PRICE ONLY $61,900
7-17x
CALL NOW
GEORGE BREITER 478-8493
BRITISH AMERICAN REALTY 385-1431

Contacts Not For Every Eye

caveat emptor

By LYNNE GORDON

Two main types of contact lenses are available to consumers. There are the hard contacts, made of a hard plastic, and the new soft contacts, which look like a corn flake when dry, but are soft and flexible when wet.

The latest development in contacts that people are talking about is the extended-wear lens, which in theory you can wear night and day for months on end. At the moment these are still at the experimental stage. What the experiment is about is whether or not these lenses will damage your eye if you wear them long enough. People who are now wearing them have to have their eyes checked frequently.

In fact, according to the experts I spoke with, you shouldn't wear ANY lens without having regular checkups of your eyes. Sometimes changes can occur in your eyes from wearing contacts, and you may not notice the change yourself until the harm has already been done.

Usually contacts are worn for cosmetic reasons, but sometimes the lenses are used for treating a number of medical conditions.

Before you buy them, you first need to have a thorough eye examination. Not all eyes are suited for wearing contacts. If you wear the lenses and your eyes aren't suited for them, you could end up impairing your vision. And there are some jobs where you shouldn't think of wearing contacts. If you wear the lenses and your eyes aren't suited for them, you could end up impairing your vision.

And there are some jobs where you shouldn't think of wearing contacts, because of fumes, sprays or other conditions. For example, auto mechanics, miners and hairdressers should not wear contacts at work.

The type of lens people end up wearing, assuming they can wear them, depends on their eyes, their work, and their personal preferences. Each type of lens has its advantages and disadvantages.

Although not all experts agree on this point, many of them say that hard lenses give you a consistently sharper and clearer vision than soft lenses. On the other hand, some experts argue that a properly selected and fitted soft lens can give you just as good vision as a hard lens.

There are other points, such as cost and durability, where hard lenses have an indisputable advantage. They're cheaper, easier to maintain, and tend to last a bit longer than the soft ones. And new models — a new generation of hard lenses — are coming out that are more comfortable to wear than the earlier ones.

Nonetheless, many more people today wear the soft lenses than the hard ones, for several reasons. One reason is comfort. In many cases, a soft lens is comfortable ten minutes after you put them on for the first time, and can be worn comfortably from the first day. You don't have to build up wearing time gradually with them, the way you do with the hard ones. As a result, a soft lens is ideal if you plan to wear contacts only once in a while, for example for sports or parties.

Another feature of soft lenses is the absence of 'spectacle blur' when you switch from wearing contacts to wearing glasses. The blurring of vision that results when you put on glasses after wearing hard lenses can be a problem, especially when you're driving. However with new designs, it's less of a problem with hard contacts than it used to be.

Athletes — especially in contact sports such as hockey or football — like soft lenses because they're less likely to pop out. Swimmers like them because they're less likely to be lost in pool or lake water than hard lenses. (But it's important to splash water in the open eyes with the soft lenses in place before you swim and not to remove the lens for 30 minutes after swimming; and some — but not all — experts warn against wearing them in salt water.)

If you play tennis, the soft lens is less likely than a hard lens to be dislodgd from the centre of the eye when you look up at the ball during a serve.

Despite these advantages of the soft lens, the experts I spoke to — who were by no means in agreement about some other points in this rapidly changing field — agreed unanimously that you should NOT switch lenses if you're already adjusted to the hard ones and have no problems. The expense and time involved in changing over is not justified if you're already doing well with the hard lenses.

NEXT: Beware of "bargains" when you're shopping for contact lenses.

THE ISLAND GALLERY LTD.
ANTIQUES

fine furniture • paintings • prints
THE ISLAND GALLERY
2188 Oak Bay Avenue Tues - Sat.

Kmart
Gives Satisfaction Always!

SATURDAY
MONEY SAVERS
JULY 22nd ONLY

600 LBS. ONLY
Delicatessen
COOKED HAM
Delicious lean cooked ham
LOOK HOW YOU SAVE
SATURDAY ONLY
2.46 lb.

400 ONLY
Sporting Goods Dept.
HOT SPOT FLASHERS
Available in Red or Green.
K-Mart Reg. Price 4.47 each
LOOK HOW YOU SAVE
SATURDAY ONLY
3.17 each
Limit—6 per customer

200 ONLY
CANNERS
PRESERVING KETTLE
Easy clean porcelainware jar rack included.
Size 17 qts. 8 oz.
K Mart Reg. Price 12.44 each
SATURDAY ONLY
LOOK HOW YOU SAVE
7.87 each
Limit—2 per customer.

300 ONLY
MEN'S SWEATERS
Pullovers by "Pellini"
100% Virgin Acrylic
Sizes S,M,L, & XL.
K-Mart Reg. Price 5.44 each
SATURDAY ONLY
LOOK HOW YOU SAVE
2.87 each
Limit—2 per customer

400 ONLY
WET ONES
Moist Towelettes
For instant clean-ups.
70 single-ply sheets
K-Mart Reg. Price 1.89 each
SATURDAY ONLY
LOOK HOW YOU SAVE
97¢
Limit—4 per customer

300 ONLY
KLEENEX
PAPER TOWELS
2 roll pkg.
SATURDAY ONLY
LOOK HOW YOU SAVE
86¢
Limit — 2 per customer

800 ONLY BOXES
LAUNDRY DETERGENT
Heavy Duty 3-lb. box 1.36 Kg
K Mart Reg. Price 1.69 box
SATURDAY ONLY
LOOK HOW YOU SAVE
97¢ box
Limit — 6 per customer

University Heights Shopping Centre
3986 Shelbourne St. (Saanich) Victoria, B.C.
Store Hours: 10 a.m. to 10 p.m. Mon. to Friday
9 a.m. to 10 p.m. Saturday
"We reserve the right to limit quantities"

WOMEN'S PROBLEM

BOSTON (AP) — For every 100 alcoholic men in the United States, there are 140 women with a drinking problem, doctors attending a medical symposium here were told. One doctor said that most women dependent on alcohol are in mid-life crisis and feel depressed, lonely and sexually frustrated.

Frugality Possible In Expensive Europe

Youth on the Move

By LUCY IZON

By LUCY IZON

LONDON — This city, like most European capitals, has become tremendously expensive but there are ways to cut corners and save — so if you're thinking of arriving without prior arrangements here are some things you might try.

Accommodation can be your biggest problem and your largest expense but there are answers. One is Tent City, which has accommodation for 500 people in 16 large tents, at $2 a night. Or you can find space to set up your own. The grounds are accessible by subway. Just go to the East Acton stop or if you're arriving from Heathrow take a bus 105 after making a check on space available by calling 743-5708 or 743-0469.

There are four international youth hostels operating in London this summer, charging from $2.05 to $4 a night, according to your age. The Carter Lane Youth Hostel (Tel. 236-4965) at 36 Carter Lane can be reached by taking the subway to St. Paul's. Earls Court Youth Hostel is at 38 Balton Gdns. (Tel. 373-7083) and can be reached from the Earls Court subway station. For the Highgate Youth Hostel travel to the Archway subway stop then look for 84 Highgate West Hill Cr. (Tel. 340-1831). Holland House Youth Hostel is located in beautiful Holland Park and the easiest way to find it is by subway to Kensington High Street stop. Phone first. I went at 9:30 a.m. and it was already booked for the next night. The number is 937-0743.

The London Tourist Bureau has two ways it can help you find inexpensive accommodation. Your best bet is to either pick up a free copy of their new list of lodgings which charge less than $5 or go to their main budget accommodation office at Victoria Station.

If you work from the list you can make the phone calls and arrangements yourself but if you're tired or confused, they have a booking service that will find you a place and confirm a reservation for you while you wait. The charge for the service is about $1 and it is a cheap price to pay if you're suffering from jet lag.

For information on accommodation at YMCAs or YWCAs in the London area you can contact their offices by phoning, respectively, 637-1333 or 636-9722 or picking up lists at a London Tourist Board office. Some YWCAs will admit males and the new Y Hotel on Great Russell St., which you reach with the first of those numbers, will house both sexes.

The British Tourist Authority also has a publication available that can help you find the more inexpensive places. At their main office, 64 St. James St. (Tel. 629-9191) it's possible to purchase a booklet, Britain Youth Accommodation, for about 70 cents. It includes listings of university and college residences, YMCA and YWCA, homes offering bed and breakfast and less expensive hotels in London and other areas of Britain.

If you still can't find a room try the youth hotels, which usually set aside several multi-bed rooms that are rented on a first-come, first-serve basis each day. The cost is around $5 and that includes coffee and toast in the morning. Many have pubs and disco's that are open to the people registered there. Two that you can try are the Nat London Hotel, 143/147 Cromwell Road (Tel. 373-5006) or the Park Royal Hotel, 1-3 Templeton Place (Tel. 373-6066).

The London Tourist Board does not recommend hitchhiking as a form of transportation; however, it recognizes that it is not illegal and publishes an information sheet that is available at LTB offices. You should know that hitching, if you're going to do it, is easiest on major roads.

If you're planning on travelling throughout the English countryside and up to Scotland and Wales, you'll save money by purchasing a BritRail pass before you leave Canada. Enquire at a travel agency.

Travelling around London is fastest by subway. However, once you know the city and the streets, you'll find it less expensive to take a bus. The tourist board at any station provides free maps of the city and routes. In most cases you'll find there is no real need to pay for an expensive detailed one.

If you run into any serious difficulties while in London, contact: Canada House, Trafalgar Square (entrance on Pall Mall E.), London (Tel. 629-9492).

Bio-dex

July 22/78

By Ken J. Michaels

Your computerized biorhythm

©BIODEX PRODUCTIONS 1978

Dist. by Toronto Sun Syndicate

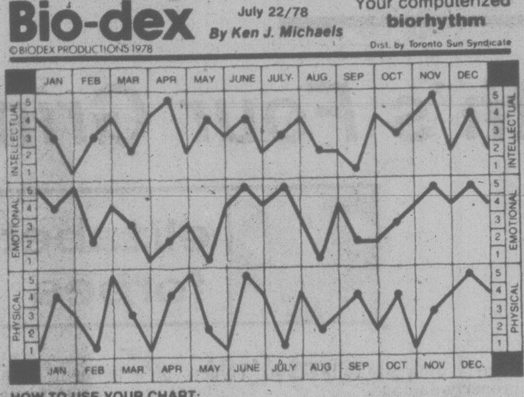

HOW TO USE YOUR CHART:
Locate your month of birth. The dots on each graph highlight your biorhythm readouts. Check the scales on the left or right for your Intellectual, Emotional and Physical factors, from 1 to 5. Add these three numbers to obtain your Bio-dex. The Bio-dex is computed on average population age based on official Government statistics.

BIO-DEX READOUT:

0-5 Negative Cycle - Too much fussing gets you nowhere. Let niggling details roll of your back.

6-10 Neutral Cycle - What looks like a crisis is a false alarm. Before expending valuable energy in panic think twice.

11-15 Positive Cycle - This is no time to let chronic worries trouble you. Concentrate on moving ahead.

When everything is buzzing around your head and you wish your Bio-dex reading were higher, you need to get away from it all. A trip to Europe isn't necessary; the nearest park and a sturdy bicycle will do. You'll find the steady exercise and gentle wind blows the cobwebs out of your mind. The effect can last right through to your next "high".

Van Isle Windows Ltd.
WE'RE NEW!
We want to make a good impression on you and we'll go out of our way to do it. WE MANUFACTURE RIGHT HERE IN VICTORIA. You can buy straight from us.

RENOVATION WINDOWS
STORM WINDOWS
STORM DOORS
INSULATED GLASS
CONVERT SINGLE TO SEALED
NEW RESIDENTIAL WINDOWS
PATIO DOORS
SCREENS
GLASS REPAIR
ROLL-UP AWNINGS

"do it yourself or we install"

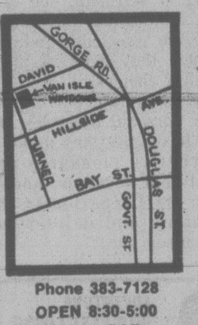

check around
then call us
you can afford us
YOU CAN'T AFFORD NOT TO FIND OUT ABOUT US
VAN ISLE WINDOWS LTD.
we'd like to get to know you
we'd like to be your window company
GIVE US A CALL TODAY 383-7128
Phone 383-7128
OPEN 8:30-5:00
MON. to SAT.
VAN ISLE WINDOWS LTD.
401 DAVID ST.
(behind 400 Hillside)
VICTORIA, B.C.
7-22

DALLAS FRANKS

8-10 Frankfurters
2 cans chili con carne
2 teaspoons chili powder
½ cup tomato catsup

Combine all ingredients in a large saucepan. Cover and cook until thorougly heated, about 20 minutes. Serve with wedges of hot bread. Makes 4-6 servings.

Common ¢ents

By KATE MacQUEEN

Any wet pine cones with closed scales you gather for decorations can be put in a warm oven (150°F) for a few hours. The scales will open and stay that way. If you have a pine cone wreath in mind, the least expensive frame is a wire clothes hanger bent into a circle. A single ring of cones is lovely over a wreath of fresh greens, come Christmastime.

★ ★ ★

Your old, but not antique, oak furniture, is increasing in value. Furniture makers report there's not enough oak lumber to satisfy the demand. Keep that in mind when you sell the old pieces. An antique dealer might pay more for them than a used furniture owner.

"A fascinating place"
THE ROCKHOUND SHOP
777 CLOVERDALE 388-5341
TUES. to SAT.
Discover us soon!
7-7

OAK BAY
VILLAGE SHOES
ANNUAL SUMMER CLEARANCE
SALE
MEN'S — LADIES' — CHILDREN'S

BALLY OF SWITZERLAND
Super lightweight casual from the world's finest shoe maker. Suggested List Price $59.95. Size Range 7-12.
Navy, Brown, Black, Rust, Suede
SAVE $15.00 SALE PRICE 44.95
White Leather and Light Blue, Tan and Gray Suede
SAVE $20.00 SALE PRICE 39.95

FLORSHEIM SAVE 33%
CANADIAN QUALITY AT SUPER SAVINGS
A great selection of new arrivals all regular stock. Brown and Black leather in lace or slip-on — All with Leather soles. NINE STYLES TO CHOOSE FROM. Size Ragne 7-13 B, D and E. Regular price from $57.95.
SALE PRICE From 38.95

MARTINELLI by BALLY
The comfort is amazing when you have soft Italian leather upper on proper leather soles. White, Brown and Navy slip-on. Size Range 7½-12.
SAVE 36%
REG. PRICE $62.95
SALE PRICE 39.95

These and Many, Many More
MEN'S — LADIES' — CHILDREN'S SHOES
OPEN FRI. TO 9 P.M.
CHARGEX VISA
master charge
7-21
2238 OAK BAY AVE. 598-3031
OAK BAY VILLAGE SHOES
OAK BAY VILLAGE SHOES

the ultimate
FLOOR LAMP
COMPLETELY VERSATILE
EXTENDS AND SWINGS OUT
60" Swing-Arm Floor Lamp. Adjusts vertically from 44" to 60". Maximum arm extension 16". Swedish brass with satin brass or polished chrome with satin chrome. 3-way socket to 150 watts. Shade 10"x14"x8" white linen. Weight 15 lbs.
ALSO AVAILABLE IN WALL MOUNTED MODELS
sun dial
479 BURNSIDE RD., EAST
388-5335
7-21

dear abby

DEAR ABBY: I'm worried about my 6-year-old sister. She always wants to be someone's animal. One day she might want to be someone's horse, and the next day she might want to be someone's dog or cat. This may not seem like much of a problem, but she never wants to be the "master" — she always wants to be the animal.

Is she normal? Or is something wrong with her?

WORRIED

DEAR WORRIED: This has been the subject of many interesting psychological studies. The conclusions drawn are not surprising. One who prefers to be "mastered" wants desperately to please. This is usually the way the younger child wins favor with her older siblings and playmates.

Don't worry. She's normal.

DEAR ABBY: What are some of the most common clues to look for if I already suspect (which I do) that my wife is meeting another man somewhere during the day?

I am not an overly suspicious man, so you will not be generating trouble where none exists.

In this case, asking her will not help.

HAROLD

DEAR HAROLD: If a woman gets all dressed up to go "shopping," comes home slightly late and out of breath, has no packages and is wearing her pantyhose inside out, I'd wonder where she'd been.

COLONY
MOTOR INN
JAZZ STYLING
DAVID and RORY
385-2441
COACHLIGHT ROOM

Remember when . . .
City Centre TV had a three-year guarantee and everyone else had one year?
NOW everyone has a three-year guarantee and City Centre TV introduces the brand new
FIVE-YEAR WARRANTY
*Condition — Service at City Centre TV only.
RENT TO OWN $22 PER MONTH
No Waiting —
Immediate Delivery, Same Day Service
CTV
Phone 477-6971
CITY CENTRE TV
Open 6 Days a Week
10 a.m. to 9 p.m.
"WE SERVICE WHAT WE SELL"
Shelbourne at McKenzie — Next to K mart in the Mall
7-19x

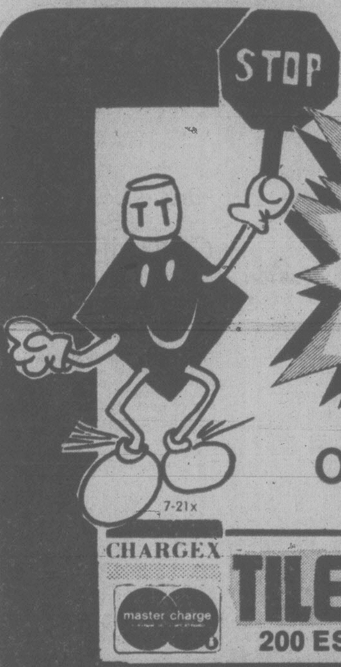

STOP AT TILE TOWN FOR THESE BIG VALUES!
12' CUSHION VINYL
ONLY $3.95 sq. yd.
7-21x
CHARGEX
master charge
TILE TOWN
200 ESQUIMALT RD.
OPEN DAILY
8:30 A.M.
TO 5 P.M.
LOTS OF
PARKING

LAUREL POINT IS NOW 92% SOLD OUT
If you've planned on living at
Laurel Point, sooner or later...
...better make it soonest!
Laurel Point, Victoria's elegant trend-setter in condominium luxury is virtually sold out. Only 10 out of the original 121 units remain for sale, but these are not expected to last long. If you haven't seen it or thought about it — get right to The Point — while you can still own one of Victoria's best condominium values.
Laurel Point
225 Belleville Street, Victoria
Cedric Steele Realty Ltd.
A qualified team of realtors — ready to discuss trades, guarantees and financing. Call 388-6258.
Laurel Point condominiums and townhomes are priced from $88,000 to $185,000.

THE MOTHER EARTH NEWS

. . . it tells you how

HOMEMADE WIND CHIMES

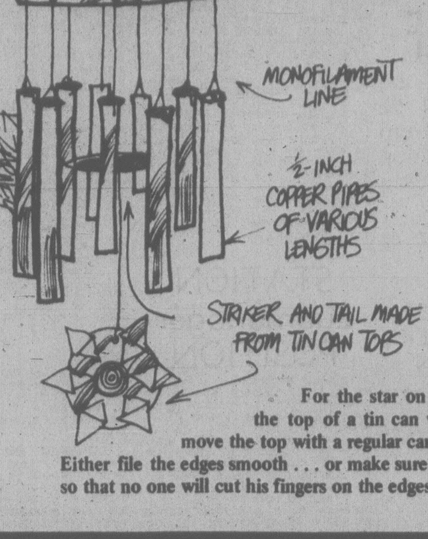

METAL OR WOOD HOOP
MONOFILAMENT LINE
½-INCH COPPER PIPES OF VARIOUS LENGTHS
STRIKER AND TAIL MADE FROM TIN CAN TOPS

In her book, *Living On The Earth*, Alicia Bay Laurel suggests that making a wind chime or two is a particularly nice way to recycle odds and ends. Any old hoop from a worn-out basket or lamp shade makes the frame, and discarded monofilament fishing line is ideal for tying the whole thing together.

The actual chimes can be cutoff lengths of pipe, sea shells, bones . . . even rusty nails. Use what you have at hand.

For the star on the bottom, work your way around the top of a tin can with a punch-type opener. Next, remove the top with a regular can opener . . . and fold out the points. Either file the edges smooth . . . or make sure the wind chime is hung out of reach so that no one will cut his fingers on the edges of the decoration.

7-16

WAYS TO COMFORT PAL'S HEARTACHES

Youth Clinic

Young readers' questions on human relations and sex are answered by a panel of experts: Marion Powell, medical doctor; Blair Shaw, psychologist; Graham Cotter, clergyman; and Bruce Vichert, social worker. Send questions to Youth Clinic, The Victoria Times, 2621 Douglas St., Victoria, B.C., V8W 2N4.

DEAR DR. SHAW:

A guy I know just broke off with his girlfriend. He's really taking it hard. Frankly, I'm baffled. What can I say to him to make him feel better and not so down on himself? I've tried to help him by telling him to pick up the pieces and go on but he just keeps saying "I can't." (By the way, he's 16.) He's really a nice guy. Any advice as to how I can help him?

ANSWER: Facing a problem can be a lot more helpful than being distracted by jokes, parties and vacations.

Go to him at a time when the two of you can talk quietly and privately. Ask him (without prying) how things are going. Tell him how you think you would feel in his situation. Most important, listen to him and don't try to contradict him. Do not tell him how things will be better, how he should put it out of his mind, etc. He can't.

DEAR MR. VICHERT: I'm 14 and in grade 9 I can't talk to my parents or my friends but I know you'll understand my problem.

I don't understand my boyfriend. Before he asked me to go steady he really showed me he loved me and now he says he still loves me just as much if not more. But I'm not sure he still loves me because he doesn't show it to me anymore. He's the kind of guy who just has to flirt, and I understand that but sometimes I really get jealous and confused because I love him so much and I'm not sure he loves me. Please don't tell me to drop him: I can't. What should I do?

ANSWER: If you don't want to "drop" your boyfriend then it may be necessary for you to accept his flirting behavior. I would advise you to talk with him and let him know that his flirting upsets you, but if after this conversation you both agree that he cannot stop flirting then you will have to accept that that is part of him.

DEAR MR. VICHERT: I'm 14 and I'm having trouble with my parents. They are constantly picking on me. I haven't the faintest idea why.

It all started when I came back from Montreal. We met two guys there and went out drinking. I told my parents that. They got mad.

My friends went out that night, too, and got caught shoplifting. That didn't seem to bother my parents much — just the fact I went out with them bugs them.

Now, they think I'm a slut and don't trust me, just because in the last three months I haven't been without a boyfriend for more than a week.

ANSWER: You sound pretty angry. I imagine you feel that your parents should be proud of you because you only went drinking and did not go shoplifting.

You and your parents are using a different point of comparison. Your parents want to compare you to the best — therefore drinking at 14 is something that they would get angry about. You on the other hand, are wanting to compare yourself to the worst (whatever that might be) and therefore drinking at 14 is hardly anything at all.

Does it really make you angry that your parents want you to be better than a drinking shoplifter?

You can help yourself. You can stop drinking. And you can spend some time thinking about how your parents see you.

the Weather Stoppers FOR YOUR
COMFORT
"SCOTCHTINT FILM"
Reduces solar heat — stops fading — saves heat loss in winter.
"WINDOWS"
Thermopane, inside and outside storm or replacement.
"SCREENS"
Window and patio doors
"PATIO COVERS"
By
Howmet
FREE ESTIMATES
ABCO
ALUMINUM PRODUCTS LTD.
562 David St.
384-4241
7-3x

Blood Pressure Talk

your health

By L. L. COLEMAN, M.D.

My husband is 48 years old. Out of the blue, he was told that he has high blood pressure. How can this come on so suddenly in a person who always feels fine? — Mrs. V.S.

Dear Mrs. S.:

When you ask how this could come on so suddenly I must emphasize a little-known truth. Thousands of people may have early, or even advanced, high blood pressure (hypertension) without being aware of it.

Uncovering the potential hypertensive person is one of the great educational drives of modern medicine. Many people go on for years without any symptoms. An occasional headache, a dizzy spell or an attack of rapid heartbeat may be casually dismissed. It is for this reason that routine medical check-ups are important, to bring out into the open the undisclosed cases of high blood pressure.

The astonishing advances in the treatment of high blood pressure, with diet and drugs, and with the elimination of emotional stress should relieve the anxiety about your husband's condition. Uncovering his high blood pressure may be the proverbial blessing in disguise. For, with new drugs, reduction in his consumption of animal fat and elimination of salt from his diet, his condition will undoubtedly be kept under safe control.

Loss of weight, decrease in tobacco consumption and an attempt to eliminate disturbing social and occupational pressures will also contribute greatly to the control of his high blood pressure.

I want to emphasize the importance of salt as a factor in the production of high blood pressure and in its control. Some people with high blood pressure are shown to have had a preference for a high salt intake. Research physicians interested in hypertension stress the direct relationship between salt and high blood pressure.

MONTESSORI
Train with Progressive Montessori President Angela Martin in Sept.
— Call Now —
477-8279 or 477-3744
7-21x

GORGE ROAD
Garden Centre
"To Please People Makes Us Happy"
• TROPICAL PLANTS
• OUTSIDE PLANT
• GARDEN SUPPLIES
• GARDENING CHEMICALS
Mon.-Fri. 9 a.m.-8 p.m. and Sun. 9 a.m.-5:30 p.m.
475 GORGE RD. EAST (next to Stewart & Hudson)
7-22

Another Happy Mazda Owner
"I have enjoyed driving Mazda cars for over six years. I have found them very satisfactory and economical both in city and on the highway—great gas mileage."
Scotty Starr
PACIFIC MAZDA
PEUGEOT
810 JOHNSON
CORNER OF BLANSHARD
385-1451

©
THERE'LL BE SOME CHANGES IN YOUR LIFE...
Young parents learn that in a hurry! And they learn that Classified advertising can be a very good friend when it comes to finding good buys on the many things babies need. Bathinettes, baby beds, and other furniture now . . . then trikes and bikes in the years to come. And as baby outgrows things, they can be sold for needed cash.
THAT'S WHY WE HAVE THE CHILDREN'S MISCELLANEOUS COLUMN IN THE CLASSIFIED SECTION OF
The Daily Colonist and Victoria Times
The number to call to place your ad is
386-2121
Mon. to Fri. 8 to 6. Saturday 8 to 5:30.

386-2121
Monday through Friday 8 a.m. to 6 p.m.
Saturday 8 a.m. to 5:30 p.m.

CLASSIFIED ADVERTISING

Vancouver Island's Largest Shopping Centre in Print

386-2121
Monday through Friday 8 a.m. to 6 p.m.
Saturday 8 a.m. to 5:30 p.m.

CLASSIFIED RATES ADVERTISING

All rates quoted are for insertion in both the Daily Colonist and Victoria Times.

Single Paper rates available on request.

REGULAR CLASSIFIED LOCAL RATE PRIVATE PARTY ONLY

10 word minimum
1 or 2 days
14c per word per day
3 to 5 consecutive days
11.50c per word per day
6 consecutive days or more
9.50c per word per day

All real estate, mobile home, rental and business advertising is considered to be commercial advertising and will be charged for accordingly.

REGULAR CLASSIFIED LOCAL RATE COMMERCIAL ADVERTISING

10 word minimum
1 or 2 days
18c per word per day
3 to 5 consecutive days
14.50c per word per day
6 or more consecutive days
12.50c per word per day

SEMI-DISPLAY LOCAL RATES

Any advertisement which varies from 6 pt. regular classified style shall be considered semi-display
14 agate lines per column inch
1 or 2 days
65c per agate line per day
3 to 5 consecutive days
58.50c per agate line per day
6 or more consecutive days
52c per agate line per day

NATIONAL AND OUT OF PROVINCE RATE

Regular Classified 18c per word
Semi-Display 70c per agate line
14 agate lines per column inch

BIRTH NOTICES

Up to 30 words $3.75
Each additional word 14c

DEATH NOTICES, MEMORIAL NOTICES AND CARDS OF THANKS

56c per count line per day
3 consecutive days
48.50 per count line per day

PRIVATE BOX NUMBERS

$3.25 except Help Wanted Advertisement, $5.00 which includes a Position Filled Advertisement.

Contract rates for local businesses available on request.

CLASSIFIED ADVERTISING COPY DEADLINES

REGULAR CLASSIFIED advertising may be placed in The Daily Colonist up to 5 p.m. the day prior to publication and in the Victoria Times up to 6:00 p.m. the day prior to publication.

SEMI-DISPLAY advertising may be placed in The Daily Colonist up to 12 noon the day prior to publication and in the Victoria Times up to 4 p.m. the day prior to publication.

CLASSIFIED SERVICE FOR DUNCAN COWICHAN VALLEY AND CHEMAINUS

Classified Ads phoned in to our Duncan office before 3:30 p.m. will appear in the following day's papers.

746-6181

TERMS OF PUBLICATION

F.P. Publications (Western) Limited shall not be liable for non-insertion of any advertisement beyond the amount paid for such advertisement.

In the event of error occuring the liability of F.P. Publications (Western) Limited shall not exceed the charge for the space actually occupied by the item in question.

All claims on error in publication shall be made within 12 hours thereafter and if not made shall not be considered. No claim will be allowed for more than one incorrect insertion not for errors not affecting the value of advertisement.

All estimates of cost are approximate. Advertisers will be charged with space actually used.

All advertising copy will be subject to the approval of the Victoria Press, who reserve the right in its sole discretion to classify, reject or insert copy furnished.

All advertisements must comply with the British Columbia Human Rights Act. This act states no advertisement may state or imply a preference, limitation or specification on the basis of an applicant's race, religion, colour, marital status, ancestry, place or origin, age; or sex (unless the matter relates to the maintenance of public decency AND prior approval has been obtained through the Human Rights Branch).

While every endeavor will be made to forward replies to box numbers to the advertiser as soon as possible, we accept no liability in respect of loss or damage alleged to arise through either failure or delay in forwarding such replies, however caused, whether by negligence or otherwise.

NOTICE OF COPYRIGHT

Full complete and sole copyright in any advertisement produced by F.P. Publications (Western) Limited is vested in and belongs to F.P. Publications (Western) Limited, provided, however, that copyright IN THAT PART AND THAT PART ONLY of any such advertisement consisting of illustrations, borders, signatures or similar components which is, or are, supplied to Victoria Press by the advertiser in the form of reproduction proofs, veloxes, engravings, etc., and incorporated in said advertisement shall remain in and belong to the advertiser.

BUSINESS OFFICE HOURS

Monday to Friday
8:30 a.m. to 5 p.m.

Mailing Address:
Victoria Press
P.O. Box 300
Victoria, B.C.
V8W 2N4

PHONE DIRECT
386-2121
TO PLACE YOUR CLASSIFIED ADVERTISEMENT

CLASSIFICATION INDEX

VITAL STATISTICS
1 Births
8 Cards of Thanks

THE FOLLOWING SEVEN CLASSIFICATIONS ON THE LAST PAGE OF CLASSIFIED
305 Deaths and Funerals
308 Cards of Thanks
309 In Memoriams
310 Funeral Directors
311 Monumentals
312 Florists
313 Miscellaneous

NOTICES
14 Announcements
15 Coming Events and Meetings
16 Catering, Banquets and Reception Rooms
17 Restaurants
18 Places to Visit
20 Lost and Found

EMPLOYMENT
21 Help Wanted — General
22 Office Help
23 Skilled Trades
24 Sales Persons and Agents
25 Teachers
26 Part Time—Temporary Help
28 Employment Service
30 Situations Wanted

BUSINESS SERVICES AND DIRECTORY
36 Business Services and Directory

PERSONAL SERVICES
38 Travel
33 Bands, Musicians and Orchestras
34 Pre-Recorded Music
40 Business Personals
42 Education
43 Dancing
71 Music Teachers
39 Personals
32 Trade Schools

MERCHANDISING
83 Aircraft
117 Antiques and Arts
78 Bicycles
80 Boats and Marine
65 Building Supplies
93 Cameras, Supplies and Photo Finishing
127 Chicks, Poultry, Hatching Eggs, Supplies
101 Childrens Miscellaneous
135 Farm Implements
60 Fuel
97 Furniture
120 Garden Supplies
99 Groceries, Meats and Produce
130 Heavy Equipment and Machinery
128 Livestock, Supplies and Events
100 Miscellaneous for Sale
103 Miscellaneous Wanted
109 Miscellaneous to Rent
77 Motorcycles
70 Musical Instruments
125 Pets and Supplies
96 Ranges, Stoves and Furnaces
92 Sporting Goods
81 Sailboats
115 Swaps
63 Timber
98 TV, Stereo, Radio Sales and Service
112 Wanted to Rent, Miscellaneous
116 Coins and Stamps

AUTOMOTIVE
155 Automobile Financing and Insurance
164 Auto Body and Painting
162 Auto Repairs, Service and Towing
168 Campers, Trailers and Motor Homes
166 Cars and Trucks Wanted
150 Cars for Sale
151 Sports, Import Cars
148 Lease Vehicles
169 Mobile Homes and Parks
149 New Car Directory
160 Parts, Accessories
158 Tires
154 Trucks, Buses and Vans
156 U-Drive and Auto Washing

ACCOMMODATION
185 Convalescent and Rest Homes
175 Hotels
178 Summer Homes, Cottages and Resorts
181 Tourist Accommodation

RENTAL
201 Apartments to Rent, Furnished
200 Apartments to Rent, Unfurnished
202 Furniture to Rent
203 Apartments Wanted
206 Duplexes to Rent
207 Duplexes Wanted to Rent
215 Halls, Warehouses, Stores and Offices to Rent
197 Housekeeping Rooms to Rent
199 Housekeeping Rooms Wanted
211 Houses to Rent, Furnished
210 Houses to Rent, Unfurnished
212 Houses Wanted to Rent
190 Room and Board
191 Room and Board Wanted
193 Rooms to Rent
194 Rooms Wanted
204 Shared Accommodations

FINANCIAL
155 Automobile Financing and Insurance
233 Mortgage Loans and Insurance
234 Mortgages for Sale
230 Personal Loans and Insurance
235 Wanted to Borrow

REAL ESTATE
280 Acreage for Sale and Wanted
240 Business Opportunities
241 Business Opportunities Wanted
247 Commercial or Industrial Properties
258 Condominiums
253 Country Homes and Properties
270 Exchange Real Estate
290 Farms for Sale and Wanted
263 Garages for Sale, Rent, Wanted
293 Gulf Island Properties
250 Houses for Sale
265 Houses Wanted to Buy
295 Listings Cancelled
268 Listings Wanted
271 Lots for Sale
294 Mainland and Out-of-Province Properties
273 Property for Sale
274 Property Wanted
244 Revenue Property
245 Revenue Properties Wanted
285 Up-Island Properties
256 Waterfront Properties

SUBSCRIPTION RATES

Wherever carrier service is maintained, $4.00 per month.

By mail — Vancouver Island and Gulf Islands, $6.00 per month, $17.50 per 3 months, $35.00 per months, $70.00 per year. Rest of Canada, $7.00 per month, $20.00 per 3 months, $40.00 per 6 months, $80.00 per year.

Outside Canada, $18.50 per month, $220 per year.

BY MAIL
Saturday Times Only
Sunday Colonist Only

Canada, 60 cents per copy, $30.00 per year.

Outside Canada, $1.00 per copy, $50.00 per year.

CIRCULATION REPRESENTATIVES

Duncan, Chemainus— Mr. HILTON HOLT	746-6181
Nanaimo	753-2766
Lake Cowichan	749-6206

United States Representatives
LANDON ASSOCIATES INC.

New York, Chicago, Southfield, Atlanta, Boston, San Francisco, Los Angeles, Philadelphia, Rochester, Cleveland, Charlotte, Cincinnati, Syracuse, Hamburg, Williamstown, Clinton, Memphis, Levittown, Raleigh.

PAGE REPRODUCTIONS OR MICROFILM COPIES OF COMPLETE PAPERS AVAILABLE FOR ALL PAPERS PUBLISHED
PHONE 382-7211, LOCAL 276

1 BIRTHS

BARRON — Born to Alan and Terri (nee Worth) on July 13th, 1978, a boy, Chistopher Alan, 6 lbs., 10 ozs. Special thanks to Drs. John Higgins M. Morrison and T. Siduh and the super Maternity Staff at the V.G.H.

CHARLESWORTH—REIMER. Maxine Charlesworth and Derek Reimer are pleased to announce the birth of their son, David Cass, on July 18th, 1978, at Victoria General Hospital. A brother for Joseph.

FINLAYSON — Born to Mike and Geri (nee Ramsay), a boy, Brandon Michael, 7 lbs., 11 ozs., on July 13th 1978. A brother for Erin and first grandson for Mr. and Mrs. Jack Ramsay and Mr. and Mrs. Cliff Finlayson Victoria, B.C. Special thanks to Dr. Zedel, Dr. Schaffter, and Maternity Staff at R.J.H. (Insured).

DEATH and FUNERAL ANNOUNCEMENTS DIRECTLY FOLLOWING CLASSIFIED

15 COMING EVENTS and MEETINGS

FIRE SALE
FRIDAY 5 TILL 9
SATURDAY 9 TILL 6
EXCELLENT SELECTION OF:
Primary Intermediate Reference, Sports, Nature, Animals, Novels
TEACHING AIDS FOR PARENTS AND TEACHERS
Duplicating masters, work books, teaching pictures and many more.
SUBSTANTIAL REDUCTIONS ON ALL STOCK
Van Isle Teachers Supply Store
101-527 Constance Ave.

Victoria Native Friendship Centre BINGO
ESQUIMALT LEGION
22 ADMIRALS RD.
SUNDAY
EARLY BIRDS 1 p.m.
REGULAR GAMES 1:30
FIVE EXTRA GAMES
Proceeds in aid of our many people-oriented programs.

ATHLETIC BINGO WEDNESDAY
Vic. Curling Club
1952 QUADRA

TALL SHIPS
Few spaces still available aboard 3-masted schooner Robertson II for participation in the tall ship activities. Cost includes berth, port functions, Victoria-Vancouver sail parade, Class B tall ship race from Vancouver to Seattle. Phone 383-6811.

GARDEN PARTY AND SALE
Victoria Christian Spiritualist Church
1056 CRAIGFLOWER RD.
SAT., JULY 22ND
1 P.M. to 4 P.M.
Tea and psychic readings, baked goods, work, crafts, treasure hunt, white elephant, plants, fresh vegetables.
ALL ARE WELCOME

THE GIANT V.G.B.C.S. 10TH Annual Antique Collectibles sale and show, July 29th, 10 a.m. to 10 p.m. and July 30th, 10 a.m. to 4 p.m. Juan de Fuca Curling arena, 1767 Old Island Hwy. Free admission. The largest event of its kind ever held on Vancouver Island.

THE WIDOWS' ASSOCIATION will meet at 1 p.m. Sunday, July 23, at the home of Joyce de Grandpre, 1433 Faircliff Lane, bring a lunch. All widows welcome. For information phone 386-7983.

RUMMAGE SALE
Extra Special. Saturday, July 22nd. 11 a.m.-1 p.m. 2523 McNeill, Linkleas, Oak Bay. Positively no sale before 11 a.m.

MYSTERY TOURS
Leaves V.I. Coach Lines depot every Sunday at 1:30 p.m. Return 5 p.m. $6.00 includes tea. 385-4411.

16 CATERING, BANQUETS and RECEPTION ROOMS

GEORGE'S BAVARIAN BANQUET FACILITIES
1021 Pandora 383-7121
INTERNATIONAL CUISINE
3 DINING ROOMS AVAILABLE
SMALL OR LARGE PARTIES
UP TO 150 SEATING CAPACITY
ENTERTAINMENT
AVAILABLE ON REQUEST

BLACK PRINCE CATERING (1976) Ltd., 655 Douglas St. 388-4488. For all your catering needs in our roof top Queens Reception Room or on your premises.

20 LOST and FOUND

LOST: GREY TONGANESE male cat, Awsworth Road, Sooke-Happy Valley Road area. Answers to "Tonka." Reward, 652-2417 or 652-3553.

LOST — OUR SMALL APRICOT (golden) poodle, wearing Calgary License. We want her home again! Please Phone Mrs. Scott, 388-5461. Reward.

LOST: MINOLTA AUTOPAK 550 camera, near Town and Country Shopping Centre. Reward offered. Phone 479-0953.

WOODEN HANDLED SCREW driver lost in Hampshire and Oak Bay Ave. Vicinity. Sentimental value. Phone 477-8231 after 5.

LOST: GREY AND BLACK tabby cat, neutered male, Waddling Dog area, Central Saanich. 652-4660.

LOST: EMMANUEL BAPTIST Church area, gold medallion, crest Saudi Arabia. Sentimental value. Reward. 595-6471, 592-7406.

LOST: ONE BLUE BUDGIE ON Tuesday in Esquimalt area, please phone 384-2628. If no answer 642-3170.

LOST: ONE GREY AND WHITE Cockatiel, Fairfield area, very friendly. We love him, please call, 386-9442 or 595-1122.

LOST; ONE 12-14' PLYWOOD boat, light blue hull with dark blue trim, 5 horse Evinrude motor. 656-1262. Reward.

ATTENTION: INDIAN ART Dealers. One lost woven glass ball, 12" in diameter. Sentimental value. 112-724-4873.

LOST: "SOPHIE" WHITE Siamese cat, lilac markings. Rockland and Cook area. Reward, 384-3503.

LOST: LADY'S WATCH JULY 13 probably Swartz Bay area. Sentimental value. Please call 479-8391.

LOST: BLACK AND GREY tiger-striped tabby, in James Bay area. Call after 5. 383-9514.

LOST: FEMALE IRISH SETTER. 1½ years old. Lost 1 month. Reward. 385-5677.

LOST: BIFOCAL GLASSES ON Cavendish Ave. Phone 592-1981.

$100
There is a certified cheque for anyone in Sooke area who can bring our 3½-month-old (half Samoyed) with dark colouring and markings of German Shepherd home to us. Name of Sammy, but too loveable sometimes to know his own name. Phone 642-4119.

$100 REWARD
for information leading to recovery of brown executive suitcase marked with red and white stripes containing ladies clothing. 384-7124 Mr. Barras.

FOUND YOUNG ORANGE MALE Manx cat, Inner Harbour area, and also neutered shorthair tabby cat, Burnside area. Animal Crusaders, 386-9832 or 383-9477 evenings.

FOUND: LARGE DARK TABBY, long haired, neutered male cat, friendly. Burnside E. Cats Protection League, 598-5731.

LOST: 12' ALUMINUM BOAT, Voyager, with 6-horse Johnson, off Piers Island, July 14. Call 477-8696. Reward.

PLEASE! LOST, BLACK SHINY lady's purse. Wilson St. Area. Sentimental to me. Good reward offered. 382-9756. Thank you!

LOST: 12' INFLATABLE-TYPE dinghy, July 10, Swanson Channel, vicinity Prevost Island. Collect, 266-4678.

LOST: BLACK WALLET, APproximately 2 weeks ago, 382-2506. Reward.

LOST: ESQUIMALT AREA, FEmale coyote-Shepherd cross. Smokey. 388-4107.

FOUND: MAN'S TEN-SPEED bike. Royal Oak area. Identify to claim. 479-2912.

LOST: AFRICAN GREY PARrot. Shelbourne and Bay St. area, 595-5407.

LOST — SIAMESE CAT, WHITE collar. Florence Lake area. Reward. 478-2935.

LOST MAN'S BROWN LEATHER wallet near K-Mart. Reward. 479-0873.

FOUND: CEDAR HILL X RD. area. Black and tan Pomeranian, male, 477-3245.

21 HELP WANTED GENERAL

ADVERTISEMENTS IN THIS CLASSIFICATION MUST COMPLY WITH THE HUMAN RIGHTS ACT

ACCOUNTS EXECUTIVE
Required for Prince George office. Individual must be a self-starter and have knowledge of all aspects of general insurance, minimum of 3 years. Travel approximately 1 week of month. Assistance in moving would be considered to the right applicant. An extremely attractive salary and fringe benefits are offered.
Please mail detailed resume in confidence to:
TOP-NOTCH PERSONNEL LTD.
No. 202, 715 Victoria St.
Prince George, B.C.
V2L 2K5.

EXPERIENCED ASSISTANT MANAGERS
REQUIRED IMMEDIATELY TO ASSIST IN OPERATION OF LARGE APARTMENT COMPLEX. MATURE COUPLE TO LIVE IN. PLEASE REPLY VICTORIA PRESS BOX 529.

MANUFACTURING COMPANY requires artistic intelligent person to assist design engineer in preparing instruction manuals, brochures, electronic art work and typing. This position would commence part-time, then will lead into full-time if other areas of applicant's experience includes secretarial work. Replies to Victoria Press, Box 572.

OPTICIAN REQUIRED
Dispensing optician required in Victoria. Some experience preferred. Salary according to experience with excellent fringe benefits. Apply in writing to Ms. G. Ostler, 1774 West 2nd Ave., Vancouver, V6J 1H6.

FOLLOWING REQUIRED FOR backwoods hotel, Albeit with good working conditions, union rate, or better. One working chef, one range cook. One night auditor, no grave yard shift. Let's discuss it. Victoria Press, Box 588.

RETIRED OR SEMI-RETIRED responsible couple for caretaking duties, gardening and light housekeeping for 5 suite apt. home fronting on Beacon Hill Park. Must be reliable. Rent $55 per month. Victoria Press, Box 552.

SPECIALTY PHOTO
Requires experienced sales person. Must be knowledgeable in all brands and sales procedures.
CITY PHOTO 385-5633

MATURE CLEANING PERSON required immediately to work with mature cleaning lady in prestige apartment building. Phone 383-4541 Mon.-Fri. 9-12 noon 1-4 p.m. for appointment.

MALE OR FEMALE COMPANION needed for three kids, age 7, 8, 12. Monday to Wednesday. 5 to 9:30 for 4 weeks. Some one who is interested in movies, swimming and hikes, etc. 598-5962 before 5.

WOODWARDS
Requires a part-tim grill, Sandwich, Salad person. Applicants must be experienced in grill work. Apply to the Personnel Office, Tuesday to Saturday, 2-4 p.m.

WANTED — AUTO BODY SHOP manager. Must be experienced in estimating. Good salary for the right man. Apply stating age and experience to Victoria Press, Box 583.

DAY CARE REQUIRED FOR 6 year old girl in immediate vicinity of Sir James Douglas School. Full days for August and after school commencing in September. Phone Lizz 383-9104 evenings.

RELIABLE PERSON TO CARE for a 6-year-old girl and to do minimum preparation of evening meals. 3-5 p.m. weekdays commencing Sept. 5th. South Oak Bay 598-3956.

DINING ROOM REQUIRES waiter-waitress, must have minimum 2 years experience, also required cocktail waitress for weekends only. 383-7122 after 5 p.m.

FULL OR FULL PART TIME help required in the Tupperware Warehouse starting September. Written applications only please. Victoria Press, Box 577.

MATURE EXPERIENCED LADY, over 21. part or full time for Resthome. 2 bedroom apartment available, if wanted. 595-3983, 598-3212.

HAIRSTYLIST WITH CLIENTELE for modern salon. Excellent working conditions. Friendly atmosphere. 598-7711 or residence 384-2457, ask for Sophie.

MATURE LOVING PERSON wanted to babysit two boys ages 2 and 4. 3-4 mornings per week starting in September. Lansdowne Slope area. 592-6665.

MATURE COUPLE
Wanted for 40 apt. complex — able to do minor repairs and painting, and have knowledge of apt. business. Victoria Press Box 563.

FILM EDITOR
Must be fully experienced in handling all aspects of 16mm equipment. Apply News Director CHEK T.V., 3696 Epsom Dr., Victoria.

NURSE REQUIRES SITTER IN my home for 2 children ages 4 and 6. Shift work involved, Hillside and Cedar Hill area. 388-6903.

COUPLE TO MANAGE AND look after city hotel. Experience preferred, suite supplied. Reply Victoria Press, Box 575.

WANTED MUFFLER INstaller, at least one year experence. Apply in person, 2445 Douglas St.

WAITRESS-WAITER, FULL AND part-time shifts, open at James Bay Pizza Pieman, apply in person, 230 Menzies anytime.

BABYSITTER FOR SIX YEAR old boy. 3:30 p.m. to 1 a.m. 5 days a week. My home. Gorge-Admirals area. 656-7169 before 3 p.m.

EXPERIENCED HAIRDRESSER needed for beauty salon in Oak Bay, 598-2922.

STOP! ASK... YOURSELF
"Where will I be and what will I be doing 5 years from today, if I continue what I am doing now?"
We have 3 sales positions to fill on Vancouver Island which can develop into management for the right person.
You can immediately expect to:
AVERAGE OVER $250 PER WEEK COMMISSION
—Attend 2 weeks of schooling in Vancouver expenses paid.
—Be given the opportunity to advance rapidly into management.
To Qualify:
Must be sports minded
Ambitious—Dependable.
Age — 19 or over
High school graduate or better
Own good car
FOR THE RIGHT PERSON THIS IS A LIFETIME CAREER OPPORTUNITY WITH AN INTERNATIONAL GROUP OF COMPANIES.
Equal Opportunity Company M/F
Call for Appointment Now!
Iry Dyck 753-3211 local 322
(Nanaimo)

PROGRAM DIRECTOR
VICTORIA WEST COMMUNITY
To commence August 15 or before
The POSITION: to continue existing programs and to enthusiastically plan, develop and operate new programs in cooperation with Vic West Community Association. The new facility offers a wide scope of opportunities for the right person.
The PERSON: Previous "Y" experience and-or degree or diploma in related fields desirable — ability to work cooperatively with Community "Y" Council and others — ability to assess needs, develop and implement programs then evaluate them — to ensure quality of total facility operation.
WRITE APPLICATION WITH RESUME TO: Ken Currey, Associate Executive Director, Vicroria Y.M.Y.W.C.A., 880 Courteney St. V8W 1C4. Application deadline: 31st July '78.

CAREER OPPORTUNITY
Learn to service and sell pest control accounts. Become a government certified pest control operator. Excellent training program. Salary plus incentive. Vehicle supplied. Must have Grade 12 and clear driver's licence. Write to P.C.O. Pide Piper, 2005 Cook St., V8T 3P9.

GAS BAR ATTENDANT
Full time gas bar attendant required. Must be honest, reliable and capable of working without supervision. Experience in handling cash would be an asset. Clean-cut persons only need apply, to 212 Esquimalt Rd. Friday between 11 a.m.-3 p.m. No phone calls please.

RESIDENT-ASSISTANT MANAGer, experienced in janitorial maintenance, including swirlpool and sauna, general duties and relief. References required. Prestige 141 suites. 388-5332, 9 a.m. to 5 p.m. Concord.

MANAGER-CARETAKER
James Bay area, 38-unit apartment, no sauna or pool, please send resume to Victoria Press, Box 604.

EXPERIENCED FURNITURE mover. Experience a must. Send resume with previous experience to: P.O. Box 246, Station E, V8W 2N2.

MATURE, RELIABLE, EXPERIenced woman for part-time chambermaid. 5 days per week. Apply in person, Doric Motel, 3025 Douglas St.

EXPERIENCED CERTIFIED Dental Assistant required immediately for downtown preventive practice. Resme in own handwriting to Victoria Press, Box 569.

BABYSITTER REQUIRED FOR two boys, ages 3 and 5, between 4 and 8:30 p.m., James Bay. Preferably mature lady, 383-1693, between 9 a.m. and 2 p.m.

EXPERIENCED PRACTICAL nurse for retirement home summer relief, night duty, 11:30-7:30, 4 day week. Call between 10-2, 383-6258.

EXPERIENCED COOK, NIGHT shift, Oak Bay Beach Hotel, wages negotiable with experience. 598-4556.

PAUL'S RESTAURANTS LTD., full time experienced waiter-waitress required. Apply 1900 Douglas St., between 2-3 p.m. only.

CHAMBERMAIDS REQUIRED, experience preferred but not essential. Apply in person at Queen Victoria Inn, 655 Douglas.

PART-TIME, HOLIDAY RELIEF. Mature experienced person over 20 required in small resthome. References. Call after 6 p.m., 384-4555.

HAIRDRESSER WANTED. MUST be knowledgeable in scissor cutting. Full and part-time. Hawaiian Village, 479-6522.

EXPERIENCED COFFEE SHOP person, for hotel, $4.31 per hour. Medical and dental paid after 3 months. Victoria Press Box 527.

FULL TIME WAITER-WAITRESS for coffee shop. Experience necessary. Apply in person only, Coachman Inn, 229 Gorge Rd. East.

WANTED — EXPERIENCED REliable mature lady to babysit 6-month-old in my home, non-smoker. 388-5306.

ATTRACTIVE AND MATURE dining room hostess required for part time work. Phone the Maitre d' at 658-5231 after 5 p.m.

EXPERIENCED PHOTOGRAPHIC sales person required for downtown location. Victoria Press, Box 574.

BABYSITTER REQUIRED IN MY home 2 or 3 days a week 8-5 for 14 month old boy. 477-0858.

CUT ABOVE
Requires models for hair cutting. No charge. Call: 388-4440.

THE DUTCH LATCH RESTAUrant on the Malahat requires waitress-waiter. 478-1880.

TEACHER — JIVE-DISCO, PART-time. Dancenergy, 1322 A Government 384-3841.

TAXI DRIVERS WANTED, MUST have Chiefs permit and class 4. Phone 388-7888.

WANTED IMMEDIATELY. HAIRstylist for the Velvet Touch, full or part time. 384-4443 or 384-5935.

JUNIOR REPORTER, BY COMmunity newspaper. Experience preferred. Victoria Press, Box 571.

MAID WANTED FOR MOTEL, apply in person, Oxford Castle Inn, 133 Gorge East.

APPRENTICE GLAZIER REquired, experienced preferred, A and D Glass Co., 383-7141.

CLEANING LADY WANTED, Prospect Lake area, 1 day or two ½ days per week. 479-1687.

WANTED — EXPERIENCED UPholsterer for the 31st of July. 383-7621.

LIVE-IN MAID, HOUSECLEANing, cooking jobs. 385-5677.

EXPERIENCED UPHOLSTERER cleaner, phone 385-3912.

OPPORTUNITIES IN RETAIL MEAT MANAGEMENT
Opportunities for employment in the Co-operative Retailing System are now available to dynamic individuals with experience in the meat merchandising field. The retail outlets affiliated with this rapidly growing system are in need of meat managers, meat supervisors and meat cutters to fill both existing and newly created positions within their meat departments.
If you are interested in working for an organization which can provide substantial opportunities for advancement in this area then we invite you to submit detailed resumes to:
Personnel Department,
Box 2506,
New Westminster, B.C.
V3L 5C4.

STATION Submanager POSITION
A splendid opportunity is available for a Daily Colonist Submanager between 14 and 17 years of age in the VICTORIA WEST and BURNSIDE-MARIGOLD areas. The person required must be an early riser and capable of supervising and distributing required papers to the Carriers at the Colonist station, and other related duties. This is a salaried position. Previous experience as a newspaper carrier would be an advantage. The time involved would be for 6 days a week, with approx. 1½ hours each morning. For further information, contact Mr. Fox or Mr. Poltaruk at the Colonist Circulation Department, 383-4111.

SPECIAL HOME REQUIRED
An immediate home placement is required for 14 year old, emotionally disturbed boy. The placement will be based on a 3 month contract with possible renewal over a 1 year period. The fee for service is $900 per month, plus a maintenance rate for the boy's needs. Expectations of parents will include:
Working with a social worker to develop a plan to stabilize behaviour.
Working in conjunction with court, school and other systems as required.
A willingness to devote a good deal of time and energy to the child.
Interested persons please contact A L. Pearce, Ministry of Human Resources, Therapeutic Home Section, 1627 Fort St., Victoria, V8S 1H8. Phone 598-5121, Thursday-Friday, 9 a.m.-4 p.m., this week, or Monday-Tuesday, 9 a.m.-4 p.m. next week.

SCHOOL DIS. No. 63 (SAANICH)
HALF-TIME SPEECH PATHOLOGIST
is required to provide itinerant service to school aged children in the Saanich School district. A university degree in Speech Pathology recognized by the Canadian Speech B.C. Speech and Hearing Association and Hearing Association and the tion, is necessary. Salary is dependent upon qualifications and experience. Applications are to be submitted before August 15, 1978 to:
A. C. Campbell,
Direcor of Instruction,
School District No. 63 (Saanich)
P.O. Box 2010,
Sidney, B.C. V8L 3S4

A SPLENDID OPPORTUNITY IS available for a Daily Colonist Submanager between 14 and 17 years of age in the VICTORIA WEST and BURNSIDE-MARIGOLD areas. The person required must be an early riser and capable of supervising and distributing required papers to the Carriers at the Colonist station, and other related duties. This is salaried position. Previous experience as a newspaper carrier would be an advantage. The time involved would be for 6 days a week, with approx. 1½ hours each morning. For further information, contact Mr. Fox or Mr. Poltaruk at the Colonist Circulation Department, 383-4111.

RETAIL MANAGEMENT TRAINEES
Fields Stores Ltd. has several opportunities for enthusiastic career-minded sales personnel. Our company has need for a supply of manager trainees, assistant managers. Must be willing to relocate and we are prepared to train them now. If you would like to join a successful organizaion and grow with it, please submit a complete resume to Victoria Press, Box 585.

NEVER A DULL MOMENT
Assistant to the property manager. For progressive real estate office. Knowledge of 1-write system and data processing an asset. Own transportation required. Duties include cashiering, typing, interviewing clients, inspecting houses, bright happy office. Salary to commensurate with experience. Apply to Victoria Press, Box 598.

ASSISTANT TO PROGRAMME director of the new James Bay Community Centre. Willing to work some weekends and evenings. Must possess good clerical skills, some bookkeeping, and be able to work with all age groups. Send resume care of Management Team, James Bay Community School, 140 Oswego St. Deadline 3 p.m., July 31, 1978.

WILLIAMS
QUALITY MEATS 795 FORT ST.
384-0525 — 384-0526
has 2 positions open. Full time mature counter person. Experienced prefered but not required. Part-time student, afternoon help. Apply in person 795 Fort St.

DUE TO EXPANSION PROgram, local fire equipment company is looking for an ambitious person who is mechanically inclined and familiar with the city. Please send resume and salary expected to P.O. Box 1571.

WANTED IMMEDIATELY — EXperienced ledger, invoice and wage clerk. Resume and references required. Complete confidentiality. Permanent position, Victoria Press, Box 594.

EXPERIENCED HAIR STYLIST, full or part time. Old and new styles. Wage plus commission. 477-2372, 384-5523.

MANAGER-CARETAKER
For 28-suite adult building (Duncan) require mature, experienced resident manager, 477-6095.

EXPERIENCED CLEANER spotter presser required. Company benefits. Mrs. Copestick: 386-6701 for interview.

MATURE PARTICULAR COUPLE to caretake quality 50-suite apartment. Reply Victoria Press, Box 597.

PERSON WANTED TO OPERATE tour boat during summer. Must have valid small craft Master's license. Harbour Cruises, 383-6824.

EXPERIENCED WAITRESS - waiter wanted. Neat appearance. Apply in person, Smitty's Pancake House, 850 Douglas St.

MATURE EXPERIENCED PERson over 20 required for work in Resthome. Must be fond of the elderly. 384-4555.

URGENTLY REQUIRED
Experienced short-order cook required for small restaurant, Central Saanich. 652-1764.

WHOLESALER REQUIRES A warehouse driver, Class 3 licence minimum, all benefits. Reply Victoria Press, Box 591.

REQUIRED, FULL-TIME BAKER with experience, immediately. Victoria Press Box 579.

EXPERIENCED BURROUGHS computer operator needed, 385-3461.

BABYSITTER REQUIRED. END of August. Prefer in my home, Fairfield area. 382-4480.

PARKER JOHNSON LTD. REquires experienced shinglers. Top wages and benefits. 382-9181.

WANT TO BE A MODEL? FOR more information call: 385-6059, 2-7 p.m. Monday to Friday.

Waterbebd Installer
Req'd imm. must have valid B.C. Dr. Lc. Send work history and salary req. to PACIFIC WATERBED, 716 Johnson St., Victoria.

BABYSITTER WANTED — James Bay area. Reliable. 382-7549.

MATURE COMPANION HOUSEkeper (non-smoker, live-in) for one lady. 592-2695, 592-3580.

BABYSITTER FOR ONE-YEAR-old boy. Glanford area. Phone after 4 p.m., 479-9190.

22 OFFICE HELP

ADVERTISEMENTS IN THIS CLASSIFICATION MUST COMPLY WITH THE BRITISH COLUMBIA HUMAN RIGHTS ACT

CLERK REQUIRED BY MANAGEMENT ENGINEERING UNIT of Victoria & District Hospitals. Successful applicant must be experienced in office procedures, have 60 w.p.m. typing and be able to work alone with little supervision. Salary range: $869.75-$970.75 (1977), excellent fringe benefits.
Apply to:
Director of Personnel,
Royal Jubilee Hospital,
1900 Fort St.,
VICTORIA, B.C., V8R 1J8.
Applications accepted to August 4, 1978.

EXPERIENCED SECRETARY
Firm of chartered accountants has an opening for an experienced secretary. Top working conditions and excellent benefit package including: car allowance, parking provided, dental plan, etc. our staff is aware of this opening. Your reply is confidentail. Please advise full details of experience, present status, and availability to Post Office Box 516, Victoria, V8W 2N8.

CONSTRUCTION COMPANY REquires full time bookkeeper, experienced in general bookkeeping and othr office work, concerning residential building construction. Applying please include hand-written resume and salary expectations. Your reply is confidential. Apply Victoria Press, Box 548.

LEGAL SECRETARY REQUIRED for Sidney Law Office, minimum of one-year experience required, with experience in estates and conveyancing an asset. Salary $850 and depending on experience. Applications for part-time employment also will be considered. Victoria Press Box 580.

OFFICE HELP REQUIRED
Good opportunity in a general insurance agency for a junior clerk with typing ability — car insurance knowledge helpful — salary negotiable. Reply to manager, Box 757, Victoria, B.C. V8W 2R3, stating education and previous experience.

ROYAL OAK AREA
Required immediately. Experienced junior bookkeeper with accurate typing skills. Ability to deal with public and perform receptionist functions. Own car necessary. Starting salary $650 per month. Please send resume to Victoria Press Box 523.

DENTAL RECEPTIONIST REquired immediately for preventive-oriented practice. Successful applicant must deal with public effectively and have good knowledge of basic bookkeeping and filing. Send complete resume to No. 17, 1537 Hillside Ave.

OPPORTUNITY
Interesting and challenging position involving fiephine work with International Collection Agency. Must be aggressive and career minded. Previous experience not mandatory. Pleasant downtown office. 388-4494.

ACCOUNTANT FOR LOGGING operation, msut be at least 3rd year C.G.A. student with related practical experience. Salary commensurate with ability, send resume to Mann Moulson and Co. 912-1175 Douglas.

INSURANCE
Typist required for General Insurance Dept. in congenial downtown office, at least 1-2 years' experience in Auto. and Home Owners, etc. Salary negotiable. Prime Personnel, 385-7012.

BOOKKEEPER-RECEPTIONIST for private hospital required immediatly must have 2 years book keeping experience including payroll. Typing skills preferred. Apply to Mrs. Chandler, Sandringham Hospital, 1650 Fort St.

PART-TIME BOOKKEEPER, half days, experience 1-Write and complete 2-Statements. Forward resume to Fernwood Community Association, 129 Gladstone, Victoria.

LEGAL SECRETARY
Super boss, super offices, combine these with your good skills in conveyancing. Good benefits, medical and dental. $1000 plus. Prime Personnel, 385-7012.

INSURANCE CLAIMS OFFICE requires proficient dicta-typist on full-time basis. Reply with full particulars and salary required to Victoria Press Box 566.

LEGAL SECRETARY TRAINEE required for Sidney Law Office. General office experience an asset. Send resume to Victoria Press Box 580.

RECEPTIONIST TYPIST FOR medical office. Experience not mandatory. Pleasant appearance and manner essential. Apply in writing to Victoria Press Box 543.

LARGE INVESTMENT FIRM REquires services of an experienced secretary with shorthand, for appointment and interview please call 388-5411.

OFFICE CLERK REQUIRED — duties include invoicing and general office procedures. Must be pleasant and enjoy people. Victoria Press, Box 576.

DENTAL RECEPTIONIST, SUBmit resume in person by July 26th to Dr. M. H. Faryna, 208-2951 Tillicum Rd.

CERTIFIED OR EXPERIENCED dental assistant. Submit resume in person by July 26th to Dr. M. H. Faryna, 208-2951 Tillicum Rd.

INSURANCE CLERK TYPIST REquired immediately, must have recent general insurance experience, salary negotiable. 386-6754.

WANTED: EXPERIENCED TYpist-receptionist and bookkeeper, register now for temporary assignments. 386-9021.

BANK OF NOVA SCOTIA REquires experienced tellers, at the Hatley Park Branch, 2244 Sooke Rd., 478-9531.

LEGAL SECRETARY REQUIRED to work for lawyer in smaller firm with general practice. Please phone 382-6131.

RECEPTIONIST - TYPIST REquired for doctors office in Langford. Apply Victoria Press, Box 567.

BANK OF NOVA SCOTIA, HATley Park Branch, requires experienced loan clerk-typist, apply in person, 2244 Sooke Rd., 478-9531.

THANK YOU FOR APPLYING TO Box 509. The position has now been filled.

THANK YOU FOR APPLYING TO Box 519. The position has now been filled.

THANK YOU FOR APPLYING TO Box 557. The position has now been filled.

2 INTERESTING PR POSITIONS available August for outgoing personable individuals, call 388-5565.

LEGAL SECRETARY REQUIRED for Duncan Law office. Write Victoria Press, Box 590.

BOOKKEEPER-ACCOUNTS PAYable, receivable. Typing. Sidney. 656-1157.

23 SKILLED TRADES

ADVERTISEMENTS IN THIS CLASSIFICATION MUST COMPLY WITH THE BRITISH COLUMBIA HUMAN RIGHTS ACT

PERMANENT PART-TIME LAB technician required for the Ladysmith General Hospital. Salary as per HSA agreement. Contact Laboratory, Ladysmith General Hospital for further information.

REGISTERED NURSES
Supervisors $9.08 per hr. plus H.P.
General duty $7.77 per hr. plus H.P.
1977 rates to be adjusted.
GORGE ROAD HOSPITAL requires registered professionals to do rehabilitational and extended care nursing for holiday and weekend relief on all shifts. Can guarantee 3-5 shifts per week for entire summer.
Supervisors must be familar with I.V. therapy and possess ability to obtain blood specimens.
Qualified applicants please apply to:
Personnel Office
63 Gorge Rd. East,
Victoria B.C. V9A 1L2

No. 1 Planerman
Required for a large, modern sawmill located on the west coast of Vancouver Island.
Applicants will have had extensive experience in:
Setting up, adjusting and making major and running repairs to Stetson-Ross MA-12 Planer.
Excellent working and living conditions. Full range of fringe benefits.
For further details apply to:
Employment Officer
Tahsis Company Ltd.
1201 W. Pender St.
Vancouver, B.C.
V6E 2V4

REGISTERED NURSES required for vacation relief in Coronary Intensive Care and Medical-Surgical areas. Full or Part Time. Extended Care Unit, permanent full time.
Apply:
Director of Nursing,
Cowichan District Hospital,
Gibbins Road,
Duncan, B.C., V9L 1E5.

CHIEF ENGINEER REQUIRED by Vancouver-based Marine Explorations Company. Operating a commercial submarine. Should have a marine mechanical background. Good leadership and organizational qualities. Send resume to H.M.E., 1174 Welsh St., North Vancouver, V7P 1V2.

JOURNEYMAN TRUCK MECHANIC
Required for immediate employment. General all around type of truck repair shop. Union rates prevail. Please reply in writing, stating experience and qualifications. Victoria Press, Box 602.

JOURNEYMEN MECHANICS
Required by GM dealer in Campell River — Call Al Olson, collect, 112-287-9511.

QUALIFIED MECHANIC AND workshop foreman for the Uculet area. If you feel that you are qualified, apply in writing to Ozzard Services, P.O. Box 850, Uculet, V0R 3A0, stating qualifications, references and experience.

EXPERIENCED MUFFLER INstaller wanted by Midas, Nanaimo. Top wages and commissions and working conditions to the right person. Salary negotiable. 2055 Estevan Road, Nanaimo. 753-2424.

FRAMERS WANTED, 2-3 months period, experienced ony. Brooks, Alberta. 362-5887 after hours.

EXPERIENCED KEYPUNCH OPerators needed, flexible hours. Contact Mrs. Russell, 479-7117 or 479-4068.

EXPERIENCED TRANSMISSION technician required for Victoria's oldest service centre, 384-2313, 479-1102.

RELIABLE FRAMING CREW wanted for the beginning of August, 477-4877.

TIME CONTROL OPERATOR REquired by large dealership, 384-8174, Mr. Barry Duits.

24 SALES PERSONS and AGENTS

ADVERTISEMENTS IN THIS CLASSIFICATION MUST COMPLY WITH THE BRITISH COLUMBIA HUMAN RIGHTS ACT

REAL ESTATE LICENCEES
Investigate our modern facilities in the Quadra Centre near McKenzie. Convenient to all the expanding, growing areas of the Capitol region and free from the hassle of downtown traffic. We offer a generous escalating commission split, mortgage proc. fees, free parking as well as related Trust Company benefits of estate sales, bridge financing, across Canada referrals, relocation services, etc. National Trust is growing and you can benefit from the stability, experience and prestige offered by National Trust. For an interview call Stan James, 479-7161, or res. 592-3740 evenings.

TOWN AND COUNTRY SHOPS
A leader in ladies' fashions requires MANAGEMENT and SALESPEOPLE for their new store opening in the HARBOUR SQUARE in Victoria. We offer exciting career opportunites to intelligent and highly motivated personnel, who are prepared to work hard and meet many challenges. If you are fashion conscience and enjoy selling please apply in person to the Canada Employment Centre, 810 Fort St., Victoria, B.C. Order No. 3553.

CANADIAN OIL COMPANY
urgently needs dependable person for industrial sales territory. No relocation. We are an expanding AAA-1 firm established since 1933. We offer plenty of fringe benefits. Liberal commissions, plus bonus and opportunity for advancement. No experience necessary. We train. For personal interview, write a letter and tell me about yourself. B. M. Hendrix, Sales Manager, Southwestern Petroleum Canada Ltd., 87 West Drive, Brampton, Ont. L6T 2J6.

WE REQUIRE AN EXCLUSIVE sales agent for Alberta territory. No family or other ties. 12th grade with some successful sales experience. Must be prepared to live in Calgary and travel throughout the province, covering our dealer accounts on a regular basis. One month training in Victoria and Vancouver. In reply please state: age, address, telephone number and experience to Victoria Press Box 561.

REAL ESTATE
Join a successful team. Active in Residential and Commercial Sales supported by Appraisal and Property Management departments. We have openings in both our Quadra St. and Oak Bay offices. Call: DON TREGEAR at 386-3124 or res. 477-4691.
SEASPRAY PROPERTIES LTD.

PROGRESSIVE CONSTRUCTION Co. requires salesperson to sell Townhouse Project. Requirements are that person to be enthusiasfic, outgoing, capable of working on their own. Must be attractive in appearance. Remuneration to be salary plus bonus for each Unit sold. Please reply to Victoria Press Box 541 stating qualifications for position.

LIFE INSURANCE AGENT!
Established General Insurance agency wishes to broaden its services to the life insurance field. We require a currently licensed, successful life underwriter to contact our hundreds of built-in and ever increasing fire insurance clients. Please send complete resume to Victoria Press, Box 587.

AUTOMOBILE SALESPERSON
Outstanding sales opportunity for man or woman to sell Canada's Top import car. Excellent remuneration plan, company car, congenial working environment and other fringe benefits. Apply to Mr. Boothman, Honda Car Centre, 909 Yates St.

CAREER SALES POSITION
Unlimited earnings. 2-year training program. Call Neil Clark for interview. 386-3570.

COMMISSION SALES PEOPLE wanted to sell renovation and new construction Call 382-5154 between 5 and 6 p.m. only.

SALES POSITION FOR VICTORia. Call 754-6241, Nanaimo, for a recorded message.

BBTV
Block Bros.
Real Estate Career Training Produces Success
Block Bros. will train you in sound proven methods enabling you to quickly reach your desired level of success in prestige selling. A few samples are: The NEW "XEROX" in-depth "Professional Selling Skills" technique, the NEW "In-House" VIDEO TV Training program. Successful, prestigious sales people aren't born, they are created through planned training. Call today. Interviews by appointment only.
Colwood: 478-5561 — R. Kershaw
Blanshard: 386-3231
Don Anderson Bruce Copp
Shelbourne: 477-1841 Bob Cullum
BLOCK BROS. REALTY LTD.

3647 SHELBOURNE 477-0141
LICENSED REAL ESTATE SALES PEOPLE
The NEW approach of THE PERMANENT provides sales people with all the tools necessary to produce a TOP personal income in this market.
It has been proven in times of change, that LEADERS are those who can change the fastest. BE A LEADER — take a look at THE PERMANENT AD AND THE PERMANENT SUCCESS TRAINING PLAN.
For a confidential interview call LARRY BROOKS — 477-0141.

GM DEALERSHIP REQUIRES
Two experienced salespersons to join our used car sales team. Excellent income and company benefits.
For Further Information
PLEASE CONTACT
Bruce Lockhart Sr.
385-5777
CORNELL GM
3050 DOUGLAS ST.

SALESMEN
STOP DOOR-KNOCKING
SELL BY APPOINTMENT ONLY
Tremendous national interest in more and better education plus stepped-up advertising campaign has resulted in more leads than our present staff can handle. We urgently need 2 people before our already planned summer advertising campaign begins. National television and magazine advertising has resulted in highly qualified leads.
INTERVIEWS ON TUESDAY, JULY 25, 1978, AT 1:00 P.M. AT 920 HILLSIDE AVE., SUITE 204, VICTORIA, B.C.

CASTLE PROPERTIES
has an opening for one or two full time active licensed Realtors. Full slate of fringe benefits including, Health Group plan- semi private offices and Top Commission split. For more information phone FREDDY STARKE 386-6164 or 479-3866.

ADVERTISING SALESPERSON must be experienced, for Southern Vancouver Island weekly newspaper. Please apply in writing, Victoria Press, Box 605.

KNOWLEDGEABLE TRANSMISsion service sales manager, required for Victoria's oldest service centre, 384-2313, 479-1102.

TELEPHONE SALESMEN. TIX, ads. Good sponsors. Pros only. 388-7335.

25 TEACHERS

ADVERTISEMENTS IN THIS CLASSIFICATION MUST COMPLY WITH THE BRITISH COLUMBIA HUMAN RIGHTS ACT

SCHOOL DISTRICT NO. 47 (POWELL RIVER)
Applications are invited for the position of Vice-Principal at Brooks Junior Secondary School, which has a population of 650 students, commencing September 1, 1978.
The successful candidate will have a professional degree, recent study in administration, supervision and-or curriculum, a proven record of educational leadership, the will, capacity and flexibility to operate a superior school.
Applications should reach the office of the District Superintendent, 4351 Ontario Avenue, Powell River, by 28th July, 1978.

School District 85
VANCOUVER ISLAND NORTH
Instructor for
Heavy Duty Mechanic
Pre-Apprenticeship Course
NORTH ISLAND SECONDARY SCHOOL
2-year pilot program started Sept. 1977: First group of students will complete their program June, 1979. Good opportunity for I.E. teacher interested in developing a program closely linked to forestry and mining industry.
QUALIFICATIONS
1. I.E. teaching cerificate or journeyman papers as heavy duty mechanic.
2. Interest in working with young people
3. Organizational and administrative ability
4. Interest in curriculum developments
Please send information on training, background and refrences to: District Superintendant of Schools, Box 90, Port Hardy, B.C. V0N 2P0.

LANGLEY
Teachers considering applying for position in School District 35, Langley, are advised to write or phone the B.C. Teachers' Federation (105-2235 Burrard St., Vancouver, V6J 3H9, Metro-731-8121 local 255, Intratel-731-0474 local 255) for information concerning tenure.

Classified — Victoria's Largest Proven Market Place — Where Your Articles Sell Fastest! Cost Less to Sell — 386-2121

25 TEACHERS

GREATER VICTORIA SCHOOL DISTRICT

GREATER VICTORIA SCHOOL DISTRICT

Applications are invited from professionally qualified teachers for the position of:

TEACHER-SPECIALIST
(SPEIAL EDUCATION)

QUALIFICATIONS
— Professional Certificate.
— Qualifications and experience in Special Education. (assessment and remediation).
— Skills in working with teachers and parents.

DUTIES
— Development of Staff In-Service Programs.
— Assessment of children with learning difficulties.
— Development of appropriate remedial programs.

APPLICATIONS
to be submitted to the Administration Department, Greater Victoria School District, Box 700, Victoria, B.C., V8W 2R1, by August 9th, 1978, quoting Competition No. 28-78.

School District 85
VANCOUVER ISLAND NORTH

Applications are invited for the following position effective Sept. 1st, 1978

60% PROFESSIONAL TEACHER-LIBRARIAN

EAGLEVIEW Elem school
Port Hardy, B.C.

Enrolment — 300
Grades K-7

Fully processed and catalogued contemporary library setting.

Please send information on background, training and references to: District Superintendant of Schools, Box 90, Port Hardy, B.C., V0N 2P0.
Selected applicants will be advised of interview in Vancouver in early August.

SCHOOL DIS. No. 63 (SAANICH)

HALF-TIME SPEECH PATHOLOGIST

is required to provide itinerant service to school aged children in the Saanich School District. A university degree in Speech Pathology recognized by he Canadian Speech and Hearing Association and the B.C. Speech and Hearing Association, is necessary. Salary is dependent upon qualifications and experience. Applications are to be submitted before August 15, 1978 to:
A. C. Campbell,
Director of Instruction,
School District No. 63 (Saanich)
P.O. Box 2010,
Sidney, B.C. V8L 3S4

BRENTWOOD COLLEGE SCHOOL
Mill Bay P.O., Vancouver Island,
B.C., Canada V0R 2P0
(Residential-Co-educational,
330 students)

Applications are invited from fully qualified instructors for the post of Senior Physics Mathematics teacher. The successful applicant would be expected to offer skills in either sports or fine arts, and some residential supervision.
Apply with full curriculum vitae and references to Mr. W. T. Ross, Headmaster, as above.

APPLICATIONS ARE INVITED for the following positions:
Effective Sept. 1st, 1978
No. 1—Grade 2 with are specialty, training or willingness to learn Distar presentation techniques.
No. 2—Grade 6 with drama specialty, training or willingness to learn. Morphographics, spelling, presentation Techniques.
No. 3—Grade 9-12, Home Ec. Grade 9 math — Textile specialty.
Send applications complete with supporting documents with specific reference to Extra Curricular activities, you would be prepared to be involved in To:
R. W. Huestis,
District Superintendent,
Box 10, Lake Cowichan, B.C.,
V0R 2G0
Before August 18th, 1978.

CATHOLIC TEACHER required for intermediate grade level. Phone 592-7616.

26 PART TIME or TEMPORARY HELP

ADVERTISEMENTS IN THIS CLASSIFICATION MUST COMPLY WITH THE BRITISH COLUMBIA HUMAN RIGHTS ACT

YOU'RE HIRED
IF YOU ARE A
—dicta typist
—bookkeeper or
—legal steno
Join our team of skilled professionals who find challenge and variety in temporary work. Please call 388-5565.
office overload

CASE WORKER, BIG BROTHERS and Big Sisters of Victoria requires a part-time staff person with social work-counselling experience to work with Executive Director and assume responsibility for a case load. Starting September 1, 1978, monthly salary $600. Closing date August 1. No. 303-620 View St., Victoria, V8W 1J6.

WELL EDUCATED, WARM hearted, mature, youthful man, loves the arts, romance, cosy home life, (pisces), cycling and walking, seeks meaningful friendship with attractive, feminine and tender woman of good taste, compatibility and equitable human qualities. Victoria Press, Box 565.

EXPERIENCED PART-TIME janitoress-janitor, must be bondable, able to work evenings with minimum supervision, have own transportation to downtown Victoria area. Also experienced part-time window-washer. Send resume to 825 Broughton St., or phone 385-5123.

AMBITIOUS COUPLES OR SINGLES required who would like to add to their present income part-time. Call 479-9884, between 12-5 p.m.

MATURE LOVING PERSON wanted to babysit two boys ages 2 and 4. 3-4 mornings per week starting in September. Lansdowne slope area. 592-6665.

MATURE PERSON FOR CHAMBERMAID duties in motel in View Royal-Colwood area. Experienced preferred. 479-2751.

PART-TIME HAIRSTYLIST REQUIRED commencing August 1, 478-9242, after 6:0 p.m. 478-9867.

28 EMPLOYMENT SERVICES

FOR YOUR EMPLOYMENT NEEDS
Drake Personnel
A DRAKE INTERNATIONAL COMPANY
Call 385-3425

30 SITUATIONS WANTED

MECHANIC, AUTO HEAVY duty, will consider any type of work. 479-2979.

TWO HARD-WORKING EXPERIENCED girls will do house, yard work. 477-5209, 477-8837.

CHRISTIAN WOMAN WILL BABYSIT my home, have playmates. 385-6026.

FIGHT INFLATION, PAINTING, interior, exterior, guaranteed work, 384-0827.

CHRISTIAN GIRL (15) WISHES job babysitting, cleaning, etc. References. 479-5827.

RENT A KID
For odd jobs, 387-5506 weekdays, 1-5.

EXPERIENCED TYPIST SEEKS typing assignments at home. Ask for Joan, 478-7376.

HANDYMAN WITH TRUCK. ALL maintenance. Reasonable rates. Phone 384-8393.

EXPERIENCED BABYSITTER, playmates, fenced yard. Quadra-McKenzie. 479-8397.

HOUSE CLEANING ANYTIME. Please phone 382-7086.

30 SITUATIONS WANTED

CGA AVAILABLE FOR EMPLOYMENT, diversified experience includes public practice, real estate and hospital administration, recent graduate. Resume on request. Victoria Press, Box 599.

HOTEL MANAGER AND WIFE, 25 years' experience — excellent references, moving to Victoria end of July, seeks management of motor inn or residential hotel. Victoria Press, Box 601.

RETIRED ALBERTA JOURNEYMAN meat cutter. Forty years' experience, requires part-time work. References. Non-union. Reply to Victoria Press, Box 603.

'78 GRAD FEMALE PLANNING A career in the Tourist Industry, holding Government Hospitality Certificate would appreciate a related part-time job. 479-5457.

TRY THE OLD CANADIAN, HANDYMAN cleanups cartage from $6. House, garden maintenance, complete tree service. 592-0129, 642-5451.

CASUAL WORK. PAINTING, chimneys repaired, gutters cleaned, lined, installed. Home maintenance. 384-0914, 477-9216. Wesley.

SIDEWALKS, DRIVEWAY, stone blocks, bricklaying, concrete pools repairing. Guaranteed job. 386-0846.

30 YEARS OF EXPERIENCE building repairs, painting and maintenance work. Good Worker. Call S. Landry 382-7089

PROFESSIONAL LANDSCAPE gardener, masonry and pruning. Free estimates call 383-0787 or 388-6307.

WELL EXPERIENCED HANDYMAN, carpenter, plumbing, electrical and what have you. Reasonable rates 477-8095 evenings.

LOVING DAY CARE, MY HOME, Glanford school area. Children 4 years of age and over. 479-7195.

ENGLISHMAN SEEKS PERM. part time, evening employment, including supervision. 656-3259.

EXPERIENCED MOVINNG MA with truck. Cheap rates. Phone 595-0929 anytime.

YOUNG MAN IN 20'S NEEDS work urgently. 386-9767.

LOVING DAY CARE IN MY home. Gorge Admirals. 386-1875.

32 TRADE SCHOOLS

Sprott-Shaw College of Business
Be ahead of the crowd. Enroll now. Easy summer hours to learn the job skills you need.
1012 Douglas Street 384-8121

33 BANDS, MUSICIANS and ORCHESTRAS

LEAD GUITARIST WANTED TO help form progressive country band, preferably with vocal ability. 478-1887, 478-3510.

WANTED — BASS PLAYER TO join well-established rock band, must sing, 386-9047 between 5-6 weekdays.

WANTED — DRUMMER FOR working country band, must sing and travel. 385-8641.

FEMALE VOCALIST, 25, WOULD like work with good, working group. Janet 592-2640.

34 PRE-RECORDED MUSIC

CANDU
ENTERTAINMENT SERVICES
384-5521

PAN MUSICAN LTD.
we've got the Personal Touch, 477-6200.

HUD SOUND LTD.
721-3431

DENNY'S CANNED MUSIC CO.
Established 1964. 656-3585

VARIETY MUSIC FOR ANY OCCASION and every taste. 474-1433.

ROADRUNNERS CANNED MUSIC for all occasions. 652-1209.

THE MUSIC MAN
479-8043, 477-3752.

WAYNE'S MUSIC
479-4835

36 BUSINESS SERVICES and DIRECTORY

Accounting Service

BOOKKEEPING-OFFICE MANAGEMENT, part-time for your business, personal service at your home or office, 382-8307.

Appliance Repairs

ANDERSON'S APPLIANCE REPAIRS. Washers, dryers, dishwashers, and garburators. (Also commercial). Reasonable rates 479-5355, 24 hour service.

JAMES BAY APPLIANCE FOR heavy duty repairs. 383-4762.

Appraisals

REAL ESTATE APPRAISALS for taxation — Estates — Expropriation — Sale. K.M. Porter, F.R.I.R.I. (B.C.), 384-8075 pager 307. Knowles Realty Ltd. 384-8101.

Lansdowne Properties Ltd.
APPRAISALS
2518 Estevan Ave. 592-2431

P. G. JACKSON LTD.
Real Estate Appraisals
535-1070 Douglas 388-9102

Auto Glass

CALL US
BOSSOM GLASS CO. LTD.
382-3031 382-0222
SPECIAL prices on windshield and rear window reseals.
Windshields supplied, all makes.
"OUR PRICES ARE LOWER".

Bricklayers

BRICKLAYING, STONEWORK, concrete foundations, new chimneys or repair. Phone Amar's 384-4683.

MCNAMARA MASONRY, BRICK, blocks and fireplaces. 656-5091.

Cabinet Making

KITCHEN CABINETS, bathroom vanities, counter-tops, all custom built, or refacing old cabinets with new modern designs, with low price. For free estimate call 479-7245.

Custom Kitchen Remodelling!
Vinyl Panels — New Units!!
JULY DISCOUNT MONTH!!!
U-Do-A-Door 382-3224

Carpenters

HOUSE DOC-TOR
He has been pleasing Victorians for three years—with his lowest prices. Renovations and additions. Free house calls. 383-4929.

F. J. CONSTRUCTION. ALL sorts of carpenter work, additions, alterations, finishing, framing, etc. Private and commercial. Free estimates. Call Fred Jorgensen, 642-3075.

PERMA CONSTRUCTION
"We build on our Reputation"
Alterations — New Construction
FREE ESTIMATES, 384-2323

SUNDECKS, ADDITIONS, RENOVATIONS, small repairs rec rooms. Reasonable, free estimates. Jim 388-6998.

VERSATILE HOME MAINTAINER, carpentry, renovations, cabinets, painting, papering, quality work. Adam, 385-3090.

FINISHING
Top notch, 31 years experience, exclusive winding stairways a specialty. B. J. Jensen, 652-2431.

ENGLISH FINISHING CARPENTER, good work, reasonably priced, 658-5505.

BUILDER NEEDS WORK, forms, framing, finishing, at fair prices, free estimates, 112-748-0661.

EXPERIENCEWD CARPENTER will do renovations, small concrete jobs, 477-7762 after 4 p.m.

ADDITIONS, RENOVATIONS, and sundecks. Free estimates. 479-5097.

WIRING, PLUMBING, CARPENTRY, etc. All trades. 382-5362 or 478-1560 evenings.

Carpets and Linoleum

CARPETS, LINO, TILE, PROFESSIONALLY installed. All works guaranteed, free estimates, 382-9326.

CARPET LINO AND TILES, SUPPLIED and installed, carpet installation $1.50 per yard, lino $1.75 per yard. Phone 479-8807, 388-4413.

JOURNEYMAN CARPET LAYER, guaranteed work, reasonable rates, phone after 6, 478-5638.

GARDENING

hilda beastall

Those Berries Need Water

Home garden berry fruits should be yielding plentifully this season if the all-important water supply has been maintained at root level since late April.

Coupled with water is the need for a reasonably fibrous garden soil, but whether it has a clay base of a gravelly base seems unimportant.

For raspberries, logans, boysens and blacks, there must be plentiful available nutrients within reach of the feeding roots. Only water can create this desirable situation. The nutrients are available to roots only if soluable in water.

Raspberries in gardens are nearing their end but logans are overlapping now, bringing their unforgetable aroma and richness of flavor. To me they are one of the symbols of summer on this part of the Island. Closely followed by boysenberries these three make a splendid trio of highest quality nutrition for the home gardener

Since the berries have a short "market life," every home owner should make a point of growing the half dozen plants of each needed for a family of four. If the family does not already know their flavor, try one plant of each.

This year there are signs that blackberries will be ripening before August is here. That means they will be overlapping boysens. Blacks have a longer season of cropping than the others, for younger growths have time to mature to flowring point in late July and early August to lengthen picking time until an October frost puts a stop to the long berry season which starts with Strawberries in June.

Raspberry roots are shallow, seeking warmth in the top few inches of soil. This is all very well in eastern Canada where they grow wild at the edges of deciduous woods in soil which is deep with humus from the trees and other underbrush. There they get rainfall during summer from occasional but heavy storms.

Here in our southcoast gardens we must maintain moisture in the lower soil so that a reserve is down there to be drawn upwards to supplement what we supply at the surface nearer to the roots.

Bees are busy pollinators of berry crops in sunny warm weather, for only then do we see them around.

Pollen must be dry for it to be easily removed from one flower to the next, which happens accidentally during the bee's search for nectar. Here is the reason behind the suggestion to water only at soil level with an open end hose and low water pressure: If the flowers are wet, pollen cannot be transferred and the berries shrivel while still tiny due to lack of pollination.

Blackberries, native to parts of British Columbia, were found frequently along local clay banks and open roadside ditches when these were common in suburban areas. With the extra attention to water supply, perhaps twice after first berry setting time until fall rains take over, blackberries yield a tremendous crop.

From observation of these fruiting plants for 30-odd years, I know that blackberry roots go down deeply into clay. The growth is extensive, tough and durable in all except below zero weather. And the crop of blackberry leaves year after year provides an extremely fertile soil which builds up around the blackberry canes.

Considering berries of all kinds, they are food plants of permanent nature needing minimum care for maximum returns.

36 BUSINESS SERVICES and DIRECTORY

Carpets and Linoleum

PARKER, JOHNSTON LTD.
1855 BLANSHARD 382-9181
OUTDOOR TURF CARPETING
$4.99 SQ. YD.
CARPET REMNANTS
½ PRICE ! ! !

BEAVER HOME CENTRE
1581 Hillside 595-1225
Competitive Pricing
On All
Carpets, Lino, Floor Tile
For Residential and Commercial
— Professional Installation —
"Buy Better at Beaver"

EDGAR and MINER
650 HILLSIDE
388-6208
CARPETS, LINO, FLOOR TILE
Commercial and Residential
EXPERTS
"A PROFESSIONAL APPROACH WITH GUARANTEED SERVICE"

HOURIGAN'S
CARPETS AND LINOS LTD.
FLOOR COVERING SPECIALISTS
715 PANDORA AVE. 386-2401

CARPETS AND LINO, INSTALLED; reasonable rates; free estimates. Phone 384-1656.

CARPET AND LINO: INSTAJLLATION, repairs, re-stretches. 595-6855. Please leave message.

Carpet Cleaning

HAVE YOUR CARPETS AND furniture look their best, when they are steam cleaned to your satisfaction right in front of your eyes. Phone 595-3585.

GARDEN CITY CARPET CARE. July Special, average living, dining, hall way. $48. 385-3912.

RON'S CARPET CLEANING
9c a square foot. 384-6110.

Cement Contractors

MR. CEMENT
Sidewalks, patios, retaining walls, driveways, cement repairs, rock walls a specialty. Free estimates: 592-9627.

RETAINING WALLS, DRIVEWAYS, sidewalks, patios, basements, etc. Also stonework. Free estimates. 479-7548.

SIDEWALKS, DRIVEWAY, stone blocks, bricklaying, concrete pools repairing. Guaranteed job. 386-0846.

SPECIALIZE IN BASEMENTS, carport, sidewalks, potias. Free estimates. 388-4806.

Cleanup Services

CLEANUPS
Any type hauling. Prompt service and reasonable rates by University Student.
592-6939

NO CHARGE AND UP
Two young responsible men have large truck. Basement, attics, composts, etc. Very reasonable. Bob's, 386-2451 anytime

385-8196
4 BROTHERS — ALL AREAS
FREE ESTIMATES — ANYTIME
Cleanups, hauling, manual labour. Small Bobcat service. Dependable.

TRY US, REASONABLE RATES, basement cleanup, garbage hauled away, compost heaps. Dependable. 479-8807, 388-4413.

CLEANUPS AND HAULING, junk, furniture, composts, garages, yards, basements. Free estimates. Eugene, 383-3528.

NO CHARGE REMOVAL OF anything useful and clean-up balance. 385-8385, 388-6275 uager 877 anytime.

REASONABLE CLEAN-UP. Yards, basements, etc., also hauling; free estimates. 479-5823 655-5671.

MOVING IN OR OUT
Complete vacant house cleanup, basements, attics etc. 479-1219, 385-3982.

CLEANUP MAN AND EMPTY truck looking for work, reasonable. 385-7965.

BASEMENTS, GARDENS, COMPOSTS, hauling. Reasonable. 652-3758, anytime.

ALL TYPES CLEAN-UP, GUTTER cleaned and renewed. Free estimates. 388-4630.

COMPOST AND BASEMENT cleanup at a sensible price, 383-5901.

THREE WAY CLEANUP. REASONABLE rates. 383-1866.

MAN WITH PICKUP, SMALL cleanups, anytime. Kelly, 388-6049.

Contractors

T. & C. BUILDERS LTD.
Framing
385-5293 385-8587

SITE CONSTRUCTION
Framing, renovations, additions, sundecks, free estimates 384-5129, 384-8075 pager 1116.

JONES BROS.
Home construction from excavation to any stage you desire at a reasonable price.
656-2164 656-3460

FRAMING, FINISHING AND SIDING done. K. Heyde Construction, 479-5640.

FAST, EFFICIENT FRAMING crew. After 5, John, 382-0512, Don 383-1018.

FARMER CONSTRUCTION
Design — Renovations
388-5121

36 BUSINESS SERVICES and DIRECTORY

Contractors

WHEATON CONSTRUCTION LTD.
General Contractors
Building Consultants
385-5702

CLARK'S CONSTRUCTION
Residential and commercial framing, finishing — custom homes, renovations and additions, all types of concrete work. Free estimates. New concrete Strip-easy Forms for rent, 479-5020.

GARY WEBB CONSTRUCTION
"CONCERNED WITH QUALITY"
656-7087

ALPINE CEDAR HOMES
Custom Designs — Cottages — 652-4113.

WIRING, PLUMBING, CARPENTRY, etc. All trades, 382-5362 or 478-1560 evenings.

Drafting

BUILDING AND RENOVATION plans, fidelity design. 383-3197.

Draperies

HOURIGAN'S
Floor Covering Specialists
CUSTOM DRAPERIES
—Bedspreads—
PROMPT IN-HOME SERVICE
715 PANDORA AVE. 386-2401

DRAPES FOR LESS
Buy custom-made drapes direct from the drapery manufacturer. Drapery tracks supplied and installed. Free estimates. Residential and commercial. Empress Draperies Ltd., 1802 Cook St. (next to Cubbon) 385-3011.

Pacific Draperies
CUSTOM MADE DRAPERIES
Commercial and Residential Specialists
650 Hillside 388-4613

DRAPES, SLIPCOVERS, camper cushions, boat cushions. Reasonable. Workmanship guaranteed. 595-8340.

Dressmaking

PROFESSIONAL DRESSMAKING, custom fit, imported fabrics available, specializing in bridal and formal wear. 384-4711.

ALTERATIONS, MEN'S AND WOMEN'S clothing, 20 years' experience. Phone 382-2805.

DRESSMAKING, PATTERN MAKING. Reasonable. Please call Betty at 384-4676.

DRESSMAKING AND ALTERATIONS, and restyling. For a perfect fit, 479-4197.

Drywall

HOLLANDIA DRYWALL
Complete High quality drywall service. 20 years experience. Please phone 479-7641.

"SPRAYMAN"
Specializing in all types of texture ceilings and walls, satisfaction guaranteed. 652-3601.

FOR A SUPERB DRYWALL JOB at a reasonable price, phone 652-5752 anytime.

Electrical Contractors

ROBERT G. HELLER ELECTRIC, very reasonable rates on rewiring or new construction, additions, electric heating, residential or commercial. 478-4032.

DO YOU HAVE SMALL ELECTRICAL wiring jobs? No one is interested? Please call evenings, 652-5809.

OLDER HOMES REWIRED — NO down payment. We finance at bank rates with approved credit. EDDY'S ELECTRIC — 385-7666

LICENSED ELECTRICIAN WILL do new wiring, rewiring, stove repair. 479-9765.

ELECTRICIAN, FREE ESTIMATES. Call Bernie, 386-1094.

Excavating

EXCAVATING, LAND CLEARING, road building, demolition, sand and gravel equipment rentals, 24-hour service. Radio controlled.
O.K. Trucking Co. Ltd.
Bus. Office, 2840 Nanaimo, 386-3414
Dispatcher, 2720 Turner, 382-6136.

385-8198
4 BROTHERS — ALL AREAS
FREE ESTIMATES — ANYTIME
Levelling, backfilling, lawn preparations, tilling, Bobcat Service.

SAVE MONEY
12 yd. Tandem truck, $25 per hour, 656-4245.

MATTSON BOBCAT SERVICE
Basements, post holes, landscaping, septic fields. We do it all. For an estimate call 384-0277.

DICK MORTON EXCAVATING
Quality work — reasonable rates, backhoe rental, septic fields, sewers and drains. 479-8480.

JUAN DE FUCA (BOBCAT) SERVICES. Landscaping, backfilling, etc. 388-5464. Pager 623.

ROBERTSONS EXCAVATING — 450 Case, land clearing, bulldozing and backhoe. 595-8530.

LAND CLEARING, BULDOZING, selective logging. Standing and felled timbed wanted. 658-5046.

BISSENDEN EXCAVATING, SEPTIC fields, drains, etc. Reasonable. 598-4490.

MCCREEDY BACKHOE — BULLDOZING. Septic fields, hauling. Good rates. 479-3065.

EXCAVATING, HAULING, LAND clearing, sewer drainage. Phone Amar's 384-4683.

Fencing

ISLAND CHAIN LINK FENCING LTD.
Fencing in wire or wood
Small jobs a speciality
477-0332

36 BUSINESS SERVICES and DIRECTORY

Fencing

EUROPEAN CRAFTSMAN, ALL types of fencing and repairs. Guaranteed work, 721-3759 Gordon Head.

FENCES BUILT AND REPAIRED, any style, free estimates. 382-2732, 478-1050.

PACIFIC FENCING 592-4161
Chain link - wood -screen block.

Flooring and Sanding

M & M FLOOR
COMPLETE FLOOR CENTRE
Hardwood, Carpets and Linos
532 William St., 384-0343
Nights: Al 386-3078—Mike 652-4308

Furniture Refinishing

WILFRED GENEST. REPAIR and refinish all types of furniture. 32 years of experience. 595-1054.

Gardening

385-8198
4 BROTHERS — ALL AREAS
FREE ESTIMATES — ANYTIME
Rototilling, yard cleanups, power racking, aerating, new lawn preparations, etc. Bobcat service. HAY! Lawns, fields, vacant lot. Equipment for all this, we got Weeds, Brush, Short and tall. Call us, we can cut it all. HOURLY RATES OR MONTHLY CONTRACT. DEPENDABLE.

BARKER LANDSCAPING
Landscape-Gardening Specialists. Competitive rates on: Commercial-residential maintenance; re-designing; clean-ups, B.C. certified pesticide applications by licenced sprayer for weeds or insects-pests. 595-8323.

QUALITY GARDENING
Is your garden too much for you to handle alone? Don't be discouraged, I can help you! Maintanance, weeding, lawns, pruning, spraying, clean-ups, etc. 478-0278.

HARVEYS' LANDSCAPING
Experienced Chinese gardener, designing — redesigning — new lawns — all phases. Fong, 479-7078, 384-8621.

CREATIVE LANDSCAPING
Designing and artistic layouts. Free estimates. Residential, commercial. Maintenance, cleanups. Dutch horticultural background. Over 25 yrs. experience. 477-7882.

Garden Clean-Up
Digging and edging beds, rototilling, power raking, new lawns, garden maintenance and landscaping, 13 years experience, 595-2500.

E. JACOBSEN'S GARDEN MAINTENANCE. Regular lawn and garden maintenance, cleanup, Scandinavian workmanship, personally owned and operated. 479-6422.

DUTCH LANDSCAPERS
New lawns, cleanups, low maintenance, gardens, planting, designing, rockeries. Free estimates. 478-1023.

JOHN'S HARD WORKING
Gardening and cleanup, lawns, gardens, contouring overgrown yards, hauling. $3.75 per hour. Before 8:00 a.m. John 595-2453.

GRUNOW LANDSCAPING, LAWN seeding, turfing, some rototilling, power raking and lawn cutting, 384-1941.

LAWN CUTTING, GARDEN clean-ups, refuse removal, pruning, regular maintenance service. 479-8807, 388-4413.

LICENSED GARDENER
Clean up, pruning etc. Gardening year round by contract. G. Barta 474-2680.

GARDEN CARE, LAWNS, MAINTENANCE, pruning, clean ups, landscaping. 25 years experience. 652-3758 anyttime.

ENGLISH GARDENER, FULL maintenance, pruning, 30 yrs. experience. 656-3259.

EXPERIENCED GARDENER for hire, will discuss cost. Phone 598-7691.

HERBALIST STUDENT WILL DO summer gardening chores. Call 382-1231.

ROTOTILLING AND LAWN maintenance for small garden tractor, 479-3679. Call Al.

POWER RAKING, GARDEN cleanup, large truck. 479-4067 after 6 p.m.

Glass and Glazing

WINDOWS
Change wood to aluminum, single to thermo with Everbrite. Phone 384-1423, 658-8817 evenings.

Handymen

JOHN THE HANDYMAN
Journeyman, electrician. "Jack of all trades". Phone 595-4842 if no answer call 388-4413.

UVIC STUDENT EAGER FOR work. Will landscape, paint, make repairs around your home. Call 384-9630.

HANDYMAN. LAWN MOWING, general cleanup, small repairs. No job too small. 479-0612.

1-2-3 CLEANUP AND GARDENING services. Reasonable rates. It's as easy as 1-2-3. 477-2129.

Hauling

3-TON DUMP, GENERAL HAULING, cleanups, topsoil, etc. Reasonable. 385-7965.

CLEAN-UPS AND HAULING. Gravel, sand, topsoil. Eugene, 383-3528.

QUICK SERVICE — ALL TYPE cleanups, etc. Call Fong, 479-7078, 384-8621.

REASONABLE RATES ON SAND, gravel, crushed rock, etc. 384-4014.

Home Improvements

SOMERSBY
Manufacturers of wooden windows, thermo or single glazed. Repairs to anything in wood. Finished lumber and mouldings.
Cr Hillside and Bridge 388-6645

36 BUSINESS SERVICES and DIRECTORY

Home Improvements

HOT TUBS
SAUNAS
FREE ESTIMATES
Kosmar Industries
2951 Bridge St.
384-2623, 479-9492 after 5 p.m.

Insulation

SAVE MONEY ON YOUR HEATING bills this winter, insulate with K19. For your free estimate, advice on federal grant and finance call Stu. 383-3063. White Heather Enterprises. Approved for B.C. Hydro financing, all materials C.M.H.C. approved.

Interior Decorators

MURALIST
Life size murals in your home to emphasize period, character, or to add richness to your environment. Exhibits. 382-7654.

Landscaping

BARKER LANDSCAPING LTD.
Lawn specialists, shrubs, rockeries, walls, pools, etc. Lawn and garden maintenance. Free estimates. 595-8323.

385-8198
4 BROTHERS — ALL AREAS
FREE ESTIMATES — ANYTIME
New lawn preparations, seeding, rototilling. Bobcat service.

SAANICH LANDSCAPING
Stonework; Patios, sidewalks, driveways. Complete Landscaping. The lowest price! 479-6490.

SCOTIA LANDSCAPING, RETAINING walls, facing, patio slate, landscaping, 385-4874.

DUTCH LANDSCAPERS
Free estimates. 478-1023

Masonry

TOP QUALITY MASONRY AT reasonable rates. Fireplaces, chimneys, bricks, block and stonework. Guaranteed. Phone Armando's Masonry, 595-7327.

25 YEARS EXPERIENCE, brick, block, stone and slate. Chimneys, fireplace facings, etc. Phone Doug, 652-5819.

ALL TYPES OF STONEWORK, over 25 years' experience, 386-9195.

FIREPLACE SPECIALIST
20 years experience — 479-5075

Moving and Storage

BARRY'S DELIVERY
House, office and apartment moving. Prompt, courteous service from experienced professionals at reasonable rates. Appointments available for month end. Totally insured. Clean new equipment. Call 382-4434.

MOVING?
J AND L
MOVING AND STORAGE LTD.
Full storage facilities. Boxes supplied at cost. Hourly rates or firm price. Big or small, we guarantee all. 388-9323, 8-5 p.m., 6 days a week.

VICTORIA CITY MOVERS. Phone day or night, confirmed price or reasonable rates. Dependable and courteous. Free estimates, no obligation. Call 384-5129, 384-8075 pager 1116.

FRANK'S DELIVERY
Move and pickup delivery service, $10 an hour. One man $10, 2 men $15.50. Also parcel and courier service available; $1.95 each delivery under 50 lbs. 382-5275.

TREMBLAY AND QUILLAN Moving and Deliveries. Very reasonable rates. Special rate for pensioners, 7 days a week. Phone 384-6436.

FLATDECK GOING TO PRINCE George, Burns Lake, August 1. Looking for load to 8,000 lbs. 382-7561.

G & G MOVERS
Furniture and cartage, experienced and fully insured 385-6221, eves 477-1485.

WHY PAY BIG PRICES? EXPERIENCED, reliable, reasonable. Pensioner rates. 382-5625.

ASTRAL MOVES
anywhere, anytime, reliable, 24 hours. 386-3880.

MOVING AND DELIVERIES, APPLIANCES, furniture, households. Eugene, 383-3528.

STORAGE LOCKERS. $10 PER month and up. Phone 388-5714.

Painters and Decorators

B.M.B. PAINTING AND ROOFING Ltd. Residential and commercial, free estimates, reasonable rates. 642-4522.

DOWSON PAINTING CONTRACTOR, RESIDENTIAL COMMERCIAL: WORK GUARANTEED. Free estimates. 385-6042.

WAYNE'S PAINTING AND DECORATING. Finest work at reasonable rates. Free estimates. 386-7419.

HOWARDS PAINTING, SPECIALIZING in residential decorating, for 3 generations. 598-5824.

EXPERIENCED PAINTER needs work. Low rates, interior, and small exterior. 592-0393.

PAINTING AND SMALL RENOVATIONS, interior, exterior, reasonable rates, 386-3820, Mike.

EAGLES CONTRACTING, PAINTING, renovations, of all sorts, free estimates. 474-1998.

PAINTING, INSIDE AND OUT. General repairs, reasonable. Free estimates. 479-4446.

EXTERIOR AND INTERIOR painting, reasonable rates, free estimates, 383-9153.

EXTERIOR HOUSE PAINTING, reasonable prices. Phone 595-6855, please leave message.

INTERIOR EXTERIOR
10 years experience, very reasonable. Call Alexander, 386-6585.

36 BUSINESS SERVICES and DIRECTORY

Painters and Decorators

ISLAND DECORATORS
Painters Paperhangers
Spray Painters
Plaster Repairs
Gyproc Filling
383-9059 Eves. 595-7103

CLARK AND PATTISON PAINTING CONTRACTORS LTD.
Specializing in sand blasting, spray painting, wall coverings and special coatings.
"We Cover The Island"
Victoria 384-8831 384-0443
Nanaimo 754-9321
Courtenay 336-2296

BROTHERS PAINTING AND DECORATING
Free appraisals, cost consultant. All types of painting. All types of repairs. Commercial, farm, residential. Lowest rates. Terms. Work guaranteed. 383-8112.

WHITE HEATHER ENTEPRISES. For all your painting, decorating and drywall needs. Old country tradesman. Lowest rates. Special rates for Old Age Pensioners. For your free estimate call Jim. 383-3063.

OLD AGE PENSIONERS PREFERRED, exterior house painting, a quality job at a reasonable price, phone Garth Glover Painting, for a free estimate, 385-6422.

W. E. FERRIDAY PAINTING, INTERIOR and exterior by experienced tradesmen, no job too small; reasonable rates. Days 384-1513, evenings 477-2843.

WESTERN TEX COATING LTD. ALL TYPES OF PAINTING AND REPAIRS. EXCELLENT RATES. WRITTEN GUARANTEE. FREE estimates. 595-1233.

EXPERIENCED ENGLISH, DECORATOR, quality painting and decorating. Reasonable rates. Free estimates. Phone Michael 598-7990 or 598-1762.

EXP. ENGLISH PAINTER
Int. and Ext., 36 yrs. exp.
Paper-hanging, Minor Repairs
Free Estimates. Anytime 478-1810

PAINTING AND DECORATING, reasonable rates, satisfaction guaranteed. Terms. 595-4905. 479-2473.

IMMEDIATE SERVICE
Interior, exterior, quality painting and papering. Free estimates. Low rates. 478-0992.

ARE YOU LOOKING FOR AN inexpensive yet experienced painter? Interior or exterior, no job too small. Call Luis 384-6104.

ALL TYPES PAINTING, GUTTER renewal, work guaranteed. Reasonable. Free estimates. 388-4630.

EXTERIOR SPECIALIST, NO home too difficult, free estimates, all work guaranteed. 598-4994.

SEMI-RETIRED, QUALITY work. Albert Roberts. 388-5651

Paving

DICKS PAVING, SPECIALIZING in blacktop, jet sealing, and patching. Conditional guarantee. 479-9818 evenings.

Photographers

DISTINCTIVE NATURAL PHOTOGRAPHY. Experienced professional. Reasonable rates. Phone 656-2812.

Plasterers

STUCCO
New homes, older homes. Reasonable prices. Brook Plastering. Call 478-8775.

THO'S STUDDERS' STUCCO AND plastering, is the best buy in town, guaranteed workmanship. Call 592-1668 or 592-2111.

FRIEDRICH PLASTERING AND stucco. Patching secialists, older home "renewal." 656-2064.

COLEMAN PLASTERING
Lath, plaster and stucco. 478-9976.

PLASTER, STUCCO, REPAIRS, reasonable. 479-4779, 479-7477.

STUCCO AND PLASTER PATCHING. 30 years experience. 477-1681.

Plumbing and Heating

ANY TYPE OF PLUMBING reasonable rates, reliable plumber. 24-hour service. 477-3742.

DAVID'S PLUMBING
For all your plumbing needs — including HW tanks. 386-8881.

REPAIRS AND RENOVATIONS. 18 yrs. experience. Low rates. 24 hour service. 652-5813.

GUARANTEED, GOOD, LOW-cost work McKinnon Plumbing, 595-8056.

Roofing and Siding

IRWIN INDUSTRIES LTD., solid vinyl siding, aluminum siding, soffits, gutters, shutters. 382-5154.

PARKER JOHNSTON LTD.
1855 BLANSHARD, 382-9181.
"Roofing Victoria Since 1935"

TAR AND GRAVEL ROOFING, reroofing and repair. Phone 382-4493.

TIP TOE ROOFING
Cedar shakes, shingles, asphalt shingling, call 382-5954.

NEIGHBORHOOD ROOFING AND siding. Phone Bill after 7 p.m. 388-7905.

Signs

FOR FAST AND EXPERT SIGN service. Free estimates. 478-0163.

Sundecks

7 OAKS WATERPROOFING SYSTEMS. New and old sundecks, factory approved applicators, CMHC approved, materials. "Guarantee" in writing. For free estimates phone Doug 478-7552.

WESTERN TEX COATING LTD. PROFESSIONAL INSTALLATION OF DECK COATING FOR NEW OR OLD DECKS. FREE ESTIMATES. 595-1233.

Tailors

BRITISH CUSTOM TAILORS
1311 BLANSHARD 383-2639

36 BUSINESS SERVICES and DIRECTORY

Tailors

SORENSON'S TAILOR AND DESIGNER, specialist in ladies suits and coats. Men and Ladies alterations, 2230 Oak Bay Ave. 598-2115.

SUPERIOR VALET SERVICE
Alterations, repairs, dressmaking, formal wear, dry cleaning, O.A.P. rates 616 Admirals. 383-3211.

OAK BAY TAILORS
Tailoring, alterations ladies and men Quality leather alterations.
1826 Oak Bay Ave. 598-4131

Tree Service

GARDEN CITY TREE SERVICE, spraying, pruning, topping, and removal, fast, courteous service, free estimates 592-6257.

MT. VIEW TREE SERVICE
"Everything in Trees"
Fully insured. 479-3873 (24 hr.)

CUSTOM FALLING AND TOPPING. Fully insured. 385-7013 anytime.

SKIPS TREE SERVICE, VERY reasonable rates, free estimates. 479-5342.

BIG WIND TREE SERVICE
low rates 388-6115

TREE WORK, ANY AREA, rates negotiable. 383-4435 anytime.

Upholstery

ACE UPHOLSTERY
477-0455
Quality workmanship. European craftsman. Free estimate.

FURNITURE UPHOLSTERED and repaired, workmanship guaranteed, reasonable rates, free estimates. 388-5936, evenings 386-8670.

HAVE VICTORIA VINYL masters expertly repair pools, boats, car, furniture, etc. 479-0623.

Vacuum Repairs

FILTEX VACUUM SYSTEMS, 383-0242, Fred Blake, Apex Agencies, 576 Yates.

Window Cleaning

WINDOWS WASHED. AVERAGE house $9. Call 478-9461. Thank you.

38 TRAVEL

ATTENTION MAUI CONDO owners not currently in, or considering leaving rental pool. Local experienced Canadian with 5 years knowledge off Maui Condo conditions is moving to Kaanapali August 15, '78 as an owner representative for all matters excluding rentals. For further information call 477-4906 or (808-661-0127 after August 15).

Kaanapali Beach
Maui
1-bedroom condominiums on beautiful white sand beach. Call 479-7117 before 5 p.m. or 382-7642 after 5 p.m. and weekends, ask for Percy or leave message.

MAUI
Deluxe 2-bedroom, fully-furnished condominium. Located on a safe sandy beach. Available August and September.
O.K. Trucking Co. Ltd. 386-3414

LEARN CELESTIAL AND COASTAL navigation, cruising south this fall aboard a 70' motor-sailer. Share expenses, 382-3850.

STUDIO CONDOMINIUM ON Oahu. Calm, sandy beach, 30 miles from Honolulu, off season rates until Dec. 15th, 479-8696.

WAIKIKI — $369
14 Nights — Air and Hotel
Western Canada Travel 382-6160

MAUI, DELUXE ONE-BEDROOM condominium, beach, pool, tennis. Off-season rates. 592-9251.

WAIKIKI ONE BEDROOM condo available, November, December. 388-6474.

39 PERSONALS

WOMAN 25, NEW TO VICTORIA, and husband at sea for long periods of time, would like to meet other lonely people (who may be in same situation. Have young kids who enjoy outings to beach etc. If you are in need of companionship, I would like to hear from you. Victoria Press, Box 551.

TRUTH IN PACKAGING
Not good looking, overweight male 40, 6'3" would like to meet woman who enjoys sports, camping, fishing and the outdoors in general. I am employed, love children, music, have fantastic sense of humour, and tired of being alone. Write Victoria Press, Box 568.

ATTRACTIVE DIVORCED woman, 50 years young, new to Victoria, lived many years abroad, good hostess, social graces would like to meet attractive independently wealthy unattached male 50-55 to share good life on this beautiful Island. Photo and phone number please to Victoria Press, Box 562.

WIDOW SEEKS HONEST REFINED gentleman in 40's or 50's should be steady employed or financially secure. Have a zest for living, fond of outdoors, home life, good music, people and animals. Sincere only. Victoria Press Box 559.

LONELY SINGLE MALE LATE forties with means, wishes companionship of female, same age or older, or couples for outings and social evenings. Phone number and picture if possible. Victoria Press, Box 595.

HOW DOES A LADY, 32, ATTRACTIVE (2 children), meet a "Gentleman", for a meaningful relationship? Is there a businessman 34-45, to share social activities? No marrieds or swingers. Details to Victoria Press Box 558.

ATTRACTIVE LADY EARLY 50'S likes gourmet cooking, gardening, travelling, dancing. Desires to meet refined compatible secure gentleman. Preferably a professional or businessman. Victoria Press, Box 600.

ATTRACTIVE COUPLE, LATE twenties, would like to meet other couple or single men or women for mutual enjoyment. Snap appreciated but, not necessary. Victoria Press, Box 573.

LOUIS JOSEPH "CHUCK" DORE, last known address Parksville, B.C. or anyone knowing his whereabouts please contact Victoria Press Box 578 on a matter of urgent, personal concern.

INTERNATIONAL ASSOCIATION Cancer victims and friends to comfort and inform, 477-6081, 652-2828.

COUPLE, BROAD MINDED WISH to meet others. Various interests. Discretion assured, sunbathing, etc. Victoria Press, Box 555.

PENPALS WANTED. I'M 25 years old. Miss Izumi Miura, Hakozaki 9-1, Nihonbashi, Chuo-Ku, Tokyo, Japan.

SOMETIMES A PROBLEM hurts less if you share it. We listen. NEED Crisis Line. 386-6323.

WHO CARES IF YOU ARE pregnant? Birthright does. Phone 384-1431.

DIAL-A-PRAYER
Distressed, discouraged; lonely, phone 595-3635.

40 BUSINESS PERSONALS

DIVORCE EVIDENCE OBTAINED
Professional service, reasonable rates, government licenced and bonded. Free estimates. 383-3311 24 hours.

NAILS NAILS NAILS
Beautiful new product, no worries of your own nails being ruined. Super for nail biters or just wanting long nails. Fully qualified Perma Nail Operator. 385-9019.

CONTINUED UNTIL JULY 28TH — private readings by British Psychic Les Dukes for appointment please call Mrs. Dukes at 384-8773.

FLYSCREENS, QUOTED AND fitted. Also patio screen doors, Long established. Phone H. Duncan Ltd., 385-4258.

DIVORCE PAPERS, DOCUMENTS, manuscripts, etc., expertly typed. Phone 386-9617.

MRS. PAYN-JONES, TRANCE medium, questions answered, 386-3603.

HYPNOSIS THERAPY
Stress, personal problems
CALL INSIGHT, 595-8782

ROAN SOUND PRODUCTION. Tape Duplication, Recording Services, Weddings, meetings, etc. 384-6110.

SAVE 35 PER CENT ON YOUR next perm wave. Phone Nels Todd. 383-2615.

CASH FOR REFRIGERATORS, freezers, ranges, washers, dryers, dishwashers. 592-4222.

LONELY? WRITE WORLD DATING Agency; confidential. 1315 Blanshard St., Victoria.

40 BUSINESS PERSONALS

INCORPORATE!
$70 plus filing fees — obtain your lawyer-supervised incorporation over the phone—fast! Call Self-Counsel Services toll-free, 112-800-663-3007. Chargex and Mastercharge accepted.

DIVORCE!
$100 plus filing fees — Obtain your lawyer supervised divorce over the phone— fast! Call Self-Counsel Services Toll-Free 112-800-663-3007. Chargex and Mastercharge accepted.

BABYSITTING
Senior students, competent and experienced. Vic West or Gorge areas. Rates reasonable. Call Sitting Sisters. 386-9046 before 8 p.m.

WHOLESALE JEWELRY AND macrame supplies. House of Orange, 553 Hillside, 384-1117.

CARD READING IN DEPTH
652-1765

42 EDUCATION

PARKDALE DAYCARE CENTER is accepting applications for September. Ages: 3-5. In area of Tolmie and Jackson, near Woodwards. 386-6861 or leave message at 382-7513.

TUTORING — PROFESSIONAL help by experienced teacher. French, math, new and old methods. 598-2331.

INSTRUCTION FOR YOGA, Speech and Drama. For information please call Gloria Street at 384-0797.

60 FUEL

WOOD - WOOD
One big load mixed wood, $9.95.
One big load mill wood, $28.95.
BEST FUEL 384-5524

SPLIT ALDER FOR SALE, quick delivery. 642-4429 or 642-5181 evenings.

63 TIMBER

WANTED TIMBER
FELLED, BUCKED or STANDING
Fir, Cedar or Hemlock
Ideal Sawmill Ltd. 385-0441

STANDING OR FELLED TIMBER wanted. Selective logging. Bulldozing, and land clearing. 658-5046.

CUSTOM LOGGING AND MILLING on contract or hourly basis. 642-5563, 478-2254.

TIMBER WANTED STANDING or felled. Top prices paid. 385-7013 anytime.

FALLING CONTRACTS WANTED. Ready to go. 385-7013, anytime.

65 BUILDING SUPPLIES

JUBILEE BUILDING SUPPLIES Ltd.

Building Your Oyn Home?
Then: Check with Jubilee
For the Package Deal
Framing Lumber
Trusses — Windows
Doors—Insulation
Finishing Materials
Drywall — Appliances
Floor Coverings
Kitchen Cabinets
Let Jubilee Help
Build YOUR Home

(Opposite Town & Country next to MacDonalds Bakery)
OPEN SATURDAY 10-3 P.M.
574 Culduthel Rd. 388-5412

GREATER VICTORIA
HARDWARE
BUILDING AND FUEL
SUPPLIES CO-OP
ASSOCIATION
383-1233 Local 337

Fibreglass Insulation Specialists

Prices per 1,000 sq. ft.

R7	2½"	$ 76.47
R12	4"	$135.72
R20	6"	$224.12
R28	8"	$298.48

4ml Polyethylene
1,200 sq. ft., $12.48

6ml Polyethylene
1,000 sq. ft., $18.61

VICTORIA KITCHEN CENTRE
FOR
CITATION CABINETS
—RENOVATIONS—NEW HOMES
See Our Showroom Display
at Cubbon's on Cook or Colwood
or Phone 388-4623

IMPERIAL
BUILDING MATERIALS LTD.
The Builders Supply House
2955 Douglas 386-1401

NORSECRAFT HARDWOOD
Industries Ltd.
383-4233
TEAK — NOW IN STOCK
ALSO — OPEN SATURDAY
541 David St. 383-4283

VAN ISLE WINDOWS
YOUR Window Company on Van. Is.
You Can Afford Us
You Can't Afford Not,
To Find Out About Us.
VAN ISLE WINDOWS
401 David St. 383-7128
Give Us A Try.

CRESTWOOD CABINETS
REMODELLING?
Free estimates. Phone 384-1191
Largest display of kitchen and vanities in Victoria. Factory and showroom 141 Skinner St.

Butler
Butler Brothers Supplies
2046 Keating X-Road
652-1121
EXTRA SPECIAL
2x4 kiln dried Spruce studs, mill run, $120 per M or 65 cents each.

SAANICH LUMBER YARDS

12x20' Garage	
Roofing extra	$360.00
8'x10' Greenhouse	$270.00
6'x7'6" Garden Shed	$210.00
Work Bench Materials	$ 14.00
Pram Dinghy Kit	$ 57.00
4x6 Compost Box	$ 11.50

— SABOT KIT 7'1" —
3041 Douglas St. 385-2486

PLAZA PAINT POT
3645 Shelbourne 477-4222
Wall paper-paint-supplies
C.I.L. PAINT our SPECIALTY

NO. 1, CERTIFIED 18" CEDAR shakes. Also some 18" seconds. Phone Duncan 746-5414. Can arrange to deliver.

DOUBLE-GLAZED WINDOWS, lined, living room 5x10', $110. Kitchen 4x3', $40. 656-7161.

NO. 1 CERTIFIED 18" BARN shakes 758-3013 or 754-9492.

PATIO DOOR, 6' WIDE, ALMETCO white, $125. Phone 385-3876.

TRADE
THROUGH
CLASSIFIED
DIAL 386-2121

65 BUILDING SUPPLIES

HOME LUMBER & Building Supplies
470 Ardersier Rd.
385-8711

Duroid Shingles

210 wt No. 1 Asphalt self seal. All colours in stock, per sq. $21.95

INSULATION

FIBERGLASS

PRICE PER 1,000 SQ. FT.

R12—4"	$140
R20—6"	$240
R28—8"	$320

GYPROC SPECIAL

Price per 1000 Sq. Ft.

½" GYPROC	$120
⅝" FIRESTOP	$145

STD FIR PLY

4x8—⅝ T and G	$11.95
4x8—½ Std.	$ 9.95
4x8—⅜ Std.	$ 7.25
4x8—¾ Std.	$13.95

SANDED FIR 4X8 PLYWOOD

G.I.S.	Factory
$ 9.95, ¼	$ 7.95
$12.95, ⅜	$10.95
$14.95, ½	$12.95
$21.50, ¾	$16.50

D UNSANDED

4x8—5/16	$ 5.50
4x8—⅜	$ 6.25
4x8—½	$ 8.50
4x8—⅝	$ 9.50
4x8—¾	$11.95

Framing Lumber

STD. & BTR. FIR

Price per 1000 FBM

2x4—92¼ Pet stud	$279
2x4—8'—20'	$289
2x8—8'—14'	$279
2x10—8'—24'	$320
2x12—8'—20'	$320

Deliveries made anywhere on Vancouver Island and Gulf Islands. Before you buy compare our prices. For quality, service and guaranteed savings, phone:

386-3374

385-8711

4 SQ. OF 18" HAND SPLIT shakes, $30 per sq. 382-1751.

FENCE POSTS FOR SALE, rough lumber and alder. 642-5451.

70 MUSICAL INSTRUMENTS

THE ICEMAN

Fantastic new electric guitar by Ibanez, used by PAUL STANLEY, STEVE MILLER, and others. Here now, 10% off list price this week only.

Summer T-shirts with art by JOCKO McDONALD, $5.00 ea. while supply lasts.

SOFT SOUNDS MUSIC
2031 OAK BAY AVE.
10-5:30 Mon-Sat. 598-1524

BALDWIN ENCORE MODEL organ for sale, immaculate condition, superb sound, value over $4,400, reasonably priced at $3700. After 6 p.m., 382-3046.

LOWERY ORGAN AND 2 FULL 5-octave keyboards, 25 pedals in excellent condition. $1,800 or reasonable offer. 385-4003.

HAND-MADE YAMAHA CLASsical guitar, 3 years old in excellent condition, $300 with case, 595-1238.

RICHARD DENZIL
PIANO TUNER — TECHNICIAN
Regulation, repairing, rebuilding.
388-9295

GIBSON HUMMINGBIRD GUItar, 388-6542.

PICCOLO FOR SALE. OLDS AMbassador. $100. 595-1498.

UPRIGHT GOURLAY PIANO and bench $750. 477-3687.

70 MUSICAL INSTRUMENTS

FACTORY PRICE REDUCTION

on Conn organs. Models 290 and 308.

290 Was $2695.	Now $1995
308 Was $2995	Now $2495

Here's Your Chance To Save

Ask for Lann Copeland

SOUND OF MUSIC
PIANO AND ORGAN CENTRE
1517 Quadra 383-0239

REPAIRS

We have Vancouver Island's most complete repair facilities for brass and woodwinds.

NELSON'S MUSIC
1315 Government 385-9728

RECONDITIONED SPECIALS

From	
Trumpets, Trombones	$ 99
Clarinets	$ 99
Flutes	$119
Saxophones	$189
Violins	$109

These and many other on store specials on sale until July 29. Use our lay-a-way or Chargex.

PAMUS
MUSICAL INSTRUMENTS
1108 Blanshard St. (at Fort)
386-8475

EATON'S
CASH FOR USED PIANOS
PHONE 382-7141
LOCAL 230

USED OGANS
During the summer we have a top selection available. Choose now before the busy season for prices to suit all pockets.
SCOTT PIANO and ORGAN
Binshard at Johnson 386-2434.

CLEARANCE
½ price on good selection of sheet music, music books, instruction books, drum heads and odds and ends. HALL and FAIRFIELD Music, 728 Fort, 385-3307.

JUST ARRIVED 2 IRON framed pianos $295 and $395. Open nights, financing OAC, department store rates, 15 min. from town, 10 from Woolco, Pete's Place, 786 Goldstream, 478-6000.

MENDELSSOHN SPINETTE with bench, in perfect condition, $1150. Evette-Schaeffer clarinet $235, call 478-5785.

HAMMOND ORGAN, 2 KEYboards, rhythm sections and bass pedals. Excellent condition. $800 385-6660.

KIMBALL UPRIGHT GRAND piano, good condition, $800 or best offer. 385-9728, Kathy, or evening 595-2972.

GIBSON FLYING V AND LES Paul Deluxc. Fender super twin reverb. amp. 598-7841.

DRUM SET, EXCELLENT CONdition, must sell. Best offer. 477-0488.

FENDER TELECASTER, BLACK, Gibson Ripper, LP Congas and cases, 479-1364, 384-9876.

BEAUTIFUL HEINTZMAN upright piano and bench. $1,000. 382-8905.

FOR SALE AMPEG SVT, Rickenbacker stereo bass and Sure SM 58 microphone. 383-7897.

WANTED — PRE-CBS FENDER showman head in good condition, 383-1505.

ROGERS LONDONER 5 PLUS extras, phone until sold at 592-6824.

BABY GRAND GERMAN MADE, 1939, $2295 O.B.O., 478-7698.

1976 GUILD D35, WITH CASE, excellent condition, $425, 477-4010.

½ SIZE SUZUKI VIOLIN, LOVELY tone, $125. 598-1727.

YAMAHA FLUTE, IN EXcellent condition, $75. 388-5619.

GUILD F50 WITH HARD SHELL case, $800 firm. 388-9574.

70 MUSICAL INSTRUMENTS

Exceptional Value

Not available anywhere else
See the X310 by GALANTI. For
$995

Expose yourself to the world of instant music with one finger automatic chords and rhythms.
FREE ORGAN LESSONS
NO OBLIGATION
FOR MORE INFORMATION CALL

CASCADE PIANO & ORGAN
EXCLUSIVE agents for GALANTI GULBRANSEN, KIMBALL
In Hillside Mall
595-4124

ACCORDION
ORGAN
PIANO

YES We'll take your instrument in trade
YES We offer expert instruction
YES We carry music books, lamps and accessories.
YES We service and tune.

BERNIE PORTER Music
725 CALEDONIA 382-9542
OPEN 'TIL 8:00
JULY, AUGUST. PARK FREE

PRE-INVENTORY SALE
Save Up To $1000
PIANOS—ORGANS
New Wilson Fiesta organ Only $968
ASK ABOUT OUR RENT TO OWN

Gleeson Music City
HOME of HAMMOND ORGANS and HEINTZMAN PIANOS
714 FORT 388-9632

NOW AT
EATON'S
Heintzman Pianos
See the new "Scandia". Warm contemporary styling in teak or select from 6 other styles of these fine pianos.
MAIN FLOOR
HOME FURNISHINGS BLDG.

Baldwin
Music Gallery
388-4034 (207) 3400 Douglas
10% off Grand Pianos through to July 31.

UPRIGHT GRAND BELL PIANO, carved mahogany. Excelent condition, $1250, 658-8466.

71 MUSIC TEACHERS

EXPERIENCED PIANO AND organ teacher, instruction in your home or mine. Reasonable rates. 382-9017.

EXPERIENCED SINGING teacher, University area, phone Mrs. Doreen Thompson, 477-0915.

YAMAKI LEFT HANDEDAC OUStic guitar. $75. 388-5619.

77 MOTORCYCLES

MOTORCYCLE ENTHUSIASTS
(16 and over)
Come in and enter the FREE CONTEST and view our new HARLEYS at the same time You may be a Winner at BROOKLANDS MOTORCYCLES
937 Fort St. 383-5926
DL 1271

'74 YAMAHA 500, FAIRING, saddle bags, cash bar, sissy bar, two full coverage helmets, $1300, 385-9160.

'75 HONDA 750F, EXCELLENT condition, phone 388-9691 after 6 p.m.

1975 125 YAMAHA, 3,000 MILES, $450 or offers, 386-1995.

1972 HONDA 350 SL. OFFERS. 592-6754.

ACROSS
1 On the — (fleeing)
4 Edith Evans, for instance
8 Lure
12 Nabokov novel
13 Type of vaccine
14 Within: comb. form
15 Traffic sign
17 Mulligan or beef
18 Move speedily
19 News pieces
20 Wretched
22 Puerto —
24 Ballet step
25 Pedestrian path
29 Building extension
30 — beaver
31 — Yutang
32 Maiden, to Odin
34 Swiss artist
35 Barren
36 Follow
37 Bowling mark
40 Dog's name
41 Yugoslav president
42 Strutting dance
46 Epic poetry
47 Off-Broadway award
48 Bread or whiskey
49 Ballpoints
50 Ties the knot
51 Indonesian currency

DOWN
1 Youth
2 "Much — About . . ."
3 Baboon
4 Bridal goods
5 Smell — (suspect)
6 Prefix with practice
7 B.P.O.E. member
8 Confer
9 Feed the kitty
10 Same
11 Hauls
16 Weed
19 Bakery worker
20 Emit
21 Earthenware jar
22 Severe
23 — - fixe
25 Indira Gandhi's garb
26 Baseball greats
27 In — of
28 Leg part
30 Bronte heroine: Jane —
33 South African garment
34 — - it - all
36 Fencing weapons
37 Degree
38 Word with up or down
39 Solar disk (var.)
40 Word with fin or row
42 Daunt
43 Lincoln or Fortas
44 Soap element
45 Range

Average solution time: 25 min.

TALC BAD ACTS
AGAR ERR RHEA
MUMU ATE NULL
SEEMED STER
BESTSELLER
ATALL RUT ISO
MODE CAP ASTA
EMU OAS OCHER
SELLSHORT
AISE LAUGHS
HATS ROD ALEE
OREL NNE REEL
TIDE EAR YELL

7-21

Answer to yesterday's puzzle.

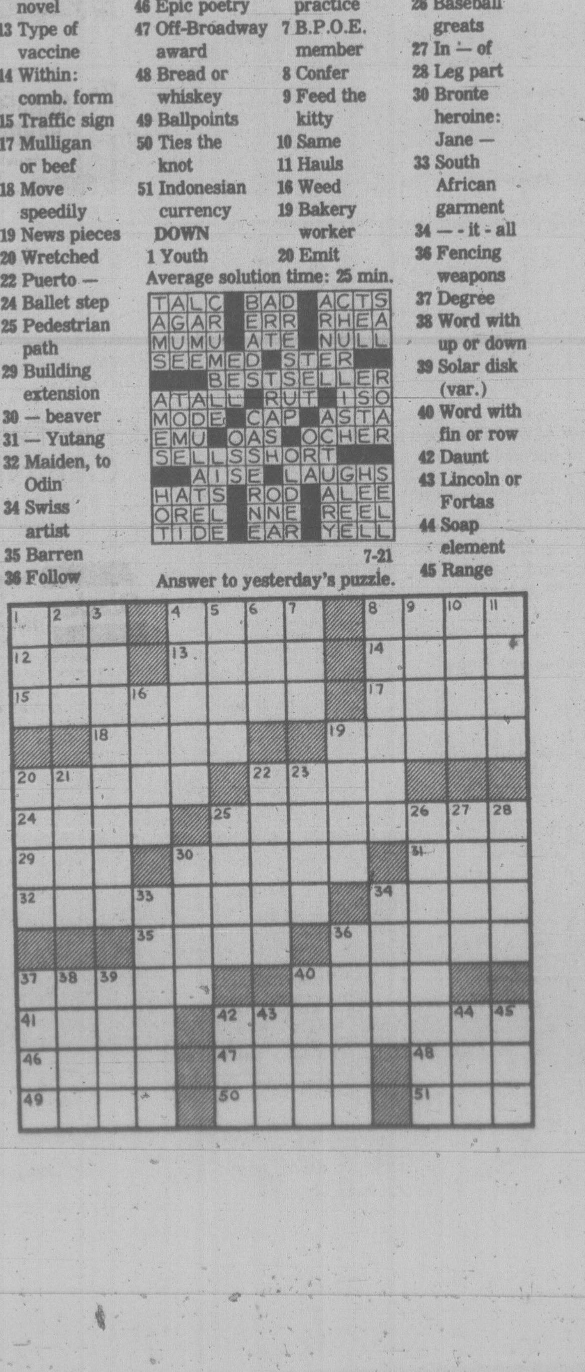

77 MOTORCYCLES

USED BIKES

ROAD

78 HARLEY FLH 80	$6495
78 YAMAHA XS1100	$3499
78 HONDA 400	$1699
78 HONDA 400	$1649
78 HONDA 125	$799
77 KAWASAKI 1000	$2999
77 HONDA 550	$1999
77 YAMAHA RD400	$1099
77 HONDA 125	$ 699
75 YAMAHA 650	$1495
74 YAMAHA 500	$1099
74 YAMAHA 350	$ 799
73 KAWASAKI 900	$1999
71 YAMAHA 650	$ 799

TRAIL

77 BULTACO 350S.T.	$1399
77 YAMAHA DT400	$1099
77 HONDA CT90	$ 695
76 HONDA XL350	$1099
76 YAMAHA TY250	$1099
76 HONDA TL250	$ 899
75 YAMAHA DT175	$ 799
75 BULTACO 250S.T.	599
75 SUZUKI TS100	$499
74 HONDA MT250	$ 699
74 HONDA MT125	$ 599
73 YAMAHA DT125	$ 498
72 YAMAHA DT360	$ 599
71 HONDA CT90	$ 399
71 YAMAHA DT125	$ 299

Plus Many Others to Choose From at

MULLINS MARINE
SALES LTD.
382-1928 D-00365A
925 Yates St.

YAMAHA TRAIL SALE

GT80	Minis	$599
DT100	Enduros	$789
DT175	Enduros	$1199
DT250	Enduros	$1399

All 78 Models
Fr. and PDI included

MULLINS MARINE
SALES LTD.
382-1928 D-00365A
925 Yates St.

1978
KAWASAKI KZ 1000

at last year's price
$3399
now at

FREDERICK MOTORS LTD.
616 Qutens 383-0882
DL-00834A

HARLEY-DAVIDSON

In Stock:
FLH 80
LOW RIDERS
SPORTSTERS

See Us Last . . .
Before You Buy

VICTORIA HONDA-HARLEY
2851 Douglas 386-8364
DL-01953A

TRIUMPH, '55, 650, RIGID frame, '61 Swing arm, '52, 500 Rigid frame. All apart plus many spare and custom parts. Sell all as package deal. Best offer by Friday. 962 Cloverdale Ave. between 5 and 8 p.m.

1978 YAMAHA XS 1100. 700 KM complete with all touring accessores including fairing, tiuring bags. Will consider car or truck trade. Ask for Carey or Bob at Metro Toyota Ltd. D-00431A. 386-3516.

1978 HONDA GOLD-WING, 1000 CCs, Only 600 km. Vetter wind jammer SS fairing, crash bars, amco rack and luggage carrier. Consider car, motorhome or truck and camper trade. 592-0613 after 6.

MOPEDS - 18
Models. Test ride. Island Motor, 385-3515, 602 Esquimalt. D1920A.

POWERTOWN M.C.
Service to all Makes. Hi-Performance parts. 384-1249. D199169A. 614 Grenville.

1977 YAMAHA XS 500, BLACK with gold trim, Mag wheels, excellent condition, asking $1550. Please call 477-8227 after 4 p.m.

'75 YAMAHA 175 ENDURO IMmaculate condition, new rings, compression brakes, extras, $800. 658-5995.

MUST SELL 1976 YAMAHA 650, two helmets, Eliminator II fairing, 12,000 miles, immaculate condition, offers on $1600. 598-6749, 598-7041.

SACRIFICE
'72 Norton, 750 Commando, $700 or best offer. 385-0163 between 6 and 8 p.m.

1975 KAWASAKI 900, EXcellent condition, new paint, new tires, headers, low mileage, $2200 or best offer. 385-2887.

SHOW BIKE
1970 650 Triumph Bonneville, $3,000. 478-6775.

1976 KAWASAKI 750 CC. $2,195. Car or truck trade. Metro Toyota Ltd. 386-3516. D-00431A.

WANTED: 1977 YAMAHA XS 400D, under 8000m, paying approx. $1000. 383-6351.

'75 YAMAHA, 175 ENDURO, JUST 650 miles, excellent condition. Cffers, 479-5580.

1978 YAMAHA DT250 ENDURO, silver-black, 1,000 km. $1250. 474-2614.

'73 HONDA 450, EXCELLENT condition, will take car on trade or offers, 652-3210, Greg.

1974 CAN AM T'NT 125, 1975 SUzuki TS 100, good condition, only $425 each, 592-0976.

HONDA 150 TRIALS BIKE, $375. Call before 6, 658-8565.

1978 SUSUKI RM125. LIKE NEW, many extras. 658-5606.

ONE TOTE-GOAT MOTOR BIKE. 386-1639, after 5.

'77 IT400, GOOD CONDITION, Offers. 477-3203.

'76 YAMAHA GT80, EXCELLENT condition, 656-6007.

FOR SALE: 1978 MOPED, EXcellent condition, 386-9450.

'74 YAMAHA 500 TWIN, OFFERS on $1,000. 382-2360.

77 GL1000, LIKE NEW, 8000 miles, asking $3250. 595-7509.

'73 KAWASAKI S2, NEEDS SOME work, $250 or offers. 479-3574.

'74 TRIUMPH TIGER, EXcellent condition, $1595. 383-8985.

1975 SUZUKI T500, EXCELLENT condition, $800. 385-9274.

HARLEY HELMET $30. 479-1354

77 MOTORCYCLES

NEW HONDA SALE

CB750A Reg. $3219	Now $2999
CB750F Reg. $3149	Now $2899
CB750K Reg. $2919	Now $2699

MINIS:

CT70 Reg. $719	Now $639
XR75 Reg. $759	Now $689
XL75 Reg. $769	Now $699

All 78 Models
Fr. and PDI included

Plus many other new Honda specials on 125cc, 185cc, 400cc, 550cc.

ALL AT

MULLINS MARINE
SALES LTD.
382-1928 D-00365A
925 Yates St.

HONDA

Mopeds to 6 Cylinders
50cc to 1000cc
Competitive Pricing
100% Financing O.A.C.
See Us Last . . .
Before you buy
VICTORIA HONDA
2851 Douglas 386-8364
DL-01953A

BSA OWNERS
Lots of parts for sale, 478-3208 till 10 p.m.

KAWASAKI 350 TRIPLE, $500. Sissy bar and rack for '78 Honda 400, $70, brand new. 1418 Harrison.

1978 YAMAHA DT 250 ENDURO, Silver-Black. 1000 km. $1250. 474-2614.

K. J. KAWASAKI
2940 DOUGLAS
385-0323 DL-01836A

VERY FAST 250 CC KTM MX, excellent condition, never raced, offers, 478-4641.

1974 KAWASAKI 900, EXcellent condition, low mileage, $2200. 652-1912, or 656-6595.

'75 SUZUKI RM 125, ENGINE and transmission rebuilt. Must sell. Asking $600. 478-0782.

'72 YAMAHA 80. GOOD RUNNING condition. Moving, must sell. Offers on $325. 656-6575.

1975 BMW 900, 16,000 MILES, Krauser bags, Roadrunner fairing, $4,350. 656-1800, after 7.

71 TRIUMPH CHOPPER, NEW motor, show condition. $1,200 or offers. 474-2475.

'77 SUZUKI 250 ENDURO. 500 miles, like new. Must sell. Asking $1,295. 595-2173, 478-5691.

1977 SILVER YAMAHA 750 WITH matching Vetter Ferring, 8,000 miles, offers. 388-4066.

'75 HONDA 550-4 SS. LOW MILEage, flat bars, headers, excellent condition, $1600. 595-6245, 5-7 p.m.

1978 YAMAHA 650 SPECIAL. EXcellent condition. View after 4:30, at 1-877 Dunsmuir, $2450.

1973 KAWASAKI 500, MANY extras. MUST SELL. Phone 383-7582.

'76 SUZUKI RM, GOOD CONDItion, asking $650. Phone after 7, 383-5345.

'73 YAMAHA ENDURO, EXcellent condition, $500. 386-1005 before 5 p.m.

1975 DT400 YAMAHA, STRICTLY trail, phone Roger, 388-4726 or 388-5502.

1977 RM 100 SUZUKI. EXcellent condition. Many extras. $625 or best offer. 642-3977.

'77 HONDA 750 AUTOMATIC, only 5,000 km. Best offer. Call 384-8174 ask for John.

1970 BMW R75-5 750 CC BLACK, large tank, low miles, $1900 or offers, 595-2588.

1974 HONDAKA 125 TRAIL, GOOD condition, $350. 477-8035.

'76 YAMAHA 360. LOW MILEage. Phone after 4, 384-1539.

1975 C.B. 500 TWIN HONDA. 388-4473 or view at 532 Bowlsby Pl.

1977 HONDA CR 125, WITH COMplete new top end. 478-9268.

78 BICYCLES

BUY, SELL, TRADE, REPAIRS. New and used bikes. Qualified mechanic operating own business. Lowest prices (Expert bucked wheel). Open 8 a.m.-8 p.m., Sun. 12-5 p.m. Reno Bikes, 2519 Gov't, 384-5514 Dealers, CCM — Raleigh — B.R.C. — Shields — Nishiki. Same day service.

JUNIOR BOY'S 5-SPEED BIKE, $65. Junior girl's Raleigh Coaster Brake, $50. Sidewalk bike, $25. Small boy's bike, $20. One man's, $10, 477-1192.

TWO 10-SPEED BIKES, EXcellent condition, lots of accessories, asking $120 each or best offer. 479-0537.

2 GIRLS BIKES, CCM AND Norco, 20", excellent condition, $50 each, 478-9351.

LARE TRICYCLE, LIKE NEW, $24. Tiny tots 2-wheel trainer, $12. 478-6468.

BOY'S 3-SPEED, MUSTANG, banana seat, Highrise bars. Good condition. 1½ years. 477-0090.

RALEIGH LADY'S 3-SPEED folder bicycle, as new. $110. 385-7465.

MENS' 25" PEUGEOT TEN speed, clean, working condition, $90, 385-4752.

MEN'S 5-SPEED, BRAND NEW, racing bars, $135. Phone 383-3146 or 383-2614.

MAN'S APOLLO 10-SPEED, LIKE new condition, $100. 478-6044.

RALEIGH RAMPAR 10 SPEED, never used $125 firm. 478-5785.

18" BLUE APOLLO 10-SPEED, excellent, $115. 479-5577.

ALMOST NEW, MAN'S 23" VULcan 10-speed, $85, 656-4714.

LADY'S 5-SPEED, 21", $65, 477-7668.

RALEIGH 5-SPEED, 23" FRAME. Good condition. $75. 384-4673.

80 BOATS and MARINE

TROJAN F30 — GLASS HULL, teak deck, twin 215 hp fwc Mercruiser inboards, 1975. Command bridge, very complete inventory, nothing more to add. Priced to sell. Well below market value just $28,900. Victoria Boat Mart, 453 Head St. 383-3324.

15' GLASS OVER PLY SEAR'S trailer, 25 horsepower Evinrude rebuilt. New canvas by "Petes", fitted inside with double gas tanks, downrigger, compartments for gear. Foam cushion seats, fish box. Phone 387-1714 ask for Irene.

28' COMMAND BRIDGE
Fibreform long cabin model with twin 188 10's, F.W.C. 500 hrs., in perfect condition and loaded with extras. MUST BE SOLD. A steal at $21,500. 595-0282 or 383-3203.

26' CAMPION, COMMAND bridge, 235 OM.C., inboard-outboard. Used 2 seasons, 180 hours. Boathouse kept. New condition, many options, $22,000. Boathouse may be bought or leased. 478-5471 after 5.

FAMILY CRUISER: ALL THE comforts, 27' Fairliner V-8 fresh water cooled, large galley, dinette, private head, 4 berth, large aft deck, cash price $10,900. Very clean. Bob Whyte Marine Ltd. 656-7286.

16' 4" LONESTAR, '65 H.P. MERcury outboard, 1500-lb. trailer, near new canvas, compass, spare wheel and propellor, other extras, $2,000. 385-3760 1326 Coventry.

80 BOATS and MARINE

BROKERAGE

21 CAMPION HTP.
—165 Mercruiser I-O
—9.8 Mercury O.B.
—Stand-up camper top
—U.H.F. radio
—A.M. radio
—Sounder
—Head and bunks
—Dinghy
—Swim grid
—2800 lb. trailer
—much more
Like New Condition
$11,500

22½ Fiberform
SITKA
—165 Merc I-O
—Sliding glass bulkhead
—Full galley
—Bennett trim tabs
—Anchor pac
—And much more
$12,500

We also have
24 BAJA C.B.
23 BELL-BOY
24 FIBERFORM Express
18 K&C I-O loaded
18½ FIBERFORM Surfrider I-O
and the complete line of K&C THERMOGLASS, from 14'-25'

BEAT

The Price Increase

Effective August 1, prices will be going up, so if you are considering buying a new boat, motor, trailer, or accessories and oil, come in and see us now at

Mercury Marine
Your 1-Stop Marine Centre
800 Cloverdale
385-1457

POWER
17' K&C, 65 hp Evinrude, EZ loader, pkg price $4750
21' CAMPION w-command bridge, 188 Merc
21' GLASPLY HT Express, 165 Merc
24' FIBERFORM Baha, 233 Merc
24' REINELL, one HT Express, one w-command bridge
26' HOURSTON Sedan, wak-Volvo
27' UNIFLYTE Express, twin Chryslers, clean
28' FIBERFORM Sedan w-command bridge, low hours, twins
30' SEMI-DISP Cruiser, new engine, comfortable
32' GRENFELL w-command bridge, loaded, twins
36' SHEPHERD, Express, twins, immaculate
41' CANOE COVE, tri-cabin, twin diesel, radar etc.
41' CANOE COVE, sedan, twin Merc's true classic, SGL diesel
44' GARDEN Disp trawler, tri cabin, 4-71 GM
44' MONK, McQueen, semi Disp tri cabin, 8V-53 GM
55' MONK, built by Frank, twin 370 Cummins, true yacht
Now being shown — we represent original owner

Listings Just Acquired — Now for Resale
26' SABRE CRAFT, SGL Merc, very clean
24' GREW, HT SGL OMC, nice boat
31' CRUISE-A-HOME, twins, very roomy
53' CANOE COVE, motor yacht, extensive complement of equipment, viewing by appointment only.

CANOE COVE
YACHT SALES
Open 7 Days a Week
656-5711 656-3918
Eves. 652-4386
Turn right at entrance to Vancouver Ferry.

BOATERS!
SEE OUR large display of appliances, plumbing and electrical supplies.
PEDEN R.V. LTD.
2855 Quesnel 386-3464
Behind Empress Pontiac Buick

FISHING! CRUISING! RELOCATing forces sale of 1976, 22' K and C Thermoglass 188 Mercruiser (one owner) Fully loaded. (Hardtop; bulkhead, galley, C.B., moorage, . . .). Below appraisal $11,450. Particulars 652-3802, 652-2443.

22' SANGSTER DOLPHIN, 188 Mercruiser, bulkhead doors, galley pack, anchor pack, sounder, C.B., head, sleeps 5, dinghy, tandem trailer. $10,000 or will consider late model 16' fibreglass boat, with 70 plus H.P. for partial trade, 388-4167.

34' CLASSIC DISPLACEMENT sedan cruiser, 5-bath, full galley, oilheat, C.B., radio fone, RDF sounder, A1 survey assured, appraised at $27,500, replacement $60,000. Asking $22,500. Victoria Boat Mart, 453 Head St. 383-3324

20' DOUBLE EAGLE DEEP VEE hardtop camper back, cuddy cabin, 3 berths, private head, galley, 188 Mercruiser. Very clean. Cash price $9950. Bob Whyte Marine Ltd. 656-7286.

20' SPENCER CABIN CRUISER, sleeps 2, fiberglass over plywood, 1976 Johnson 55, 1976 Johnson 6, full camper, canvas 2 years old, head, sink, radio, many extras $2,000 firm. 478-5461.

43' NAUTALINER TWIN SCREW, 6½ kw gen., fireplace, television. Fibreglass construction, fully sound with all the electrical conveniences as at home. The perfect live-aboard boat. Owner, 656-5784.

"D.M. MACKAY
A heavy offshore cruiser is for sale. Diesel, full size oil range, full size fridge, furnace, shower, wall to wall, 2 heads, generator, radar, all the goodies. $65,000. 656-2397.

NEW 24' SURFER, 233 MERcruiser, galley and head. Manufactured on Vancouver Island. Must sell, open to offers. Trades welcome. 334-2722 Days; 335-0133 Evenings.

FLEURY 22.5 FT. DEEP VEE with 225 Mercruiser. Commercial heavy duty outdrive, complete with galley, porta head, and trailer. Very fast and seaworthy. Phone 743-2005.

WHY PAY $15,000? LIKE NEW 21' Glassply, FWC 188 Mercruiser. Fully enclosed cabin and galley. Stand-up head. Sportyak. Sounder, CB, Merc auxiliary. $10,000 firm. 598-7688.

19' SURFER HARD-TOP, FULL camper back, compass, sounder, Bennett trim tabs, sleeper seats, on deluxe EZ loader trailer, under 10 hours cost over $11,000 — $9750, 595-1694 evenings.

AFFORDABLE BOATING
21' I-O cabin cruiser. Asking $3450. 592-7792.

TRAILER FOR 14' BOAT, 15" weels, $90, 647 Ralph, 598-6971.

80 BOATS and MARINE

SQUIRE
since 1959
BOAT BROKERAGE

POWER
27' DIESEL workboat, very beamy. Sound. $7,500
NEW 18'6" DIESEL utility cruiser. In our yard. $9,900
24' GREW "The Smoothest running boat we've tried". NEW $18,000
30' SEDAN Cruiser, liveaboard, Ford Industrial, keel cooling, oil stove. $12,000

SAIL
55' PRIVATEER Ketch by Van Der Meer. Would make excellent liveaboard, ocean cruiser or charter boat. In total refitted condition. $100,000
39' HEAVILY Built motorsailor, AVIP luxury vessel. Fully found. $66,000
42' SPENCER a strong, sound, fast, cruiser. All the extras. $79,500
32' SPENCER the most comfortable accommodation we know — wood stove, hot and cold water, fast, and secure. $30,000
31' CC CORVETTE new Atomic 4, complete sail inventory nicest lines of any we've seen. $22,500

525 Head St.
384-3363

VAN ISLE MARINA

POWER
20' F-G Inboard 22', Chris Craft 24', Sea Ray 24', Brandlmayr 25', Sangster 25', Chris Craft 26' Trojan 26', Campion 27', Disp. Cruiser 27', Chris Craft 28', Cruiser 30', Grenfell 30' Diesel 30', Chris Craft 31', Sapphire32', Coronet 34', Diesel Disp. 36', Shepherd 37', Monk 38' Monk 38' Mariner 40', Pelagic C-Bridge 47', Liveaboard 47', Diesel Clssic.

SAIL
21' Norwester, 26' Rawson, 26' Reinell, 26' Trimaran, 29' Martin, 30' Grampion 40', Philbrooks, 41' C.T., 42' Ketch, 47' Lunenburg Ketch.

For these and many other fine listings including our Caribbean stock, please contact JOHN ALLEN at
VAN ISLE MARINA CO. LTD.
Tsehum Harbour Box 2130
656-1138 Sidney, B.C.

D J YACHTS

MUST SELL SPECIALS
offers considered

POWER:	
15' F.G.-Ply Cruiser	$950
19' WOOD CRUISER	$3,750
29' LAPSTRAKE	$4,595
21' GLASPLY and Tri.	$13,895
21' BRANDLMAYR	$2,350
22' BAYLINER Skagit	$10,895
23' LARSON Express	$12,895
23' FIBREFORM	$9,995
24' BAJA 1975	$14,495
24' HOURSTON	$10,495
24' GLASS CRAFT	$13,495
24' SURFER	$12,495
24' REINELL	$11,450
28' CHRIS and B House	$22,495
29' GRENFELL	$14,895
30' CUSTOM Wood	$17,995
34' Alum TRAWLER	$36,995
SAIL:	
18' CROWN	$3,695
18' PELAGIC	$3,750
23' STAR Sloop	$1,150
26' WOOD SLOOP	$9,850
26' CLPPER and Tri.	Offers

Joyce Omlid and Don White, Bosun's Marina, 655-5558; Randy Boyle, Oak Bay Marina, 598-3366. Pedder Bay Marina 478-1771.

Allstate
MARINE INSURANCE
Excellent Rates. Low deductibles.
HENDERSON REALTY 385-9741

32' DANISH CRUISER, TWIN diesel, immaculate, fully equipped, in boathouse, buyer assured of same boathouse for rent. Appointments to seriously interested only. Reply Victoria Press, Box 538.

14' HOURSTON GLASSCRAFT, full top, 12 horsepower Gale OMC, TeeNee Trailer, ready to go, $1095. Complete. Or boat and trailer only, $950, 592-7879.

2350 BAYLINER NISQUALLY
77 Command Bridge, mint condition, 225-280 Volvo I.O., tabs, F.W. cooling, dual batteries, anchors, dinghy, radio, moorage, other goodies, $16,880. 479-1203.

26' TROJAN
1968, fully equipped, reduced to $12,500. Boathouse available. 477-2776.

23' PLEASURE FISHING BOAT. 1 year on professional refit 2 outboards. Stove, water, galley, head bunks, lights. Offers to $3600. 652-4669 after 6.

JET BOAT
19' Miller ski boat, 460 cu. Ford 320 h.p. Berkley Jet on custom tandem trailer with mags. Offers to $7,000. 384-2176 or 478-5969.

JET
1977 Cobra style 18', 75 hours running time on 455 motor with Berkeley Jet drive complete with custom trailer, $6500. 384-6187.

17' LONESTAR DEEP-V, SPLIT windshield, 60 h.p. Johnson electric, new camper top, Roadrunner trailer, many extras, excellent condition, $2950. 477-8696.

32' MONK, WOOD. F.W. COOLED diesel cruiser. New decks, cabin, transom, 1977 sounder, V.H.F., diesel stove. Much more $15,000 o.b.o. Phone 746-5988.

NEW CAMPION HAIDA 24', COMmand Bridge, 235 OMC, galley and head. Must sell, open to offers. Trades welcome. 334-2722 Days; 335-0133 Evenings.

NEW 23' SANGSTER CHINOOK, standup ;head, galley, 228 Merc. Cruiser. Open to offers. Trades welcome. 334-2722 Days; 339-5365 Evenings.

NEW 21' CAMPION MONASHEE, 190 OMC, head, cuddy cabin and galley pak. Open to offers, trades welcome. 334-2722 Days; 339-5365 evenings.

37' WEST COAST TROLLER, 8-ton A licence, fully equipped, excellent condition. Insulated hold. To inquire phone 474-1450.

24' FIBERFORM BAHA COMmand bridge. Radio, sounder, fully equipped, very clean, must be seen. Offers. 388-4861.

FOR SALE; 24' CABIN CRUISER, sleeps 6, new teak cabinets, hull newly painted, CB, life jackets, phone 656-6084.

METZELER INFLATABLE
Nearly new, suitable for small motor or sail. $550. 479-8686 after 6 p.m.

24' FIBREGLASS DORY AND 20 horsepower motor. Together or separately. Call Jack or Kerry, 642-3523.

16' DOUBLE EAGLE SOFT TOP, 65 horse Mercury outboard, Holsclaw trailer, $3750. Phone after 4 p.m., 479-1387.

MUST SELL 24' CONVERTED fish boat with 4-cylinder Gray Marine, good condition, $4800 or nearest offer, 652-3549.

37' FISHER MOTORSAILER
Two years ol, fully equipped, excellent condition. 112-723-6161, after 5 p.m.

SACRIFICE, 19' CABIN CRUISER. Volvo — 4cycle — I-O — low hours, complete with bunk, stove and head, 479-9825.

1976 6-H.P. JOHNSON WITH 5-gallon tank, like new, $500, 652-2595.

ONE 9.5 HORSEPOWER Evinrude outboard, good shape. 386-1639, after 5.

WANTED: SEAGULL SILVER Century Plus, long shaft, with clutch, approx. $250. 474-2447.

NEW PLYWOOD DINGHY, 7'9", very well built, fitted oar locks. 652-1774 between 5 p.m.-6 p.m.

12'6" FIBREGLAS, WINDSHIELD, steering, heavy duty trailer, good condition, $400. 478-4602.

80 BOATS and MARINE

"It's The Serice That Sets Us Apart"

MORE TRADES

14'3" K&C
—40 hp. Merc Elect
—4.5 Merc
—Trailer
$3,495

17' HOURSTON
GLASSCRAFT
—140 Mercruiser I.O.
—Road Runner trailer
$5,995

Canaventure V175
(16'6") '77 Model
—120 h.p. Mecruiser
—Calkins trailer
$6,995

21' Reinell Sedan
—188 Mercruiser FWC
—Full Galley
—Marine Heads
$8,995

24' Reinell Sedan
—188 Mercruiser FWC
—Full Galley
—Marine Heads
$10,995

PLUS NEW
BAYLINER
HOURSTON
GLASSCRAFT
MIRRO CRAFT
JOHNSON outboards
VOLVO — OMC
Sterndrives — Trailers
Accessories

All at
GIBSON POWERCRAFT
CENTRE LTD.
2520 Gov't St. (Near Bay)
382-8291

NEW
Double Eagle Silverline
MERCURY-HONDA
BOATS
Outboards at
MULLINS MARINE
SALES LTD.
925 Yates St. D-00365A
382-1928 382-4515

Repower
At Sea Power
COMPLETE ENGINE REBUILDING facilities for all makes gas and diesel — reasonable rates. All work fully guaranteed. 656-4341.

20' K&C THERMOGLASS FLYING ridge hardtop camper back 165 HP Volvo, fresh water cooled, 4 berth, head, galley. Cash price $7950. Bob Whyte Marine Ltd. 656-7286.

19' GLAS-PLY CUDDY CABIN deluxe, hard-top, camper back, forward berths and head, 140 Mercruiser. Very clean. Cash price, $8950. Bob Whyte Marine Ltd. 656-7286.

17'6" K&C THERMOGLASS DEEP Vee camper top, 60 HP Johnson electric, 1500 lb. E-Z loader. Excellent condition. Cash price $4450. Bob Whyte Marine Ltd. 656-7286.

14' K&C THERMOGLASS, FULL top 50 HP Johnson, electric new 1200 lb. Roadrunner Trailer. Cash price $2795. Bob Whyte Marine 656-7286.

18'6" STARCRAFT, CUDDY cabin, full top, 100 HP Merc, stereo-radio system. Very clean. Cash price $4950. Bob Whyte Marine Ltd. 6567286.

19' K&C THERMOGLASS DEEP Vee hardtop camper back 130 HP Volvo Penta stern drive. Cash Price, $4950. Bob Whyte Marine Ltd. 656-7286.

25 H.P. Evinrude
1973 Electric start motor. Best offer. Must sell. Phone Bruce, 598-3393. Oak Bay Marine Sales.

'77 MERCURY, 9.8 HP ELECTRIC or pull start, model 110 outboard motor, long shaft. As new 10 hrs. maximum on engine. 9-7:30 ask for Rolly, 386-8385.

17' REINELL, 115 HORSEPOWER outboard, CB, bilge pump, water ski equipment, on Caulkins doubletilt trailer, offers on $5500. 384-9864, after 6 p.m.

22' GRENFELL CABIN CRUISER, sleeps 4, legal head, galley, new 55 h.p. Johnson, still under warranty. Latest teleflex steering. Extras. $3,495. 478-1631, 478-3584.

21' REINELL CABIN CRUISER, 188 Mercruiser. Low hours, head, stove, sink etc. Excellent condition. Asking $9,500 or best offer. 245-7693 or 245-7828.

FIBERGLASS REPAIRS AND custom work. Quality workmanship. 10 years experience. Small or large jobs. Call Russ at 478-1201.

BOATING, FISHING, FAMILY fun. Near new, 1977 16' Glass ply, 85 hp Merc, galvanized trailer, replacement value $6000, best reasonable offer, 384-5461.

20 AND 40 HORSE JOHNSON long shafts, 17'6" aluminum boat. Trailer, $2715. 2 Horse Johnson $195. Sell separate, 382-0640.

17' WOODEN BOAT WITH CABIN, 9.9 and 40 Johnson Motors, all fishing and boating equipment included, $1300. 595-6493.

SAILBOAT TRAILER
12,000 G.V.W. used once to bring boat from the east. Sacrifice $2,600. 656-7028.

16' STARCRAFT DEEP VEE. New top '55 Johnson electric, trailer, cash price $2950. Bob Whyte Marine Ltd. 656-7286.

NEW 16' FIBERGLASS MARLIN runabout, $2200; 16' Marlin demo, $1800; two 10' fibreglass dinghys, $350 each. Phone 642-4101 evenings.

17' BAYLINER, 130 H.P. VOLVO IO, low hours, excellent condition, ready to go, asking $5,390. Call Jim, 598-5398, 477-2532.

1974 24' REINELL AND TRAILer, $8750 or best offer by the end of the month. Phone after 6, 743-2521.

SIDNEY OUTBOARD
STERNDRIVE
Mercury Sales and Service
2520 Beacon 656-3221

YACHT OWNERS CHARTER POOL. Power or Sail, skippered or U-Drive. 24'-110'. 382-6633.

18' STARCRAFT, SPLIT WINDshield, 115 horse Merc. 9.9 kicker. Trailer. Day tank. $3900. 478-2705.

FOR SALE 10' SPEED BOAT with motor and controls, $250 or offer. 658-8349.

19½' BRANDLMAYR CABIN boat, excellent shape, with extras, 65 h.p. Mercury, $2500. 386-9814.

16' CEDAR STRIP CANOES. Very nice. $525. 656-4553.

80 BOATS and MARINE

THUNDERBIRD YACHT SALES
WESTPORT MARINA
2075 Tryon Rd. Sidney, B.C.
V81 3R9 656-5832

THREE ONLY New 78's Left

19' Cormorant	$ 9,495
20' Weekender	$12,995
23' Chinook	$16,295

GLASS BOATS

24' Bellboy	$10,500
24' Fibreform	$13,900
24' Reinell	$13,900
21' Reinell	$ 7,100
26' C-B Campion	$21,900
28' Fibreform C-B	$30,500
31' Cruise A Home	$44,900

DISPLACEMENT AND CLASSICS

32' Grenfell C-B	$43,900
32' Chris Craft	$24,500
35' Diesel Displ.	$23,000
30' Grenfell C-B	$13,900
26' Chris Craft	$ 9,800
27' Richardson	$ 8,900
19' Glen L O-B	$ 2,600

SAIL

20' Cal	$ 5,800
22' Catalina	$ 6,900
26' Reinell	$11,500
24' Sloop (a steal)	$4 4,500

Ask for John Neufeld

PELAGIC
PACIFIC INDUSTRIES (1974) LTD.
A COMPLETE STOCK OF
FIBERGLASS
AND
EPOXY
MATERIALS
Z SPAR
MARINE PAINTS
428 E. Burnside
VICTORIA
386-1811 386-7814

DOUBLE EAGLE
CAMPION
JOHNSON — ROAD RUNNER
bob whyte marine ltd.
SALES AND SERVICE
Corner Harbour and Resthaven
656-7286 SIDNEY
OPEN 9-6 TUES.-SUN.

OUR STOCK RUNNETH OVER
But, you can still get in the door — Marine Supplies. Hardware, accessories, etc. etc. Our large parking lot has no meters and we smile at you.
ALL BAY MARINA
2238 HARBOUR Rd.
SIDNEY, B.C.
OPEN 6 DAYS 8:00-5:30
Closed MONDAY 656-3167

HARBOUR MACHINE LTD.
CHRYSLER — VOLVO
Marine gas and diesel engines
Complete Propeller and Shaft repairs
One day service when necessary
Custom Machine and Welding work
31 Erie Street 383-6555

FOR SALE
20' Double Eagle
Enclosed cabin with door.
Custom made full canvas back
Fully Galley
Head
Ford 351 with Volvo 280 leg
Never been used
479-7434 after 7 p.m.
$14,500

DIESEL 1972 FARRELL 34' COMmand Bridge heavy-duty fibreglass sedan cruiser. Cruises at 13 knots. Sleeps 6. 250 horsepower economical Volvo Penta diesel. Oil stove. Norcolv 12-110-volt fridge. CB radio. Sounder. Minto dinghy with sails. Recent survey value of $38,000. 477-4764 evenings.

TROJAN F30', GLASS HULL, teak deck, twin 215 h.p., F.W.C. Mercruiser INBds, 1975, command bridge, very complete inventory, nothing more to add. Price tosell — well below market value just $28,900. Victoria Boat Mart. 453 Head St. 383-3324.

GOLDSTREAM MARINE
SELLOUT SALE
21' Lund Cuddy cabin cruiser. This is the last boat to go. Open to offers on $13,000. Merc. V8 powered. DL 01279. 478-8361, 2994 Jacklin.

LISTINGS NEEDED
We have more buyers than boats. Can sell your good used boat (over 20') quickly, commercial or pleasure. Squire fBoat Brokerage, 384-3363.

RADIOS—SOUNDERS—RADAR
VHF — Single Sideband — CB radio — Flasher depth sounders — Radar — Chart recording sounders Sales — Service — Installation.
Ball and Shemilt Electronics Ltd.
1 West Burnside Rd. 386-9414

THUNDERBIRD YACHT SALES
AT WESTPORT MARINA
BAYLINER YACHTS
CHB 34 TRAWLERS
CARVER BOATS
CRUISE-A-HOMES
656-5832

Chrysler—Seagull
OUTBOARDS
Sales — Parts — Service
KEN PRASING EQUIPMENT
478-9313 934 Goldstream

FOR SALE OR TRADE
GRAND BANKS, 36' TWIN DIEsels. 2 cabins, all teak, mahogany and oak. In as-new condition. Will finance. Call evenings, 592-2558 or 592-2613.

24½' FIBREFORM, BAJA MODEL bridge, 188 Merc, C.B., sounder, anchorpak, galleypak, standup head, all 1976, as new, just $16,900 firm. 383-3324, Victoria Boat Mart, 453 Head St.

USED OUTBOARDS
Great selection from 2 h.p. to 100 h.p.
GIBSON POWERCRAFT
382-8291

MV CORNUCOPIA 34', ALL DIEsel, radar, radio telephone, depth recorder, stove, fridge, fishhold, etc. Fisherman's Wharf, Victoria, 383-0983.

1974 22' GLAS-PLY CRUISER, INboard-outboard, 188 Mercruiser. Includes E-Z loader trailer. Lots of extras. Sell or trade for smaller boat. 477-2821.

CABIN BOAT 21' BY 8' BRANDLmayr. Asking $4500. Inspection 477-2063 or call 4060 Lockhaven Dr.

1967 60 HP JOHNSON, CONTROLS and tank, never in salt. $495. 477-8035.

WANTED; 25 TO 40 H.P. ELECtric start outboard in excellent condition, reasonable. 656-3447.

MOVING MUST SELL, 19' closed in cabin—wood—no motor, selling cheap, $500. 478-6894.

24' DISPLACEMENT CRUISER. Fully equipved, as is $3,500. 385-2787.

24' SEARAY, WEEKENDER. Repairs and extras too numerous to mention. 386-0543, 478-1098.

TRAILER FOR 16-17' BOAT, like new, cost $800 Sell for $400. Moving. 479-0645 after 5 p.m.

NEW 9.8 MERCURY, FACTORY warranty with 5-gallon gas tank, $699. 383-8155.

WANTED: TRAILER FOR 19' boat, 656-3825 or 478-6181.

14' PLYWOOD BOAT AND TRAILer, price $200. 384-7255.

17' FIBERGALSS CANOE, PADdles and lifejackets. 598-7105.

BAYSHORE FOR
Marine Insurance, 382-7203

22' CABIN BOAT, FRESH WATER cooled inboard, $1400. 642-3714.

12 FT. SPORTSPAL CANOE, $150. Phone 749-3801.

SMALL 10-FOOT SAILBOAT, $180. Offers. 598-4863.

80 BOATS and MARINE

Cruise or Ski

19' GREW AND Trailer, 155 OMC I-o Full value for	$7,950
24' fiberform and Trlr.	$9,950
32' PETERSON Disp.	$14,900
32' MATSUMOTO Disp.	$14,000
33' CHRIS-Cavalier	$21,000
36' SHEPHERD	$39,500
35' CHRIS-Dble. Cabin	$62,500
45' MONK, Diesel	$59,000
70' DISPLACEMENT	$75,000

38' CHRIS Craft Constellation. Check this equipment list: Digital sounder, recording sounder, auto pilot, radar, R.D.F., 150 watt AM, CB, VHF, search lite, stereo, 6.5 KW Generator, dinghy with OB on Davits. This is a beautifully maintained vessel and is a treat to view $54,000

SAIL

16' Hobie Cat and Trlr.	$3,300
28' Hershoff—Woody	$9,950
26' Grampion—very clean	$24,500
28' Macwester—F.G. and Diesel	$24,000
30' Morgan	$34,400

CEDAR GROVE MARINA

"Located on the highway just Before Swartz Bay
656-2580
The Home for TOLLYCRAFT in Victoria

NATIONAL

A few selections from our many NATIONAL LISTINGS!

SAIL

19' CAPE DORY TYPHOON	$4950
27' ALBIN VEGA. 1971	$22,000
31' CHEOY LEE Ketch. 1972. Atomic 4	$42,500
39' MOTOR SAILER Ketch. World cruiser	$66,000

POWER

26' TOLLY. 225 H.P. Gray	$14,900
70' CONVERTED TUG with diving charter business	$98,000
31' CHRIS CONNIE twin Chris-G.M.	$ 9,500
18' FISHING boat. Wheelhouse. 40 H.P. Johnson	$45,000

CATALINA

NATIONAL BOAT SALES LTD. have been appointed Victoria area agent for the CATALINA RANGE OF SAILING CRAFT. You are invited to inspect a CATALINA 22. West Canda agents for Grand Banks, Fisher, Moody, Albin, Sisu, Seidelmann, Pacific Pilot.
DICK CHUDLEY or LUKE KYNASTON

NATIONAL Boat Sales Ltd.

2060 White Birch Road
Sidney, B.C.
V8L 2R1 Tel. (604) 656-3966
V8I 2R1 Te. (604) 656-3966
AND ALSO AT
False Creek, Van.

26' BARGAIN

2-year-old, Command bridge cruiser, 233 h.p. i-o Mercruiser (40 hours) hand laid f-g hull, deck and bridge, C.B., stereo, sounder, Benett trim tabs, teak interior, electric fridge, propane stove, and oven, etc., etc., $18,900. 477-3675.

Tollycraft
CEDAR GROVE MARINA
656-2580

30' GARDEN AND TRADITIONAL Sanpierre diesel cruiser, Sabb power, F.W.C. C.B., sounder, speed and distance log, head, two berths, brand new, for sale at Material cost only $12,500. O.B.O. Victoria Boat Mart, 453 Head St., 383-3324.

TO BE SOLD BY PUBLIC AUCTION, 1 p.m. Sunday, 23rd July. 16' thermoglass with canopy, 60 H.P. Johnson on trailer. Excellent condition throughout. Cowichan Country Auction, 3 miles south of Duncan at Whippletree Junction.

UNIQUE AND ONLY 40' HI-speed displacement bridgedeck cruiser, Chrysler power to 14 kts., V.H.F. sounder, full galley, dinghy and OB, connoisseurs only please. $20,000 Victoria Boat Mart, 453 Head St., 383-3324.

22' CABIN CRUISER, NEW PLYwood hull fiberglass, twin outboard powered, 40 horse and 35 horse. Will do 30 mph. $1,500 or nearest offer. 478-8406 after 5 p.m. Can be seen at 2750 Claude Rd.

17½' FIBERGLASS OVER PLYwood, 28 H.P. Johnson electric, $1,200, offers. Trailer extra or 20' wood plank sleep aboard, 1974 70 H.P. Johnson, asking $3,500 offers. 652-4306.

17' GLASTRON

350 Chev Berkley Jet, full canvas top, trailer, extras. $4250 or offers. 652-4172.

DAMAGED AND UNWANTED boats and motors, will haul away free, 385-8385, 388-6275 pager 877 anytime.

2 MAN KAYAK. SPRAY SKIRT. Inflatable float storage bags. 2 pairs double ended paddles. $300 firm. 383-7010.

12' ZODIAC (TYPE)
With 1973 20 h.p. Johnson, good condition and buy, $950. Offers, trades, Ronae, 338-4413.

14' FIBREGLASS OPEN BOAT with 2 h.p. Evinrude, oars, rod holders, etc. $600 cash. 383-1256 between 5-7 p.m.

FISHERMAN'S SPECIAL, VARIety of slightly damaged boats. You fix. Tremendous deals. 385-8385, 388-6275 pager 877 anytime.

FOR SALE OR TRADE OLDER 35-horse, very clean, good mechanically, will trade for smaller outboard or $225. 652-5638.

15' WOODEN BOAT WITH CABIN, good condition with an older trailer. Asking $400. Phone 476-6928.

BOAT LETTERING A SPECialty. Phone Ken Warner, 652-2007.

12' PLYWOOD BOAT, 10 H.P. Johnson and Master Craft Trailer, asking $325, 384-8885.

14' K&C THERMOGLASS, 28 HP Johnson, easy load trailer, $1700 or best offer. 656-4438.

TOTAL BOAT SERVICES LTD.
Marine Surveyors
656-5826

DOUBLE EAGLE 18½ EXcellent condition. $6800. Open to offer. 477-3910.

18' HOURSTON, 150 H.P. MERCUry, all extras, trailer. Offers, 652-5732.

22' REINELL SEDAN CRUISER. Galley, head. Low hours on engine and leg. $6990. 388-9865.

1974 17½' FIBREGLAS FULL canvas 140 OMC inboard-outboard, 150 hrs. good as new. 656-2645.

12' MOLDED BIRCH AND FIberglass boat, and trailer. $225. 386-8525.

SPRUCE STRIP CANOE. HEAVY but strong, $150. 595-7501.

CANOES FOR RENT.
656-2107

'78 HONDA OUTBOARD 9.9 H.P. new, $850 or best offer. 478-0777.

16' BOAT, 50-H.P. MERC, MUST sell this week. Tim, 479-9591.

10 HP JOHNSON OUTBOARD motor and tank. 382-4356.

20 HORSEPOWER VOLVO PENTA outboard, new. $700. 595-6584.

16½' BRANDLYMAYR, 40 HORSE Johnson, also 8' Dinghy, 384-2684.

81 SAILBOATS

CAL 25', 4 BERTH CRUISER-racer, 4 sails inc. spin and gen., 15 h.p. Electric Johnston, C.B. sounder, special deluxe interior, just $11,900. Victoria Boat Mart, 453 Head St., 383-3324.

FOR SALE, NEW PLYWOOD ENterprise sailing dinghy, with spruce mast and stainless rigging, built in floatation. $775. 592-6462.

CAL 20 FOR SALE, 7 YEARS old, excellent condition, full set of sails, plus spinnaker, $6000, 477-8092.

SAN JUAN 24, FULL SAIL INventory, 7.5 h.p. Mercury outboard, $13,500. Gibson Powercraft, 382-8291.

18' 6" KEELED DAY SAILER with 3 hp Seagull motor, $950 or best offer. 592-4041.

CROWN 23.
595-3185 between 6-7 p.m.

84 SAILBOATS

Gypsy Yacht Sales

ON DISPLAY

BAYFIELD 32.	sold
RANGER 28	sold
RANGER 26	sold
COLUMBIA 23	sold

THE ABOVE BOATS WERE SOLD IN THE LAST WEEK. WE ARE IN DESPERATE NEED OF RANGERS, ERICSONS, CROWNS, AND ANY QUALITY BOATS. IF YOU HAVE A BOAT ON THE MARKET, CALL US NOW FOR FAST PROFESSIONAL RESULTS. ALSO . . .

SAIL

PEARSON 29 (Alberg). Everything new. Full keel offshore with VHF, sounder, lots of sails, some new. $23,500

GRAMPION 26. Diesel inboard, full headroom, sleeps 5. Ready to go $18,500

HUGHES 26, S and S design. Diesel inboard, standing headroom, lots of sails including spinnaker. Owner wants to sell fast. $20,900

SAN JUAN 24. Very popular model, nicely equipped for summer. $11,990

POWER

TROJAN F-32. Only 140 hrs. on twin Chryslers. Bridge, trim tabs, VHF, sounder, H and C press. Water with shower. Full 13' beam makes this the roomiest 32 footer afloat. Will trade. $53,900

CHRIS-Craft 30 Connie. Loaded, and spotless. Huge interior with cabin heat, VHF, sniffer, twin FWC Chris marines. Glass dinghy, and more. Fresh paint, and bottom. $21,900

CUSTOMCRAFT 26. Bridge, huge interior with enclosed head. Very low hrs. on Mercruiser 188. $14,500

TROJAN 25. The best available, glass hull, hardtop, owner just spent $5,000, new trim tabs, electronics, interior and more. Hurry on this one $19,500.

OPEN 7 DAYS A WEEK, 9-8
2270 Harbour Rd., Eldney 656-5591

Gypsy Yacht Sales

NEW
For the sailing skipper
TILLER TENDER will give the helmsman a break $49.95
LITTLE CHIEF fish smokers $49.95
See them now at

McQUADE'S MARINE SUPPLY
1252 Wharf St. 388-4343

Swaging, Crimping, Splicing
Any type of rigging work, in the store or on your boat.

SAILTREND
1157 Newport
592-2711

Island Drifter
25' Motor Sailer

Hit of the Vancouver Boat Show. May be seen at Squire Boat Brokerage, Outer Harbour. Marine Ways, 525 Head St., 384-3363.

BRAND NEW
TANZER
SAILBOATS ON DISPLAY
22'—7.5 metre (24½)—26'
at
BOB WHYTE MARINE
Sales and Service
656-7286
Corner Harbour and Resthaven

CLASSIC 32' GAFF CUTTER. Cedar and fir on oak, teak trim, stainless steel rigging. 5 sails, 50 H.P. engine, diesel stove, shower, dinghy, 2 anchors, winch and chain, well equipped. Recently painted. Perfect off shore and liveaboard $31,500. 656-6351.

21' VIVACITY SLOOP, BUILT U.K., superb FG construction, extra-large cabin, sleeps 4, galley, enclosed toilet, sink, icebox, etc. 4 sails, outboard, $8000. Squire Boat Brokerage, 525 Head Street, 384-3363.

BRAND NEW WINDROSE 18. Trailerable sailboat, Main and Jib sails. Large roomy cabin with 4 berths and dinette. New 6 hp Johnson outboard. Custom 2000 lb. trailer. Package price $3650. Bob Whyte Marine Ltd. 656-7286.

32' SEA FAIR
CEDAR ON OAK
V.H.F., 5 SAILS
24 H.P. INBOARD
ZODIAC DINGHY
$16,500—656-1734

SAILMAKER'S OWN PACIFIC 30', wheel steering, diesel, full c-pit canopy, headliner, super deluxe interior, view by appointment only, Victoria Boat Mart, 453 Head St., 383-3324.

1976 23' NEWPORT CUTTER Main and Jib sails Pop Top, dinette, head, 9.9 HP Johnson electric. Custom Teak throughout. Like new, $7950. Bob Whyte Marine Ltd. 656-7286.

LEISURE 17½, 4 BERTH COMpact cruising sloop, 2 suits sails, blue and red, full anchor gear, new O.B., special trailer available too. $6,995. Victoria Boat Mart, 453 Head St., 383-3324.

1976 CATALINA 22', DELUXE Main and Jib and Genoa sails, galley, dinette, head, 4 berths, 9.5 HP Johnson $7950. Bob Whyte Marine Ltd. 656-7286.

ERICSON YACHTS
Alex Chisholm Yacht Sales
Anglers Anchorage Marina
933 Marchant, Brentwood Bay
652-3531

INT. CLASS LIGHTNING
19 s'loop. Perfect shape. Finest equipment. Very fast. Many extras, including 5.5 HP Seagull. $2700, 388-7862.

VICTORIA HONDA
OUTBOARDS for the sailor
7½ hp and 9.9 hp in stock
2851 Douglas 385-8364

O'DAY 20', 4-BERTH, FAMILY cruiser, pulpit, wiring, O Bracket, 2 sails, new, never sailed, priced $3000 below list, $7,200. Victoria Boat Mart, 453 Head St., 383-3324.

HAIDA MK III — "VAHEVALA" 6' headroom, one of the finest, most fully-rigged 26' yachts available. Launched June '76, immaculate, 477-5946.

16' DAY BOAT — DACRON sails, aluminum spars, SS rigging, fibreglass over wood, steel CB, trailer, extras, complete outfit $550 firm. 652-3862.

VIKING 28
Cruiser — Racer, 8 sails (2 spinnakers), 9.8 Mercury outboard, dinghy, safety package, much more! $17,850. 479-2803.

BEAUTIFUL TWIN 27' SLOOP rig, fin keel, converted navy whaler, recently refitted, $5000. 656-6502 after 7 p.m.

VIKING 22 SLOOP, FAST, COMfortable, easily handled local boat, in sail away condition. Many extras. $7,200. Owner, 385-5150.

FIREBALL — MEASURED, ALL wood, full spinnaker and trapeze, good shape — $1,100.00 Days: 112-687-6604, Evenings 112-985-1650.

21' F.G. CRUISING SLOOP, ALL glass, 1975, sleeps 5, 1978 engine, good cruising, $9,900. Victoria Boat Mart, 453 Head St. 383-3324.

16' HOBIE CAT
Deluxe flame model, price includes custom trailer. $3300. Contact John Watson, Cedar Grove Marina, 656-2580.

24' SHARK, EXTRAS, EXcellent condition, offers after 5. 477-4951.

RANGER 23. QUALITY throughout. Three Genoas plus spinnaker. $13,500. 592-4011.

26' T-BIRD, STOVE, FRIDGE, heads, sails, sleeps 4, $8000 or offers, 383-2240.

17' DAVIDSON SAILBOAT, 4 sails, outboard, trailer. Excellent condition. $2600. 477-2222.

18' DOUBLE-ENDED CLINKER-built sailboat, fully equipped, $2500, 652-4297.

10' DELTA SAILING DINGHY, complete, $495, new price $975. 652-3310.

20' DAYSAILER, FIXED KEEL, outboard, 386-0982, 385-0254.

81 SAILBOATS

COLUMBIA

Gypsy Yacht Sales

We are proud to announce our appointment as British Columbia's exclusive dealer for Columbia Yachts. You are cordially invited to view our Columbia 8.3 (27') arriving Aug. 1.
2270 Harbour Rd. 656-5591

new 6 H.P., 3 sails, sleep 5, pulpit and lifelines.

36' off-shore ketch, centre cockpit, diesel, hydraulic steering, top condition $43,500.
Geoff Simpson, Maple Bay
R. R. 1, Duncan, 743-3242

REDUCED $2000
MUST SELL
29' Gurney Sloop, fully equipped, including dinghy, 20 hp aux., head, galley, etc. Should be seen. $8500, 595-5984.

26' GRAMPION
Near new 9.9 O.B., full sail inventory includes spinnaker, enclosed head, accommodation for five. Contact John Watson, Cedar Grove Marina, 656-2580.

MUST SELL, FIBREGLASS RAWson 26, 9.5 outboard. Separate head. 3 sails, best offer on $9500. 656-7051.

CATALINA 27
Excellent shape, inboard diesel, good sail inventory, $19,500. Phone 595-2658 after 6.

COLUMBIA 22. MANY EXTRAS, 4 sails, near new outboard, pulpit, life lines, sounder, CB, full galley, head, sleeps 4. $8500 firm. 246-3789 after 6.

CROWN 23. RIGGED FOR CRUISing, racing and single handing, 6 sails including spinnaker; 9.5 Evinrude. Large inventory, 1-owner boat. $11,800. 477-8094.

23' WHARRAM CATAMARAN, ready to sail away, 385-3517.

WANTED — CAL 20
384-1264

15' FIBREGLASS SAILBOAT AND extras, $1275. 388-4926.

83 AIRCRAFT

1974 GRUMMAN TRAINER, LOW time. 112-629-3750.

92 SPORTING GOODS

Robinson's

AIRGUN HEADQUARTERS
LARGEST SELECTION ON THE ISLAND

Webley, Wenrauch, Feinwerkbau, El, Gamo, Daisy, Crosman, Healthways. Prices start at $17.98. RIFLES: Win. leg-Lawmen, $595; Win. mod. 88 lever, 308 4x, $324; Browning 308 auto., $299; Voere 30-06 4x, $349; Husqvarna 308 2½x8, $449; Savage 30-06 left hand 4x, $249; H. R. ss 45-70, $129; Mossberg 30-30, $99. SHOTGUNS: Win. 12g 3" pump, $179; Higgins 12g pump, $159 Rem. 12g auto., $179; Win. mod 97 12g, $199; Fox 16g dble., $159. PISTOLS: S.W. 29 .44 mag 83-8", $499; Luger 22 auto., $129; Ruger .44 mag, $289; Colt, .45 auo., $399.

WE AIM TO PLEASE
FREE 1 YEAR LAY-AWAY PLAN
1307 BROAD 385-3429

INTERNATIONAL KNIVES

BROWNINGS!

B.L.R. lever action 308 and 358; B.A.R. auto. 22 cal (new model); B.L.R. lever 22 cal; Auto 22 cal takedown; B.A.R. auto 20-06; Citori 12ga O-U trap model (high rib); Browning 2000 gas operated 12ga and 20ga; Browning Hi power 9mm target. Most models of Browning Knives.
575 Yates St. 383-2422

FRANK WHITE'S SCUBA SHOP
982 Fisgard 385-4713

"The Instructional Specialists"

Next SCUBA DIVING COURSE July 18. For certified divers, the 8 ocean dive N.A.U.I. SPORT DIVER course begins July 20. CHARTERS now every week-end.

PLAY-MOR

Billiard Tables, Shuffleboards
Cues and Accessories
Poker table Tops for Card Tables
FOOSBALL TABLES
Factory to you — and Save!
10 PER CENT OFF ALL CUES
JULY AND AUGUST
384-3332 517 KELVIN RD.

RIMPAC DIVERS Ltd.

Next Open Water Scuba Diving Course starts July 17. Learn from "The Professionals". Enroll at The Shop, 9818 5th, Sidney, or phone 656-6313.

ARCHERY
Man's 4-wheel hunting compound, used twice, 29" draw, 60-38 holds. Ladies target bow, 60" long, 25 lb. at 28". Lots of extras. Total cost over $459, selling for $200, 595-3053 or 382-9236.

LADY'S GOLF CLUBS. COMplete matched set, excellent condition. MacGregor irons, Croyden woods. Beautiful bag. $195. 656-3617.

WINCHESTER 30-30, PRE-1960, good condition. Stevens 20 gauge double barrel, good condition. 474-1777.

TAURUS REVOLVER, .22 CAlibre, 6" barrel. $60. 478-2329.

WATERSKIS, $40. WANTED: Man's large ski jacket. 479-5265.

38 COLT DIAMOND BACK REvolver. 388-6542.

93 CAMERAS, SUPPLIES and PHOTO FINISHING

FOR TOP QUALITY EXPERIENCED CAMERAS PHONE US FIRST.

Bill's Photo Supply
1675 Douglas 383-7449
NEW HOURS 9-5:30
THURS. AND FRI. 9-9
LANGFORD STORE
NOW OPEN
800 GOLDSTREAM AVE.
OAK BAY STORE
ALSO NOW OPEN
2047 Oak Bay Ave. 592-3122

city photo
1227 Gov't.
385-5633

NIKON ZOOM LENSES
BELL AND HOWELL 80mm-250mm
$129 WITH CASE
OTHER MOUNTS AVAILABLE FOR $179.

PROFESSIONAL STUDIO EQUIPment for sale, photogenic flash master lighting equipment with all accessories, including 2 Mamiya C220 cameras with 80 MM portrait lens, valued over $2,000, selling for $1400. After 6 p.m. 382-3046.

VERY GOOD SELECTION OF photographic albums, frames and books. THE FILM SHOP, James Bay Mall, 384-6200. Island Color Labs.

AUTO NIKKOR TELEPHOTO — Zoom lens. f1.95 - 20 cm. f10.5 - 60 cm plus tripod, $600. 592-9828 evenings.

HASSELBLAD 500CM WITH 80MM lens, 150 Sonnar lens, Prism view finder and extras. Days 384-5323, evenings 652-3561.

CAMERA, MINOLTA, XE7 BODY with 85mm 1.7 Rokkor X lens, filters, etc. As new, little used. $450. 658-5028.

WANTED: KODAK CAROUSEL 600H or 650H projector in good working order for reasonable price. Phone 592-6881.

PRE-WAR GERMAN CAMERA, 35mm. Kodak vest pocket model. 384-8895.

93 CAMERAS, SUPPLIES and PHOTO FINISHING

CAMERA — NIKON F 50MM, EXcellent condition, asking $600. Call Jim, 598-5398, 477-2532.

CANON TLB, GOOD CONDITION checked, $165. 386-3038.

96 RANGES, STOVES and FURNACES

2 ADMIRAL RANGES HARVEST gold with Self-Clean ovens to clear at next to cost, deluxe model $488, standard $438. Butler Brothers, 1720 Douglas.

INGLIS 3 CYCLE WASHER AND auto cycle dryer $438 and $278 at Butler Brothers, 1720 Douglas. 383-6911.

WE'VE REMODELED AND have for sale a less than 2 year old Moffat avocado 30" stove. 598-6757.

32" INGLIS FROST-FREE SIDE by side fridge. 30" Moffat range, both excellent condition, $450 for both, 386-3641.

MOFFAT ELECTRIC RANGE Avocado green, self-clean oven, matching hood and fan. As new $300. 477-6205.

SEEFIRE FIREPLACE-STOVES; charming little glass-door models. $329. 477-6164.

30" ADMIRAL RANGE, harvest gold, clean-a-matic, rotisserie, like new, $275. 388-6331.

OIL STOVE WITH DRUM, WORKing condition, $60 or best offer. 592-9152.

24" ELECTRIC RANGE, $50 382-5578

OIL TANK WITH STAND AND furnace. $50. 595-0651.

4-PLATE MOFFAT STOVE, GOOD condition $50. 477-9910.

97 FURNITURE

Clearance of Floor Sample Furniture

Queen City 4 pce. rock maple bedroom suite, $699. Kilgour 6 pce. dark pine bedroom suite, $1,599. Salem finish buffet and hutch, $469. 2 tea wagons, 1 walnut, 1 mahogany, $299 each. 1 Teak buffet, $199. Hankin floral high back sofa and chair, colonial style, $579. Hankin high back sofa and chair, dark brown floral, $750. Fairline gold velvet 5 pce. Sandbox group, $1,100. Baily Schmitz gold floral sofa and loveseat, $799. Tynan dark brown velvet loveseat, $588. 20% off on all table lamps.
ACTIVE
FURNITURE DISTRUBUTERS
566A DAVID ST.
382-8274

ALL NEW FURNITURE
Sklar white brocade chesterfield, loveseat and chair, $895; Braemore corner curio cabinet 25"x12"x70", dark oa, $225; beautiful 9-piece dining room suite by Bernhardt, 60" oval table extends to 108", $1900; Queen Anne chair brown on beige, $375; French Provincial green velvet chair, $175; oak open bookcase, 28"x76"x16", $225; Deilcraft walnut finish coffee table, $95; oak desk, 24"x43", with a chair, $325. 656-4646.

SOLD

Our store at Glen Lake has been sold. Everything must go at clearance prices. Sofas, chairs, tables, lamps, dining room suites, bedroom suites, TV, stereos. Tillicum Furniture, 2612 Sooke Rd., near Jacklin Rd. 478-0522.

8-PIECE FRUITWOOD FRENCH Provincial bedroom suite all wood no pressed board, 2 night tables, triple dresser, mirror, 5-drawer high boy, headboad, footboard, Simmons beauty rest box spring and mattress $695. New shipment of Oak tables and chairs just arrived. Open Nights. Financing O.A.C. Department store rates, 15 minutes from town. Pete's Place, 786 Goldstream, 478-6000.

LOWEST PRICES
EXAMPLE:
Bedroom suite complete with box spring and mattress $399
DODD'S Furniture
2563 QUADRA ST. 388-6663

MOVING MUST SELL
Girl's white and gold Captain's bed with matching dresser, mirror, and night table. Strawberry pink drapes. 12x10 beige colored rug, 6 months old, $200 new, open to offers. 595-1175.

ANTIQUE VICTORIAN LADY'S chair, $300, Settee, $300. Occasional chair, 1849 Circa, $125. Wash jug, $25. Bow-front oak chest of drawers, $40, Pair of table lamps, $30. Amber glass swag lamp, $10, Bedroom chandelier, $15. 592-0809.

MODERN WALNUT BEDROOM suite, triple dresser, mirror, chest of drawers, 2 night tables, double bed with bookcase headboard, Sealy mattress and box spring. Asking $800. 658-8140.

OAK HUTCH, $350
English, circa 1900, 3-plate shelves, 2 cupboards. Cornucopia. 2569 Penrhyn St. Cadboro Bay Village. 477-0323.

LARGE BLUE-GREEN MEDIterranean chesterfield and chair. $160. Mr. and Mrs. Chairs. $140. Like new stereo, $180 etc. 598-6735, after 6.

RECLINER CHAIR, $85. COFFEE table, $35. Hide-a-bed, $200. All in excellent condition. New burl tables in stock and made to order, 382-7713.

9' BLACK NAUGHAHYDE NON-tip bar, studs, chief's buttons, 4 black bar stools, large mirror, $350 complete. White queen-size headboard, $20. 478-3378.

BOOKCASE HEADBOARD, FOOTboard, frame and matching 4-drawer dresser, good condition, $100. 478-2176.

HEAVY PINE, CHESTERFIELD, chair, ottoman and end lamp, $750. Open to offers. Phone 385-9404 after 6 p.m.

MOVING MUST SELL COUCH and chair, kitchen set, bed and black and white T.V., 13" tires. Best offers. 595-2637.

SIMMONS CONTEMPORARY modular sofa — 6 pieces. Upholstered beige natural Indian cotton. $1900 or offers. 385-0418.

MOVING, MUST SELL—CONTEMporary LR suite, orange and brown, suit office waiting area. 388-9574.

KITCHEN CHROME SET, SMALL table and 4 chairs, first $15 takes. Phone Diane 598-4591, 9-3 weekdays.

DAYBED, BLACK LEATHerette, storage underneath, almost new, $85. 388-5419, after 4.

COMFORTABLE BED-CHESTERfield, good condition, $350, or best offer. 385-4852.

HIDE-A-BED $40 AND PORTAble TV, $30, good condition; Phone 595-7729 evenings.

DOUBLE BOX SPRING AND mattress, 20" portable color T.V. 383-3183.

BEAUTIFUL ROUND OAK table with five chairs, $495. 386-1096, anytime.

DANISH MODERN SOFA AND matching chair, brown cushions, $100. 384-3398.

2 FLEXSTEEL UPHOLSTERED chairs, oyster velvet, nearly new, $400. 592-4160.

SAGERS' — VICTORIA'S LARGest selection of colonial furnishings. 1802 Gov't, 386-3841.

CUSTOM BEDS; CAPTAINS, $125, mates $115, bunk beds, $100. 479-7400.

WANTED, NICE BEDROOM, LIVing and dining room suites. 477-7750.

MOVING, TEAK DINING ROOM table and 4 chairs, older buffet, ¾ mattress, kitchen nook. 595-1026.

NEW COLONIAL-STYLE SOFAbed, chair, 3 stacking stools. Reasonable price, 384-8379 after 6.

RUST COLOURED COUCH AND matching chair, good condition, $80. 477-6534 after 5 o'clock.

TWO PIECE SECTIONAL CHESterfield and recliner chair. Black naugahyde. 383-0172 after 4:30.

TWO LOVESEATS, LIKE NEW, beige with brown, Braemore. $500 for pair, 383-7664.

DOUBLE SIZE BED WITH BOOKshelf headboard; couch, old but comfortable. Call after 6, 382-8827.

OLDER COUCH AND CHAIR, beige. Good condition. $250. 598-4373.

GOLDEN BROWN CHESTERfield suite $350. Cindy: 388-3302 days, 385-3602 evenings.

6 LEATHER OAK CHAIRS FOR sale. Price $235. 598-2173.

MATCHING LOVESEAT, ORANGE gold-green, $225. 477-8506.

7-PIECE KITCHEN DINETTE for sale, $100. 383-0936, 595-2237.

97 FURNITURE

BEST DEAL IN TOWN!
3-ROOM GROUP
Choice of 2 best deals now
Specially selected
By Trader Vic himself

DELUXE GROUP $1290
only $50 down and 36 payments at $50 per month. Includes tax, financing and registration.
SUPER DELUXE GROUP $2580
Only $100 down and 36 payments at $100 per month includes tax, financing and registration.

These are sold complete with Trader Vic's Customer Satisfaction Guaranteed.

The Traders
388-6264 715 Finlayson
Open nights 'til 9 p.m.
Sat. 'til 6, Sun. 12-5

MATTRESSES

INVEST IN THE BEST
INVEST IN REST

B. F. Goodrich foam rubber mattresses guaranteed for 20 years. Latex foam rubber automatically adjusts to variations in weight giving even support the full length of the spine. They are comfortable, cool, hygenic and are made in a fire retardant ticking. 3'3" $159 — 4'6" $189 — Queen, $229 — King, $299. Box springs to match. Polyfoam mattress topper pads, single $8.55, double $11.85, Queen $14, King $17.75. Angle iron bed frames with rug rollers $34.
IMMEDIATE DELIVERY
GREGG FURNITURE
2300 Douglas 388-7365

ARBORITE DINETTE SUITE, 4 swivel chairs, $100. 382-7556 after 4.

VILAS BEDROOM SUITE, 5-piece, $750. 595-5955 after 6.

KING SIZE BED, EXCELLENT condition, reasonable. 477-8917.

DOUBLE BRASS BED, OLD, $700, 592-6997.

ATTRACTIVE BRAND NEW DINette suite, $200, 656-7149.

CHESERFIELD, TWO CHAIRS, need covering, best offer. 642-3786.

OVERSTUFFED COUCH AND chair $150. 592-7792.

KING-SIZE WATERBED AND heater, $85. 385-4176.

98 TV, STEREO, RADIO SALES and SERVICE

RENT TO OWN

1978 20"
ELECTROHOME
COLOR TV
NOTE: Rent to own also available for 26" Console TV.
3 year 100% warranty on all parts, labour and picture tube. Call
CITY CENTRE TV
OPEN 10 A.M. - 9 P.M.
6 DAYS A WEEK
477-6971
Next to K Mart in the Mall

TV SERVICE
Overhaul Special
$59.95
Plus Parts and Cartage
Butler
Butler Brothers
1720 Douglas
383-1511

ELECTRON TV
100 BURNSIDE W.
NEW FROM PHILIPS
MAGNOVOX
Colour TV by Philips. Special introductory prices.
383-5432

40 CHANNEL C.B.
Sensitivity .7 MV, Squelch, ANL, P.A. Excellent Value, $109.95. Expert installation available. We service all makes.
B.C. SOUND & RADIO SERVICE
931 FORT 383-4731

QUALITY STEREO COMPOnents for sale. Yamaha receiver, Thorens TD160 turntable. Quantros Towers speakers, top line Pioneer cassette deck, headphones, quality mike, TDK SAC90 tapes. Must sell, Earl 386-1926.

FOR SALE — ONE SANSUI 210 amp receiver, one pro-linear turntable, and two Sentry 50 speakers, as set, or individual units. Call between 10 a.m. and 1 p.m. only, 382-0210.

YAMAHA CA 800 AMPLIFIER, 55-watts RMS. Marantz 6300 turntable with AKG cartrige, JBL L100 speakers, separately cost $1600, leaving country will sell for $1350. Only 4 weeks old. Phone 384-6887.

3 MONTH OLD TECHNIC STEReo receiver, turntable and speaker eo component, receiver, turntable and speakers, $1100 new, selling for $700. Excellent sound and equipment, 383-6572.

ONE SANSUI MODEL 881 AMPLIfier. Sansui SR838 turntable with Empire cartridge. 2 Lissen $212 speakers. Any reasonable offers. 479-5344.

USED 26" RCA COLOUR TV, good as new, fully automatic, $349.95, 6 months warranty.
ATLAS STEREO AND TV
763 Fort St. 385-2712

AKAI AMP, SANSUI 2500 SPEAKers, Marantz tuner, dual turntable, Sony cassette deck, equalizer, 8 track and headphones, as new, $1500. 382-6479.

21" ZENITH SPACE COMMAND 400 color TV, fully automatic, remote control, excellent condition, $325. 477-3020.

REEL TO REEL TAPEDECK, Akai GX-210D. 3 glass ferrite heads, automatic reverse, $400. 382-5019.

MARANTZ TURNTABLE, SCOT amp, 40 watts per channel with separate tuner and two machine speakers, $350 firm. Call 592-0195.

OVER 100 8-TRACK TAPES, BY various rock artists. $3 each. Plus one Craig power-play 8 track car stereo, $75. 383-6572.

PORTABLE REEL TO REEL tape recorder, Beocord 2000, tapes and microphone, $300. Phone Jim at 386-6283.

ELECTROHOME 20" SOLIDstate colour TV, 3 years old, just overhauled, solid wood stand on Shephard casters, $200, 382-5495.

B-W ZENITH CONSOLE TV, EXcellent condition, $100. Call 595-2789.

MOVING, PHILLIPS MODULAR 4, 26" colour console, $850. 382-9532.

TECHNIC R676 FRONT LOADING cassette deck in excellent condition, with tapes, $400. 656-2785.

RECEIVER SA 22 OC, TOSHIBA, belt driven turntable, 2-way speakers, 474-1465.

PANASONIC TUNER-AMP AND speakers 10 months old, Sansui quadraphonic synthesizer. 474-1693.

ONE PAIR ALTEC LANSING speakers model No. 9. $800. Phone after 5, 478-6441 ask for Paul.

SONY TC 630, STEREO CENTER, reel to reel. 385-2843 after 5:30 p.m.

EXCELLENT CONDITION, $45 black and white; $125 color; with guarantees. 383-8774, 382-1234.

COURIER SPARTAN, SSB, CB radio, many capabilities, plus extras, 479-9637 after 6, Derek.

RECEIVER SANSUI 8080, TURNtable dual 721, 2 speakers Sansui 7500, 10 months old, $1200, 474-2795.

23 CHANNEL FANON CONVOY CB radio with antenna, like new $50. 384-9023.

PIONEER CT F2121 CASSETTE deck, like new, asking $145. After five, 384-9530.

PIONEER SX-450 RECEIVER, $200. B.I.C. formula II speakers, $275. 479-5250.

98 TV, STEREO, RADIO SALES and SERVICE

Open 'til 9 Nightly
385-5555
Buy the Best and
Reduce Costly Service Calls
YES, WE TAKE TRADES
NO DOWN PAYMENT
FREE DELIVERY
FREE PARKING!

FULL SERVICE WARRANTY
Chargex — Bank Financing
5-Year Parts and Labor Guarantee. Loan Unit supplied on or off warranty. Full credit issued on upgarding within one year!

Harmon Kardon/ Citation DEMO SPECIALS

	Reg.	Sale
230E Receiver	$270	$225
330C Receiver	$350	$299
430 Receiver	$450	$399
730 Receiver	$550	$499
402 Int. Amp	$500	$450
403 Tuner	$275	$220
ST6 Turntable	$475	$390
ST7 Turntable	$600	$460

LIMITED QUANTITIES
FIRST COME FIRST SERVED
LESS ON PACKAGE DEALS

DYNACO/ DYNAKIT CLEARANCE
FM5 $359, PAT 5 FET $320, ST150 $305, SCA80Q $217, ST80 $209, ST410 $595, QSA300 $446, SCA50 $168, SE-10 $287.

Independent Buyers
Discount ervice Ltd.
939 'C'
Esquimalt Rd
Open 10-9 Mon.-Fri., 10-6 Sat.
385-5555

REALISTIC 40 CHANNEL CB. PLL circuit and trunk antenna, complete, $170. 479-7653.

NEW 40 CHANNEL AM-FM C.B. Phone: 382-0605 or 385-9019.

BRAND NEW RCA 14" COLOUR. Full warranty. $400. 384-8261.

21" COLOR FLEETWOOD T.V. $175. 478-3684.

DAYTON WRIGHT PRE-AMP SPS MK III $365. 386-9088.

99 GROCERIES, MEAT and PRODUCE

OKANAGAN FRUIT

CHERRIES
PEACHES
APRICOTS
Available Tues. Wed.
Fri. Sat. Colony Motor Inn
Sunday — Swap & Shop

Loganberries U-Pick

Highcroft Farm — 652-3363
6081 OLD WEST SAANICH RD. 50c lb. over 10 lbs. Your containers. The finest fruit that Saanich produces for jams, jellies, pies, wines, etc. Logans freeze beautifully. 8 a.m. to 8 p.m. Fri and Sat. while they last.

WILLIAMS
QUALITY MEATS 795 FORT ST.
384-0525 — 384-0526
GRADE "A" FREEZER BEEF
Hinds $1.85 lb. — Sides $1.49 lb.
Full Baron $1.59 lb.
CUT, WRAPPED, FROZEN
Price Per Lb. Increases
Due to Trim Etc.

STALLMANS FRUIT, PRODUCE 2686 Sooke Rd. (Glen Lake) B.C. grown large apricots, 39c lb., local corn, 20-lb box of cherrys, $11.75 box. B.C. Peaches, Watermelon, 19c lb.

SAVE ON VARIOUS CANNED goods, bulk cheese, smoked meats in bulk; cash and carry only. Saturda, July 8, 9 a.m.-noon. 17 Cadillac Ave., back of building.

BEETS
2 varieties for canning, pickling and freezing, 20c per pound. 5480 West Saanich Rd.

LOGANBERRIES FOR SALE, freezer crate berries $7.50. Jam and wine berries, 65 cents lb. Phone 652-2046, 10:00-7:30.

NEW CROP CARROTS AND CAUliflower. 4818 Cordova Bay Rd. Open Saturdays only 8:30 a.m. to 5 p.m.

LOGANBERRIES, PICK YOUR own this Monday, July 24, starting 8 a.m. at Hammonds Farm, 6950 Veyaness.

NEW CULL POTATOES, $2 PER sac, feed potatoes, $30 per ton. Michell Farm 3015 Island View Road.

LOGANBERRIES. YOU PICK. Friday evening after 6, Saturday 8:30 to 5 p.m. 1821 Verling, 652-1656.

GOOD RASPBERRY PICKING. Monday to Saturday. 8 a.m.-4, no children. 6432 Pat Bay Highway.

LARGE CANNING TOMATOES, $6.50 for 20 pounds while they last. 6432 Pat Bay Hwy.

NEW POTATOES, $2.00 PER sack, 6095 Pat Bay Hwy, phone after 6 p.m., 652-1546.

CANNING TOMATOES, K-MART area. 3965 Shelbourne St. 10 a.m. to 5 p.m.

SUNRISE PASTEURIZED MILK. More nutritious, convenient economical. Fee delivery. 479-1118.

CANNING TOMATOES, 20 pound case $5. Greenhouses at 3965 Shelbourne St.

TOMATOES 40C PER POUND. 6432 Pat Bay Highway.

WANTED: FRESH DILL WEED, 382-3941.

100 MISCELLANEOUS FOR SALE

SINGLE CANOPY BED, WHITE and gold, box spring and mattress, bedspread, curtains, pink and white sheer, $200; custom made black and red padded bar, 4 deluxe padded bar stools, $250, fireplace screen and tools, hammered steel, $25; Hoover dial-a-matic vacuum, with tools, $25; full size Suzuki violin, hard case, and bow, $125; student desk 46x22, arborite top, $100; metal office desk, 60x30, $125; swivel padded office chair, $75. Cash sales only, please, 478-4259.

1956 MORRIS OXFORD STATIONwagon "Woodie", running. Hollywood bed, boxspring, headboard, 16' "Chestnut Whitewater" canoe, like new. Hoover washer — spin dryer, carpets. Chairs. Austin Devon and Cambridge parts. All reasonable. 592-1431.

OVER 180 PIECES. SEARS Gray, Snap On Tools, manuals and speciality tools for small engine repairs. Snap On chest and roller cabinet. All one year old. Value over $1200. Asking $700, complete. 595-3053 or 382-9236.

2 IRON FRAMED PIANOS $295 and $395 just arrived partial shipment from England, oak tables and chairs at really good prices. Open nights, 10 min. from Woolco, 15 from town. Pete's Place, 786 Goldstream, 478-6000.

MOVING MUST SELL, OLD AND new furniture, dining table and chairs, wall units, beds, washing machine and other household items, 6—4060 Cedar Hill Cross Road off Corners Space.

2 CHESTS OF DRAWERS, $30 and $40. Sunbeam self-propelled electric mower, $65. Approximately 400 square feet used sisal carpeting, dark brown with underfelt. 479-4775.

DRESSER WITH MIRROR, child's dresser, highboy dresser, kitchen table, Highrise boy's bike, man's Raleigh bike, two trailer hitches, wooden school desk. 382-9704.

BETTER QUALITY KITCHEN suite, arborite table and 4 padded chairs, $90; Mantel chime clock, $20; 2 rugs, good condition, $50 and $75; new lady's Schick Time machine, hairdryer, $25; 592-1038.

YARD SALE SAT. 1118 HILLSIDE Ave.

100 MISCELLANEOUS FOR SALE

M Mais
385-2435

GUARANTEED GOOD USED

Moffat built-in oven, coppertone	$98
GE 2-door no-frost fridge with matching 30" deluxe range, avocado	$749
2-door frost-free fridge	$269
Apt. size fridge	$79
Moffat 30" range	$128
20 cc. ft. freezer	$188
4-drawer chest	$39.95
Coffee table with drawer	$19.95
Bookshelf	$9.95
Sanyo Portable color TV	$225

RENT

WASHERS — DRYERS
— FURNITURE
1821 COOK

VACUUM CLEANERS

AIRWAY
BAYCREST
COMPACT
FILTER QUEEN
G.E.
HOOVER
KENMORE
KIRBY
LEWYT
PULLMAN
REXAIR
REGINA
ROYAL
SILVER KING
SUNBEAM
VIKING
WATERMATIC

JULY Service Special — Complete vacuum overhauls, Save $2.00 off labour when you mention this ad.
HASTINGS APPLIANCES
2100 DOUGLAS 386-7334
2006 OAK BAY 598-3011

INTERNATIONAL KNIVES
HUGE SELECTION
Name Brand and Custom Knives
Collectors-Fishermen-Sportsman
Razor Sharp Kitchen Knives
As Well!
Special Stones To Sharpen Them
(Ask For A Demonstration)
WE HAVE THE EDGE!
575 Yates St. 383-2422
(Across From The Post Office)

GREAT GARAGE SALE
Everything for children from birth through first grade: Beautiful clothes. Complete infant furniture. 2 cribs (with mattress) $10 and $30; 2 highchairs, $8 and $18; 2 antique school desks, $15 each. And much more. 5 bikes and trikes. 100's of toys, records and books. For adults: double bed, $30, other furniture, appliances and much much more. Sat. July 22, 9 a.m. (sharp) until 3 p.m. (Special bargains after 2 p.m.) 2415 Alpine Cres. 477-8037.

Mel's BARGAINS
USED FURNITURE
2 pc. floral chesterfield suite, $150. Pair single radio hardboards, $25. Desert sand dresser and mirror, $90. 3460 Quada, 384-3152. Charex available, we also buy.

VACUUM CLEANERS
Over 200 reconditioned and guaranteed from $25-$300. Current models: Electrolux, Kirby, Filterqueen, Hoover, 2 compact demos, 2 used compacts. We take trade-ins. Mr. Sweeper, 2 stores: 906 Esquimalt Rd. at Head St. and 8-310 Goldstream, New Commerce Mall, 474-1011, 386-3717.

3-PIECE OVERSTUFFED SOFA and two chairs, wood trim, $250; large jug and basin $49.95; oak hall stand with seat, $99.95; oak table and four chairs, stripped and refinished, $399.95. Financing OAC. Open nights, 15 minutes from town, 10 from Woolco. Pete's Place, 786 Goldstream, 478-6000.

PICTURE FRAMES
Fine custom framing — or U-DO-IT, we supply all tools and materials. It's fun at
PANDORA GALLERIES
383-1543 739 Pandora

CARPORT SALE OF A-1 FURNIture: Matching Colonial hutch, buffet and dining suite with Captain's chair; electric range; fridge with freezer; portable dishwasher. 9 a.m. - 12 noon, Saturday, July 22, 1837 Hillcrest Ave.

BEAT THE HIGH COST
of Wine and Beer
Make Your Own
INSTRUCTIONS
EQUIPMENT—SUPPLIES
HAMILTON HOPS AND GRAPES
464A Burnside Rd. E. 388-4511

GARAGE SALE, 10-4, SATURday, 3217 Alder St. Radio and TV manuals and parts, boat and car accessories, records, camping gear, pictures, furniture, and many other miscellaneous household items.

DOUBLE WICK OIL LAMP, hand-ainted Tiffan shade, solid brass, $300 or best offer; Antique solid copper bedwarmer, offers; older black mink jacket, funky and beautiful, $200 or best offer, 385-9019.

MIRROR BACKED SIDE BOARD, $150. Pair matching green swivel rockers, $75. 6 pc. arborite dinette, $60. Drop front desk, $95. Mel's Bargain, 3460 Quadra, 384-3152. Chargex available, we also buy.

CCM FOLDING BIKE. CHILD'S bike. Phillip's bike parts. Glass front door with hardware. Two portable record players. Camp tables. Clothes dryer. Chest-of-drawers. Pedestal sink. 598-7105.

GARAGE SALE. SATURDAY, July 22, 10-5. Tent trailer, cross bow, wetsuit, miscellaneous furniture. Much more. 4342 San Cristo Place. (Gordon Head, off San Juan).

NUGGETS
Genuine gold nuggets, set in 14 carat gold rings. Exclusive designs. Also loose nuggets. Sky Jewels, Nootka Court, 634 Humboldt.

MOVING
Garage sale. Antiques and modern furniture. Oak sideboard, teak desk, lamps, Westinghouse 30" range, 2 years old. Toys, tool box, wicker, etc. Eze-lift trailer hitch. Auxiliary fuel tank for pickup. 1341 John Road, North Sidney. 656-7175.

MOVING, MUST SELL; COUCH, overstuffed chair, end table, Garrard turntable, Hoover spin washer, older refrigerator, vacuum cleaner, floor polisher — all in good condition, pet travel cage. 479-6266.

CHEAP!
Dresser, antique vanity, mirrors, rugs, tennis racquet, exercise wheels, 10 lbs. dumbbells, electric smokeless broiler and rotisserie. After 4, 595-1561.

HOUSE SALE — PERIOD clothing and brick-a-brack, furniture, wicker, plants, etc. 366 St. Charles St. Saturday, Sunday, 9:30-4. 592-4109.

MOVING MUST SELL APT. FURnishings, white couch, loveseat $200. Mattress, boxspring, $40, dresser, mirror $40. Miscellaneous items. 385-5382.

APARTMENT-SIZE WASHERS with spinners. Hoover, $40. Simplicity Speed Queen with agitator $80, or best offers. Both in good working condition. 382-8950.

SKIRTS INDIVIDUALLY MADE, $20 and up, fine quality. Saturdays, 6260 Central Saanich Road, 652-4182.

LADY'S LIKE NEW, ALL WOOL coat size 11-12, $75 was $150, pant suits, etc. size 9-10. 598-6735 after 6 p.m.

ROLLS REMNANTS, GOOD SElection, lowest prices, first quality. B. and E. Floor Coverings Ltd., 520 Dupplin Rd., 382-2116.

CLOSED END UTILITY TRAILer with fiberglass top, 5'x10'x5'. Load capacity 1500 pounds, $695. Phone 384-8338.

MAZDA: 4 SLOTED MAG wheels, with radial tires; trailer hitch; miscellaneous household. 386-3641.

SAFES. OVER 100 MODELS ON display.
PRICE'S LOCK AND SAFE LTD.
347 Fort Street 384-4105

100 MISCELLANEOUS FOR SALE

BARGAIN ANNEX

Lower Main Floor of
STANDARD FURNITURE

NEW & USED

New 8-track player, as it	$39
High back swivel rocker	$99
Double pedestal 6-drawer desk	$69
White hassock	$19
Sofa and chair, mint	$149
6-drawer chest	$59
Hide-a-bed	$199
New dinette chairs, reg. $89	NOW $39
Teak dining room table and leaf	$98
3-pce. chrome suite	$29
Tub chair	$59
New dining room chairs, reg. $135	NOW $69

FREE DELIVERY
Come In — Brouse Around
Trade-Ins Accepted
CREDIT TERMS AVAILABLE
737 YATES
382-5111

MOFFAT PROVENCALE '300' Fridge under 2 yrs. old $450. Inglis bar fridge, $50; 2 small bikes, $15, $25; Augusta golf clubs, bag and cart, $90; RCA Colonial stereo console $250; Lawnboy mower, $165; RCA color TV 20", $165; or Fleetwood 19", $375; Singer sewing machine, $30; Recling chair, $50; Navaho CB base 100' cable and antenna, $100; Commodore C108 desk calculator, $25; Milda 1217P tape adding machine with memory, $100, 2 Sentry safes $225 and $245; typewrited table, $12.50; open drawer table (desk?), $15; Teak coffee and side table, $225 and $160; Chocolate living room sectionals, $850; bunk beds, $100; exercise bike $50. All calls without exception between 9 a.m.-5 p.m. 477-4906.

CYCLOS OIL FURNACE, GOOD for small home or workshop, $150. 6 windows, single panes with wooden frames, assorted sizes from 2'x2'—5'x4'. Good for work shop, greenhouse or cottage, $60. 656-7173, before 9 p.m.

WEED CONTROL — POOL Liners, Pool Covers, Camping Tarps, Woodpile Covers — Black Poly Sheeting does it all — from THE PLASTIC SHOP, 2105 Douglas St. 386-1477.

BARGAIN BASEMENT SALE, cameras, tennis racquets, skates, bikes, train set, car set, toys, games, hair dryers, electrical appliances, cafe doors and more. 477-6571. 2220 Tashy Pl.

TANDEM SPECIAL

Excellent condition, CCM, 3 speed, Tandem, $150. 1966 Envoy Epic, automatic, $150. 478-5045.

GARAGE SALE. SATURDAY, 11-4. Building supplies, tools, household items, sports equipment, jam jars, knitting yarn. 1588 Sonria Place.

GARAGE SALE — MISCELLAneous — ceiling lites, chesterfield suite, single bed, games and ski equipment. 2140 Beach Drive, 10-4, Saturday.

ELECTRIC RANGE, WORKING, $25 or offers. Large ironer, $500 or offers. Pool table, 4x8, and accessories, $695 new condition. 479-3558.

TOSHIBA 12" COLOR TV, EXcellent condition; Sound movie camera, projector and screen, Bell & Howell. 479-9238.

GARAGE SALE, BUILDING MAterials, projector and accessores, bike, clothing, electric train, miscellaneous. 901 Lodge. 386-7490.

BRAND NEW BUILT-IN VACUUM cleaner system. Never installed must sacrifice. 479-0801.

GARAGE SALE, SATURDAY, 9-4. Moving to condominium everything must go, 3368 Gibbs Rd.

INGLIS FROST-FREE REFRIGerator freezer, 16 cu. ft., excellent condition, $200 firm. 721-5375.

CARPET, STATION WAGON, sleeping bag, Silex Toaster, Skillsaw, cabinet pulls, 477-8543.

UPRIGHT FREEZER, 16 CU. ft.: Coldspot fridge, 17 cu. ft.; Lady Kenmore stove, 652-1685.

11.5 FREEZER, ROLL-AWAY bed, table, desk, rocker, chest drawers. 595-3350.

SINGLE BEDROOM SUITE FOR sale. New condition. Crib, baby buggy and grocery buggy. 385-6047.

DUPLEX STEAM WATER pumps, brass valves, many steam items. 592-7058.

GARAGE SALE SAT. 10 A.M. 1633 Wilmot Pl. Crib, chairs, tables, doors, window frames, etc.

GARAGE SALE: SATURDAY and Sunday only. 1225 Juno St. Off Fraser in Esquimalt.

WESTINGHOUSE 10 CU. FT. fridge, in good working order, bargain price, $75. 385-1922.

QUALITY CANVAS AWNNGS for 6' wide windows, cheap, 479-9542.

CHEST TYPE DEEP FREEZE, $145; armless bed-chesterfield, $45; double bedroom suite, $95. 386-3940.

EXTENSION, HEAVY-DUTY wooden ladden. 18 feet extended 592-7001.

GARAGE SALE, AQUARIUM, toys, furniture, etc. Sunday 10-4. 945 Falkland.

8' WOODEN BOAT AND OARS, 3 speed CCM men's bike, both $25 each. 652-3773.

WALNUT ARBORITE KITCHEN table and 4 chairs, $35, 2 teak lamps. Firescreen $25. 592-4111.

PATIO SLIDING DOOR, 3 GLASS panelled, 6'10"x9' wide, white frame, $150. 592-6379.

MODERN VIKING WRINGER washer, with safety wringer, $50. 478-3684.

ONE WHITE ANGORA LAMB coat, excellent condition, ladies 11, mens' 38, $150. 386-0108.

6 H.P. CRAFTSMEN RIDING lawnmower, $295; 5-gallons light-green fence stain, $40; 382-7455.

ALL METAL PARTS FOR 25' above ground swimming pool, $100. 479-6696.

GARAGE SALE: FRIDAY AND Saturday, 9 a.m.-3 p.m. 9690 Fifth St., Sidney.

DOUBLE BED, $75. RCA STEREO component outfit, $150. GE Pot Scubber Dishwasher, $400. 478-0580.

UPRIGHT DEEP FREEZE, 2 years old, like new. 642-5181.

BRAND NEW FILTER QUEEN vacuum, $285, 479-3341.

EXERCISE BIKE, $50; POTTER'S kick wheel, $100. 385-2140.

HOOVER SPIN WASHER. PHONE 386-8629 after 5. $100 or best offer.

PROPANE SWIMMING POOL heater, 1-year old, $250. 478-8464.

TWO 5 GAL. STONE CROCKS. $15 each, $25 pair. 477-1382.

WEDDING DRESS, MEDIUM, hand-made. Best offer. 382-4361.

KENMORE STOVE, $135. Bureau and mirror, $35. 595-5380.

RADIO CONTROLLED CAR AND glider. 478-7203.

NEW ⅜TH HEAVY DUTY ROCKwell drill. 382-0605 or 385-9019.

EXCELLENT HOMEMADE truck canopy. $75. 598-8757.

3-M PHOTOCOPIER 051, $200. Phone Mike, 5-7 p.m. 598-7990.

BOAT RACK
386-1639, after 5

TENT — 9X12; RUGS, 7X8, 7X9. 477-5605.

MOFFAT DRYER, HEAVY DUTY, $100. 478-7536.

BUILT IN DISHWASHER. GOOD condition, $75. 652-4740.

100 MISCELLANEOUS FOR SALE

PS

"THE PLASTIC SHOP"
2105 DOUGLAS ST., 386-1477. ONE STOP SHOPPING FOR ALL PLASTIC PRODUCTS. Industrial Plastics.

PING PONG TABLE, GOLD shag rug and underlay. Student desk. TV game. Donut maker, new. Little Mac burger machine. Jolly Jumper with stand. Step-stool chair. Telephone amplifier, new. Electric fireplace. Junior citizen's band. Gestetner. 595-3397.

COLWOOD SELLOUT SALE
Used bricks, new aluminium windows, trailer axles, lumber 2x2's. Selection of plastic, plumbing pipes. 20 cases of 2 cycle oil. 478-8361, 2994 Jacklin Road, 9-5 daily.

BUILT IN
DISHWASHERS by KITCHENAID
BRAND NAME OVENS
VAC systems by VACUFLO
KENYON SALES 386-1214
24 HOURS SERVICE

YARD SALE
Baby and house items, fridge, Hoover washer, lights, doors and miscellaneous. tent, foos ball tables, and much fore. Sat. 10-4, Sun 10-3. 65 Simms Ave. at Harriet.

CLOSING OUT SALE
July 18-22 — Everything must go! China, glass, copper, brass, furniture including display cabinets. Avenue Antiques, 1869 Oak Bay Ave. Open 10-5.

JULY SUMMER SALE NOW IN full swing saving 20-50 per cent off, dresses, pant suits, tops, shorts, swim suits, etc. Personalized service. Anna's Fashions, 7105 West Saanich Rd.; Brentwood Bay.

MISCELLANEOUS SALE — FRIday and Saturday, noon til 9 — 2715 Claude Road (off Goldstream, by Westbrook Centre). All-terrain cycle and mini-bike (need work), plus various items.

NEW MISCELLANEOUS TRAILer hitches in stock. $20. Coupers $5. Equalizer and custom hitches installed. 386-3264. Edwards Welding Ltd.

GARAGE SALE, SATURDAY AND Sunday from 10 a.m.-5 p.m., 1415 Simon Road. Electric toasters, irons, electric frypans and many household items. 479-8605.

STOVE, GOOD WORKING order, $35; Complete Encyclopedia with bookcase, $100 or best offer; Two single beds, $60 for both. Moving end of month. 382-7884.

BASEMENT SALE — SATURDAY, July 22nd, 10 a.m. 1006 Balmoral Road. Clothes, wood, outboard motor, bird cage, etc. Bring your pennies. 385-8209.

RUG, 9X12 PURE WOOL, woven, earth colours, new $500, asking $225, perfect condition. Gold velvet loveseat, down cushions, $175. Evenings, 383-3527.

COLONIAL COUCH, MAPLE frame, $175. Two piece Danish modern suite, $300. 7 piece Spanish dinette suite, $200. And misc. items. 652-1591 or 383-5672 after 6.

ONE TRAILER TIRE AND RIM 4.80x4.00-8 $20. Two used trailer tires 4.80x4.00-8 $20. One sand-beige bathtub and fittings RH $20. 658-5356.

SMALL OFFICE DESKS IN GOOD condition. Walnut finish, 3'6" top. 3 drawers. $50.00 each. 598-3321.
JACK MEARS OAK BAY REALTY LTD.

GARAGE SALE; LOTS OF items, big and small, from childrens clothes to 16½' boat. Sat. July 22nd, 10-4, 1339 Merrit St.

ADMIRAL 17' FRIDGE, LEFThand door, cantilever shelves, butter cosditioner, 192 lb. freezer capacity. $350. 479-5924.

MOVING SALE, 20-24 JULY. Rangette, furniture, toys, miscellaneous. 1247 Acton St. (off Cedar Hill Road).

BOOK SALE
Pocket books, 3 for 25c, comics 5c each, Snowden's Books, 619 Johnson St.

Fluorescent Lights

Doubles 2 and 4 tubed $7.35 to $16.80. 388-9079.

BASEMENT SALE SATURDAY, 10-2 only. Oak furniture, pool table. Garden tools, Etc. 1112 Faithful St.

VIKING 13 CUBIC FOOT AVOCAdo deep freeze. Nearly new. $250 cash or best offer. No room in new apartment. 382-5872 after 7 p.m.

NEW UPHOLSTERY FOR VANguard camper, oil furnace, salon style hair dryer with mist. Offers. 592-1079.

HIDE-A-BED, HARVEST GOLD, good condition. $100. Also stereo hi-fi, liquor cabinet combination. $270. 382-5034.

GARAGE SALE, SAT. AND SUN., 3931 Tudor Ave., 10 a.m.-5 p.m., boy's hockey clothing, miscellaneous household and other items.

GENUINE BLACKFOOT TIPI, AS new, 18'x18'x18', delightful for camping or garden, $450 complete. 477-6164.

HIDE-A-BEDS, SAVE UP TO 100%, used and custom recovered, misc. 385-8385, 388-6275 pager 877 anytime.

GARAGE SALE, SAT.-SUN. 10 a.m.-6 p.m. Shelves, tables, garden tiller, much miscellaneous. 3263 Quadra St.

FREE-STANDING, DANISH made quality tent, fits VW Campmobile, almost new, $95. 656-2246.

CHAIN LINK, SUPPLIED AND installed. 388-6275 pager 806. 642-3152.

BUNK BEDS, NO MATTRESSES, $20; single Hollywood bix spring and mattress, $20; 652-1875.

Office Desks

New, private. 656-5929

CHAINSAWS
Alf Becker and Son Ltd.
2961 Tillicum 384-6414

200 CLEAN USED CEMENT blocks, 50c ezch. Double stainless steel commercial sink, excellent condition. Phone evenings 478-2975.

GARAGE SALE 1020 PENTREiew. 1974 World Book Encyclopedia $250. 383-5448.

WHEELCHAIR IN EXCELLENT condition $200. Phone after 5, 479-5172.

TWO GOOD QUALITY LOVEseats, older model fridge in good working order. 656-6484 evenings.

NEW INGLIS WASHER, DRYER, top model, never used, warranty. $700. 477-0397.

CHAIN SAW STIHL 041AV 21" bar. 4 months old. Tool kit. Excellent condition. $285. 385-2303.

TWO OLD TELEPHONES, NEW deluxe highback van seats. 652-5757.

OUTDOOR INCINERATOR BARrels. Ready for use, $5.95 delivered. 383-1328.

KENMORE WASHER SPIN dryer, as new; 22 gallon hot water tank; kitchen table. 474-2684.

FOR SALE SUPER 8 MOVIE camera and projector. New condition. Call after 6. 384-8773.

ACME JUICE EXTRACTOR, NEW condition, automatic Chinese rice cocker, 658-8140.

REGIONAL APPLIANCE
SERVICE guaranteed, sales parts.
386-3117 464 BURNSIDE E.

PORTABLE WASHER, DRYER and stacking stand, very good condition. 384-5190, 384-7837.

'67 FORD 6 CYLINDER 200 cubic inch, new head, good condition, $150. 386-8214.

BRAND NEW PANASONIC MIcrowave list price $429 selling for $225. 388-5619.

HOUSEPLANT SALE, SATURDAY and Sunday, noon — 6 p.m. 3995 Birchwood. Phone 477-9960.

16 CU. FT. UPRIGHT FREEZER, excellent condition, 479-6362, 478-9114.

GARAGE SALE — 305 KING George Terrace. 10 a.m. Saturday.

HOOVER WASHER SPIN dryer. $55. 598-6179.

45-GALLON OAK WHISKEY BARrels, good condition. $15. 383-1328.

8' TRUCK CAP, MOLDED FIbreglass. 474-1924.

CEDAR DUTCH DOOR WITH leaded glass, never used. 477-6205.

YARD SALE, 10-2, SATURDAY, 22nd. 9904 Third St., Sidney.

LIKE NEW FRIDGE AND stove. $550. 477-6881.

GARAGE SALE 11-4, SATURday. 609 Baker.

100 MISCELLANEOUS FOR SALE

ADMIRAL COLOR TVs
20" deluxe table model, fully guaranteed. $398
26" Deluxe Full Console $598.88
$8.82 down and 36 pay'ts at $23.67
26" Deluxe Full Console, Credenza model. Elec. remote control. $788
$7.40 down and 36 pay'ts at $31.31.
Many other models and styles!

ADMIRAL FREEZERS
7 cu. ft. 262 lbs. capacity $228
18 cu. ft., 622 lbs. capacity $298
$2.90 down and 36 pay'ts at $11.83
26 c. ft., 924 lbs. capacity $389
$8.45 down and 36 pay'ts at $15.27
Terms quoted on approved credit

ADMIRAL APPLIANCES
Built-in Dishwashers from $268
Push button port dishwasher $348
2 speed HD auto washer $358
HD automatic dryer $248.88
18 cu. ft. side-by-side fridge $688
30" auto. range, rated best $358
30" with black glass oven $378
30" self clean oven range $448
12" AC-DC portable TV $108
Micro-range, top model $598

FURNITURE VALUES
Single Pedestal Desk $79.95
Loose cushion sectional $568
7 pc. deluxe kitchen dinette $168
7 pc. deluxe swivel dinette $298
5 pc. rock maple dining set $399
Maple corner china cabinet $398
Colonial sofa and love seat $488
3 pc. solid wood coffee table $188
King size decorator headboard $89
Big colonial sofa and SW rocker $598
Shop where you please but buy at

TheTraders
388-6264 715 Finlayson
Open nights 'til 9 p.m.
Sat. 'til 6, Sun. 12-5

NEW and USED
Save 30%: New 2 pc. Chesterfield suites, $489 to $589; 4 pc. suite, $689. Swivel rockers $159 and $169. Hida-bed $179 and $279, 8 pc. dining room suite $795. Round rock Maple pedestal table and 4 chairs $549, China cabinets $95 to $359. Buffet $69 to $179, 5 pc. kitchen sets $69 to $109; 7 pc. set $119. Complete bedroom suites $249 to $418. Chests of drawers $39.95 to $149. Bedside tables $17.95 to $59; single beds $59 to $149; 9x12 rugs $49 to $189. Vacuum cleaner $32.95 to $49, Hoover washer spin-dry $119. Use your Chargex or Master Charge.
PANDORA FURNITURE LTD.
1050 Pandora Ave. 383-6319

ADMIRAL PORTABLE DISHwasher, $85; Simmons hide-a-bed and chair, good condition, $250; 5 piece dinette set, $30. Good selection of used refrigerators starting at $89.95.

TheTraders
388-6264 715 Finlayson
Open nights 'til 9 p.m.
Sat. 'til 6, Sun. 12-5

EATON'S WAREHOUSE STORE
749 View St.

MOFFAT
ACTIVE FURNITURE
566 DAVID 382-8274
16 cu. ft. chest-type freezer $298.00
TERMS AVAILABLE

UPRIGHT FREEZERS
12 cu. $349.95; ACTIVE FURNITURE DISTRIBUTORS, 566 David St. 382-8274.

16 GAUGE WINGMASER SHOTgun with pump and case $125, Vanity and sink (new) 24"x21"x29" high, Chev rim 8.75x16.5 (new), Transfer case—Chev full time — for parts for '73-'78, $50. 478-3080.

RCA SELECTA-VISION, BRAND new, $1100; new lawnmower, gas, $235; one double waterbed, $200; queen-size bed and headboard, $150; old type chrome kitchen table, $25. 384-4492, after 6.

UNIVERSAL TRADING CENTRE 584 Johnson, Upstairs Warehouse. Bargains. Tools, furniture and fridges, curios, glassware, pictures, stereos, cameras and jewellery. 383-9512. We Buy, Sell and Trade

HOMELITE
CHAINSAWS
SALES — PARTS — SERVICE
GIBSON POWERCRAFT
2520 Government 382-8291

STIHL Chainsaws
SALES — PARTS — SERVICE
GIBSON POWERCRAFT
2520 Government 382-8291

GARAGE SALE. MOVING 1590 Wilmot. Saturday July 22nd, 10-4. Tools, books, Indian rug 9x12, floor polisher, many miscellaneous items.

NEAR NEW GREEN BROCADE chesterfield suite, $350. GE washer, Viking dryer, $250. 6 year crib with dresser, $70. All in excellent condition. 385-0382 or 592-0809.

FRAMING GUN, ELECTRIC compressor and 200 foot hose, $900. 3 new thermo windows, $40 each. Four square split shakes 18" $120. Phone after 6 p.m., 479-2920.

WESTINGHOUSE DISHWASHER, built-in, good condition, $125. Big round brass light fixture $150. Other miscellaneous items. 388-5619.

STEEL OVERHEAD DOOR, 6'8x8', $85; lawnroller, $15; utility trailer, $185; chesterfield suite, worn, $60; coffee table, $12, 477-4160.

DOUBLE BED SET, COMPLETE with mattress, box spring, side cupboards, headboard with built-in cupboards, $169. 658-8049.

DOUBLE-SIZE CAPTAIN BED with mattress, $200. Admiral dishwasher, $175. Chest freezer, $75. Chainsaw, $50, 479-9953.

MAYTAG DELUXE WASHER and dryer, Coppertone, perfect condition, $600 or best offer. 383-4974, 478-7372.

MUST SELL COUCH AND CHAIR, 12x16 carpet, stove, crib, dresser, road race track and miscellaneous items. Phone 479-6748 anytime.

MUST SELL B AND W TV, matching couch and chair, 10-speed bike, good condition. Call 598-2353.

INCINERATOR BARRELS, $6 DElivered, screens and covers, extra. Old barrels removed, reasonable. 479-4067 after 6, before 8 a.m.

PIANO ORGAN, LIKE NEW, $250. 17' cedar strip and canvas canoe, $465, perfect condition. 592-3508 after 6 p.m.

GARAGE SALE. WE'RE CLEANing out Granny's attic and house! Saturday July 22, 10-4, at 3131 Woodburn Ave.

SIMPLICITY WASHER-SPIN DRY combination with agitator, excellent condition, reasonably priced, $175. After 6 p.m., 382-3046.

SANYO WASHER SPIN DRYER, large capacity, used 18 months, $75. Wicker bassinet, used 2 months, $15. 384-7776.

CLAY FLOWER POTS, WAREhouse clearance, Friday and Sat. 9 a.m.-5 p.m. Dealers welcome, 775 Lampson St.

GARAGE SALE, ROTOTILLER, boat and accessories, car parts, lawnmower parts, 383-0374. 201 West Maddock.

HOUSEHOLD FURNITURE AND garage sale on Sat. and Sun., July 22, 23 from 2-8 p.m. at 864 Leslie Dr. Cash sales only. 383-7606.

GARAGE SALE, 675 VANALMAN, range hood, bathroom sink and taps, Coleman cooler, games, electrical fixtures, etc.

GARAGE SALE. FURNITURE. Antique jewelry. Barometer. Pictures. Miscellaneous. 1421 Taunton Rd. 595-7918.

MUST SELL — FRIDGE, $75; stove, $75; stereo, $300; TV, $30. Phone after 7, 386-1798.

CEDAR FENCE POSTS FOR sale, $1.25 each; Viking stove, avocado green, $100. 478-3543.

LIKE NEW — APT. SIZE GE Electric range, $200, refrigerator, $100. 383-2465 or 598-6506.

100 MISCELLANEOUS FOR SALE

An Ugly Job
Removing paint and varnish with messy chemical strippers. ALADDIN can do it for you. Furniture, window frames, doors, metal etc., carefully and inexpensively stripped of old paint and varnish.
ALADDIN FURNITURE STRIPPERS
"The beautiful people with the ugly job"
ESTIMATES
356 Bay 383-2533

Village Auction
OFFERS
Free appraisals — Immediate cash purchase — Prompt consignment
ON
Complete household clearances. Estates Sales, antiques, tools, office equipment, insurance claims, etc.
Serving People Through Auction
966 YATES ST.
382-3242

ANTIQUES, WARDROBES, treadle sewing machines, sideboards, chaise lounge, used modern furniture, oak dining suite (matching) 5 chairs, 1 captain's $675, chrome table and chairs, older style loveseat, typewriter desk, appliances-large and small, books, china, baby items, stereos, tapes, reconditioned bicycles, lawn-mowers, garden tools, mechanic's tools, ceramic tiles, carpets. Numerous miscellaneous items. Bills Bargain Barn, Craigflower and Tillicum, 384-5253. Tuesday through Sunday.

Roasted yourself on that vinyl car seat lately? Beat the Heat with sheepskin car seat covers. Prices start at $35, MERINO. Lower Commerce Mall, 1175 Douglas St. next to View St. Parkade. 388-6651.

SOLD
Our store at Glen Lake has been sold. Everything must go at clearance prices. Sofas, chairs, tables, lamps, dining room suites, bedroom suites, TV, stereos. Tillicum Furniture, 2612 Sooke Rd, near Jacklin Rd., 478-0522.

8' CHESTERFIELD, BROWN AND gold; green velvet chair; black and white console TV; Spanish bookcase; single bed in excellent condition; floral arm chair; GE steam iron; small Colonial lamp; bread box; board heater; two radios; small Wilton English rug with underlay; green drapes (lined); fibreglass floral drapes. 383-9479 days or evenings.

GARAGE SALE. 2856 WYNdeatt. 10-5 Friday, Saturday, 21st, 22nd. One aluminum screen door. Two windows. One wooden door. Two single mattresses and springs. Child's desk. Baby stroller. Oak chairs. Rattan chairs. Chiavari chairs. Other odds and ends. 383-2477.

GARAGE SALE — SATURDAY, July 22 — selling fridge, stove, dishwasher, freezer, washer and dryer (avocado), carpet shampooer, vacuum and some baby furniture. Appliances available July 28. 477-9952.

WHITE 30" ENTERPRIZE CONtinuous clean range, gold RCA 11-cu.-ft. fridge, both used 1 year, immaculate condition. 18" GE electric mower, used once. Reasonable prices, older automatic washer and dryer, cheap. 385-9844.

GIGANTIC GARAGE SALE; SAT., 3145 Cook; chairs; vanities and marble tops; aluminium windows; bifold doors; 3'x6'8" tempered glass; doors; household furnishings; toys; basin and taps; etc.

GARAGE SALE — SATURDAY, 10-4 — bookcases, console radio, 5-drawer dresser, stepladder, lamps, movie camera, camping kitchen for dishes. Miscellaneous. 2-3060 Harriet Road.

8' PATIO DOORS, $95. ALUMInum sash, some thermo, $8 up. Window screens, $2.50 each. Thermo units from $4 to $6 each. 9704 Third St., Sidney, 656-6656.

GARAGE SALE: FRIDAY, 21ST, Saturday 22nd. Kayak, Bicycle, household items, toys, books, television, drapes, fabrics, etc. 1606 Kenmore Rd. 477-3070.

TOP QUALITY PARTY AND COPper cookware at wholesale prices. For free catalogue write to E.D.L., P.O. Box 636, Victoria, B.C., V8W 2P7 or call 388-4417.

MOVING. DRESSER AND LARGE mirrored vanity, $95. Two dressers $30, $45. 22-cubic-foot freezer, as new, $190. Offers considered, 479-8696.

GARAGE SALE SUN., JULY 23. Professional speakers, hydraulic lever, light fixtures, jointer, older furniture, lots of miscellaneous, 1023 Colville Rd., 386-0953.

CACTII SALE
New shipment just arrived. Plantarium, Lower Commerce Mall, next to View Parkade. 383-6222.

WATER BED, KING SIZED, METRONOME, wall tapestry, single Hollywood bed, chest of drawers, kitchen cupboard doors and drawers. 595-3572.

MOVING, GARAGE SALE, MISC. almost antiques and household furnishings. 1949 Beach Dr., Sat. 10-2.

PROPANE FRIDGES — USED and New. Lts. and stoves. Sale on tanks. 8028 Granville, Vanc., 385-0623.

FRIDGE, $10. ADDING MAchine, $20. Car top rack and cover, $50. Business counter with drawers and doors. Phone 658-5135.

GOOD CROQUET SET, $3.50. Like new 8 mm Edirette, $5. Medalta bean pot, $4. Several collectable plastic dolls. 592-2264.

9-PIECE DINING ROOM SUITE, chesterfield and loveseat and misc., 595-2249, Saturday and Sunday, 10-5, Friday, Monday after 5.

46" SIMMONS LUXURY BED set, complete, excellent, $100, 598-7915. Also pink and white bedspread and drapes to fit.

LEONARD PORTABLE ELECtric sewing machine, $35. Snooker balls, ball and cue rack, $35, 656-4714.

STOVE, FRIDGE, WASHER, dryer, Gendron buggy, changing table, misc. baby items, flight bag, 38" mattress, drapes, 478-7328.

PINK BATHTUB, SINK AND TOIlet, vanity, laundry sink, 2 tires, size 6.95-14, 6.50-13, assorted books, 598-7986.

10 SPEED BICYCLE, $100; REfrigerator, $35; table and 2 chairs, $50; desk and chair, $65; old chair, $5; 595-1191.

HEAVY DUTY REAR BUMPER with step for truck, small go-cart with 3-horse motor, boy's Mustang 3-speed bike, 477-2610.

CAST IRON BATHTUB AND bathroom sink. Asking $30. 658-5636 after 6:30.

BEAUTYREST MATTRESS AND boxspring. Queen size. Like new. $275. 386-8025.

KITCHENAID DISHWASHER, used 2 years, portable, $300. 386-1055.

OLDER RANGE, 3 BURNERS, 24", $5. Sink, toilet, heaters, 385-6217.

7-CU.-FT. CHEST FREEZER; two years old, good condition, $175. Phone after 4 p.m., 479-1387.

CHESTERFIELD AND CHAIR, $25. Baby walker, $1. 1725 Denman, after 12 o'clock.

MOVING SALE. EVERYTHING must be sold. Furniture, appliances, rugs, drapes, 592-4375.

BEAUTIFUL OLD COMBINATION lock floor safe, on wheels, Lunds Tuesday.

KENMORE 30" RANGE, ROTISserie, 3 new elements, $160. Older-style fridge, $20, 592-1898.

IMITATION FIREPLACE WITH electric logs and heater, $75 or offers, 477-6663 after 6.

AS NEW 23-CU.-FT. COLDSPOT deep freezer. Porcelain lined, $225, 598-5875.

WINDOW, 6'6"X3'3", CENTRE panel and door at each side. Good buy. 385-9177.

CARPET, RED SCULPTURED, 15'x12', as new, $100, 382-6980.

PATIO DOOR 6' WIDE, ALMETco white, $125. Phone 385-8876.

TWO 5-GAL. STONE CROCKS, $15 each, $25 pair. 477-1384.

GARAGE, BASEMENT SALE, Saturday 10-5. 2717 Asquith Street.

100 MISCELLANEOUS FOR SALE

KILSHAWS
1115 FORT
Cash Guaranteed
APPRASALS for Sale Purposes
AUCTIONS
Friday-7:00
Kilshaws Auctioneers Ltd.
384-6441

AUTOMATIC DRYER, AVOCADO, 6-program, good condition. Asking $130. 479-3117.

WINDOW MOUNT AIR CONDItioner, 10,000 BTU, $90. 477-8984.

101 CHILDREN'S MISCELLANEOUS

NEW CHILDREN'S FURNITURE, factory prices 370 Gorge Rd. East. Atlas Cabinets, 388-6814.

GENDRON STROLLER, $25. GENeral Motors car seat, $20. High-chair, $9. 478-8989.

CHILD'S SAFETY CAR SEAT $20, wooden sled $10. 595-8328.

103 MISCELLANEOUS WANTED

THE SALVATION ARMY Needs your re-usable clothing, furniture and household goods. "Help us to help others." Family Thrift Stores, Victoria, Sidney and Langford. For pickup — 386-3295.

Robinson's

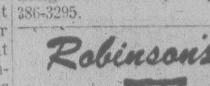

CASH!!!
FOR USED GUNS
1307 BROAD 385-3429

WE BUY
Used furniture, TVs and appliances for cash. Mais Furniture, 385-2435, 1821 Cook.

OLD LETTERS, WITH OR WITHout stamps, historical documents, photos, postcards, all prior to 1910, pertaining to early Canada or Northwest Development, required for research collector. Call 479-7480, 9 a.m.-4 p.m. weekdays.

RANGES LESS THAN 12 YRS. old. Kenmore, Inglis, Whirlpool, Speed Queen, Simplicity washers, nearly all makes dryer and square corner fridges. 478-6000 or 478-5449.

REQUIRE PORTABLE TYPEwriter, manual or electric. Smith-Corona, Eaton's Biking or Remington only. Must be reasonable please, pensioner, 595-3574.

CASH FOR OLD OIL PAINTINGS, antique and estate jewelry. Brandon's, 18 Centennial Square, 592-3926.

SQUARE DEAL BUY
Aluminum — lead — copper — brass—BEER bottles—pop bottles. 383-1221, 1126 Hillside. 383-1601

HIGHEST PRICES PAID FOR all your household items. Universal Trading Centre, 584 Johnson St., 383-9512.

COLLECTOR PAYS $25 EACH for old Seltzer syphon bottles and old tin trays with advertising; less if damaged. 598-6904.

WANTED: ANY OLD FASHioned furniture, jewelry, clocks, clothing, toys, etc. Anything old. 595-7918.

$ MONEY PAID $
Books, comics, magazines, Snowden's Books. 619 Johnson Street, 383-8131.

HIDE-A-BEDS ANY CONDITION, will buy or haul away free, 385-8385, 388-6275 pager 877 anytime.

WANTED: WEIGHT - LIFTING set and equipment, small playpen, picnic table and lawn chairs, 384-3919.

ELECTRIC STOVE AND fridge, under $200 for both. 478-2428.

WANTED: MAN'S 10-SPEED bike, hide-a-bed, 22-lb. propane bottle, 477-1987.

WANTED: HARLEQUIN ROmances; other paperbacks, hardcovers. Oak Bay Books, 592-2933.

OLD 45 RPM RECORDS FOR collection. 474-1071 around supper time.

WANTED: NALLEY'S FOOTBALL cards and other baseball, football, hockey cards, 592-4840.

COLLECTOR NEEDS ARMS, legs, bodies or complete older dolls. 382-4636.

ESQUIMALT TRADING AND Thrift has room for more beer bottles. 388-6542.

OLD POSTCARDS AND GREETing cards purchased by private collector. 595-8845.

PRIVATE PARTY WANTS TO buy old cut glass or crystal. 595-8496.

SQUARE FRONTED REFRIGerators, freezers, dryers washers, working or not. 592-4222.

OLD CAR BATTERIES, RADIAtors, copper, brass, lead, 383-1328, 526 David.

WANTED: UMBROLLER Stroller, Booster seat, portable gate, 656-4304.

WANTED: GAS ROTARY LAWN mower, good working condition. 642-4125.

WANTED: OLD RED BRICKS OR concrete cement blocks. 479-9736.

SELL OLD BOOKS TO THE Haunted Booksop, 382-1427.

CASH FOR BOOKS IN GOOD condition. The Book Mine. 385-1722.

8 AND 9 PIECE OLDER DINING suites, reasonable. 478-6000.

FRIDGES AND FREEZERS bought. 598-7422. All-Temp.

WANTED: USED SPOTTING scope. 386-8074.

TOP PRICES PAID FOR OLD postcards, etc. 383-8311 or 595-7567.

WANTED: ELECTRIC WELDER, will pay up to $200, phone 598-6035.

WANTED: LARGE SIZE DRESS trunks. 479-4763.

SHALLOW WELL PUMP, WANTed. Phone 652-2464 or 112-743-2427.

109 MISCELLANOUS TO RENT

TYPEWRITERS
Student rentals, manual $9 per month, $25 for 3 months; electric, $25 per month, City Office Equipment, 386-8396.

SAWYER SEWING CENTRE
RENT TO OWN — Domestic and Industrial sewing machines
740 FORT 388-6228

MONTH TO MONTH
Piece or Group
CAMOSUN FURNITURE RENTAL
942 Fort St. 383-3655

112 WANTED TO RENT MISCELLANEOUS

WANTED; TWO ROOM OFFICE with sink for medical professional. 384-7746.

115 SWAPS

TRADE OR SELL 1974 HONDA. 175 XL like new, $600. Trade for inboard marine engine, gas or diesel. Will pay the difference. 385-4666, 595-5965 ask for Jens or Jan.

WHAT HAVE YOU GOT TO trade for $18,000 equity on beautifully treed ocean view, 18 acres. New subdivision in Duncan? 479-8732.

WANTED BOSTITCH NAILING outfit. Trade '67 Chev truck plus cash for drywall job or cabinets. 478-7296.

'73 LINCOLN SILVER EDITION, local car, 39,000 original miles. Exchange for downpayment on house or building lot. 386-9772.

TRADE GOOD STEREO FOR small outboard or depth sounder or? 478-0547, leave message.

SWAP CONDOMINIUM, SOOKE waterfront, 1-bedroom, for truck, camper or boat. 383-8133.

1971 650 TRIUMPH BONNEVILLE for ½ or ¾-ton pick-up or van, or $1,200. 284-8537.

1.76 ACRES, TRADE FOR BOAT or? 477-6666.

116 COINS and STAMPS

ONE 16" SKIL CHAINSAW, 1 year old, for portable dishwasher. 479-0884.

116 COINS and STAMPS

COMMONWEALTH STAMPS GAlore in our postfree summer flyer, Outspan West, Box 48415, Bentall Centre, P.O., Vancouver V7X 1A2.

GARDEN MASTER 5 HORSE power Rototiller for 30-30 Winchester or 308 calibre rifle. 385-5128.

WANTED: CANADIAN SILVER Coins, 1966 and before. Also U.S. silver coins, 1964 and before. Paying top prices. 478-8580.

117 ARTS and ANTIQUES

SMALL LONG CASE CLOCK, circa 1830; set of 4 Victorian dining chairs, many quality reproductions including solid mahogany dining tables and chairs at The Island Gallery, 2188 Oak Bay Ave. by the Oak Bay Theatre. Tuesday through Saturday.

3-PIECE OVERSTUFFED SOFA and two chairs, wood trim, $250; large jug and basin, $49.95; oak hall stand with seat, $99.95; oak table and four chairs, stripped and refinished, $399.95. Financing OAC. Open nights, 15 minutes from town, 10 from Woolco, Pete's Place, 786 Goldstream, 478-6000.

2 IRON FRAMED PIANOS $295 and $395 just arrived partial shipment from England, oak tables and chairs at really good prices. Open nights, 10 min. from Woolco, 15 from town, Pete's Place, 786 Goldstream, 478-6000.

HIGHEST PRICES PAID FOR quality antique furniture, oriental rugs, clocks, paintings, etc. David Robinson Ltd., 1019 Fort, 384-6425.

OAK PUMP ORGAN. CAPTAIN'S style. Good condition. In storage, Victoria. Write: Box 277, New Denver V0G 1S0.

MODEL OF BLUENOSE schooner ⅛" scale fine detail, ideal for office, den, restaurant, etc. Best reasonable offer. 388-5395.

OLD PHOTO ALBUMS BOUGHT and sold by Johnson and Small Booksellers. 45 Bastion Square, 382-1144.

12 OLD DOULTON TOBIES. AT the Victoria Collectibles Show, Juan de Fuca Recreation Centre, July 29 and 30. Ask for Tom.

MOROCCAN BERBER RUGS. Patterned, wool, antique. Wall hanging possibilities. 598-3244.

HAND-CARVED SOLID WOOD antique furniture, including doors and pictures. 592-6560.

NAUTICAL ANTIQUES AND gifts, B.C. Coast, Nootka Court, 634 Humboldt St.

BEAUTIFUL ROSEWOOD GRAND piano 479-4184.

FURNITURE REPAIRED. ANtiques our specialty. 478-2539.

120 GARDEN SUPPLIES

GARDEN FISHPONDS
Easy-to-install, unbreakable fiberglass. Approx. 4'x7'x21" deep.
$169
ALPHA FIBERGLASS MANUFACTURING
10218 BOWERBANK RD., SIDNEY
656-5121

SELF PROPELLING REEL lawnmower, 21" cut, cost new over $300, will sell $130. Phone between 7-8 p.m. 479-3066.

8 HORSEPOWER BOLENS GARden tractor, with 48" rotary 3 blade mower. Good shape. $650, or offers. 652-1562.

CLAY FLOWER POTS, WAREhouse clearance, Friday and Sat. 9 a.m.-5 p.m. Dealers welcome, 775 Lampson St.

WANTED, A PUREBRED YOUNG Hampshire Ewe with papers. 652-3433.

DELUXE "LAWNBOY" MOWER 21", 1 year, like new. Must sell. $150. 592-4111.

Fertilizer

SAANWOOD FARMS LTD.
Cow manure, 652-2026 or 652-1743. No Sunday calls, please.

HORSE MANURE AND SAWDUST mix, $5 pickup load, 479-4763.

MULCH HAY FOR SALE, 70C A bale. 6580 Central Saanich Rd.

Plowing, Rotovating and Cultivating

DON'S TRACTOR SERVICE
477-3913
We rotovate, plow, cut grass and brush also, loading and hauling.

COOPER-RHOADES TRACTOR SERVICE
478-3143 or 477-5167
Grass or brush mowing, rotovating, loading, hauling, lot cleanup.

385-8198
4 BROTHERS — ALL AREAS
FREE ESTIMATES — ANYTIME
Rototilling, new lawn preparations, etc. See our ad under gardening.

TED'S TRACTOR SERVICE
478-4059 or 478-1490
Rotovating, leveling, Hay cutting.

12 H.P. TRACTOR WITH ROTOtiller and mower. Offers. 479-5868.

Topsoil, Rocks and Fill

SCREENED TOP SOIL WITH MAnure and sand, $13 per yd. Minimum delivery 6 yds. Sterilized potting soil by bag or yd. E. Nixon Ltd. Office 385-4431, Yard 478-0511, Nights 479-1937.

NUMBER 1 SCREEN TOPSOIL fixed with sand and manure. 7 yards for $65. 14 yards for $120. Self pickup load $9 a yard. 478-3322.

TOP QUALITY SHREDDED TOP soil, mixed with sand and manure, 10-14 yard loads, $6.75 per yard. Smaller amounts available. Peninsula Bulldozing, 479-1884.

DON'T BE DISAPPOINTED. TRY our shredded black virgin soil, its weed free and excellent for lawns and gardens. 383-1532 anytime.

BEAUTIFUL TOP SOIL FOR gardens, lawns, landscaping, $10 a yard, anything over 15 yards $8 a yard. Delivered. 382-1180, 479-0927.

BY SACK FANTASTIC BLACK peat soil. Open 7 days a week. 382-2843.

SMALL ORDERS 1-3 YARDS TOPsoil, sand, gravel. Weekday delivery. Phone evenings 478-1000.

125 PETS and SUPPLIES

FREE TO GOOD HOME HUSKY cross pup, 7 months old, needs love. 474-1028.

KITTENS — PURE WHITE BLUE eyed male and tortoise shell female, 8 weeks old, $5. 598-4994.

BUYING A PUPPY? CALL VICtoria City Kennel Club "Watchdog" for advice. 385-2233.

DOG GROOMING BY CERTIFIED groomer. Pickup and delivery. 478-5262 or 478-2714.

TROPICAL FINS AND FOLIAGE
2719 Quadra St. 385-1000

GORGEOUS, FLUFFY HALF SIAmese kittens. Free. Call after 5, 385-4128.

CARDIGAN WELSH CORGI PUPpies, 1 male, 2 females. Ready to go to loving homes. 652-3885.

PUREBRED STANDARD DACHShund puppies, no papers, $150, available now. 382-6460.

FREE TO GOOD HOME WITH yard, 2 year old male Spaniel cross. 382-9048.

PERKY PART SIAMESE KITTEN free. Will deliver. Will share cost of fixing. 595-5272.

PUREBRED BLACK PERSIAN male kitten for sale, had shots, 478-1636.

FLUFFY KITTENS FREE TO good homes, 388-5468.

FOR SALE, RUSSIAN BLUE male kitten, 556-4371.

BEAUTIFUL SIAMESE KITTENS, 8 weeks, litter trained. 652-1559.

SHELTIE PUPPY, 8 WEEKS old, 385-0660.

PART SIAMESE KITTENS, FREE to good home. 479-4445.

FREE: TWO WHITE KITTENS, house trained. 478-2044.

FREE KITTENS, HOUSE-trained, 386-7407.

PUPPIES, COLLIE AND BORDER collie mix. $10 each. 479-6807.

ADULTS AND BABY BUDGIES, also breeding cages. 382-7897.

DELIGHTFUL KITTENS SEEK happy home. 477-0239.

2 SIAMESE KITTENS FOR SALE. $40. 642-3526.

14-WEEK-OLD, WHITE FEMALE kitten, free to good home, 385-9437.

FREE KITTENS.
384-2355 (days).

DOBERMAN FOR SALE, GOOD with kids. 479-9239.

8-WEEK-OLD KITTENS TO GIVE away 386-9135.

125 PETS AND SUPPLIES

DOBERMAN PINSCHER PUPS, docked and cropped, to approved homes. American Champion Montwood's Aquarius by Champion Sehen the Defender, 1977 B.C. Dob Specialty, best of opposite. Proven sire and dam of champions. Lorne Harron, 112-286-6914, 2143 Park Road, Campbell River, V9W 4P8.

RARE IRISH WOLFHOUND PUPpies. Exceptional quality and temperament. Line bred. Finest Irish and American pedigree. For breeding and show, black or blonde, wheaten females. To approved homes only. Phone 246-3800. Brandywine Farm, Crofton, B.C.

REGISTERED AMERICAN water Spaniel pups, sired by Canadian Champion Sire and Dam Canadian Best in 1975. Good show prospect. Excellent hunting line and family dogs. 383-3453.

REGISTERED ENGLISH springer spaniel pups, three males, one female, liver and white, good hunting stock, show dogs or family pets. Phone 752-9935.

COUNTRY-RAISED, RABBIT hunting, neutered male tabby cat, 1½ years, all shots, beautifully marked, very loving to older children and adults, 652-5645.

GREATER VICTORIA ANIMALS' Crusaders, help save a life. Abandoned kittens need loving permanent homes. Abandoned mothers also. 386-9832.

ONE TRAINED BORDER COLlie, one Australian Blue Heeler, two small dogs, two cross-bred dogs kittens, 479-5868.

REGISTERED BRITTANY SPANiel puppies, top bloodlines. Box 123, Fort Langley, B.C. 534-2862 after 5 p.m.

FOUR YEAR OLD REGISTERED yellow lab needs loving country home, gentle with children. 658-8680.

REGISTERED ENGLISH cocker spaniel puppy. Female. 3 months old. Black and white. Show quality. 474-1382 after 6 p.m.

EXCELLENT FAMILY DOG, black, male spaniel X. Free only to guaranteed loving home. 598-7604 after 6 p.m.

PUREBRED GERMAN SHEPherd pups, top blood line, recognized pedigree, shots and tatooed. $150, 478-0054 or 478-4021.

FOR SALE
15-gallon salt aquarium, accessories included. Excellent condition. $50 firm. 478-7477.

ONE YEAR OLD, PUREBRED German Shepherd, with papers, for sale. Call after 6, 385-2890.

SPECIAL ON BABY BUDGIES $12.99. Brentwood Pet and Grooming 7120 W. Saanich Rd. 652-3638.

COLLIE PUPS, REGISTERED, shots, tatooed, 1 male tri, 1 female tir, $200. 652-2566.

PUREBRED BLACK, WHITE seven week Siberian Husky pups, $75, 385-4752.

FREE, ONE YEAR OLD FEmale border collie. To good home. Must have a yard. 386-6292.

WANTED OUTDOOR POOL goldfish. Medium size. Reasonable. 385-9823.

SHELTIE-COCKER CROSS PUPpy, 8 weeks old, 385-0660.

127 CHICKS, POULTRY HATCHING EGGS SUPPLIES

RABBITS — PUREBREDS AND pure cross-breds. Pets, breeders and meat, 477-3687.

TWO-YEAR-OLD LAYING HENS, $1 each; two Pekin ducks, $3 each, 652-5727.

ONE YOUNG ROOSTER FOR sale. 477-0239.

128 LIVESTOCK SUPPLIES AND EVENTS

"ELI'S COMING" DOUBLE REGistered Anglo Arab — ½ thoroughbred gelding by many times champion "Salka". 2½ years old started, was reserve champion ½ thoroughbred as yearling, many firsts in halter, very showy, graceful mover. Will mature 16 hands. Mary 652-2952 or 385-5517.

JOHN MacNUTT TRUCKING
Sawdust—Shavings—Hogfuel
LARGE OR SMALL LOADS
479-6560 479-1908

4-YEAR-OLD DARK BUCKSKIN gelding, 16 hands high, affectionate and handsome. Would make good pleasure horse for experienced rider. After 9, 656-3004.

MUST SELL, MY PAL JOEY, 15.2 hands high, 10 years old, cross country ribbon winner, successful eventer, needs experienced rider, 478-9273.

THOROUGHBRED GELDING. Nowitka, big 16.2 hands, 12 years old. Hunter type, loves jumping and cross country. Good home essential. $1200. 658-8718.

VICTORIA QUARTERHORSE show dance at Saanichton Hall on Saturday, July 22nd, 9:30 to 1:30 Dance to music of the Gamblers at $3 per person.

5 YEAR OLD WELSH-SHETLAND cross, almost new saddle, bridle and another saddle, good for children, $100. 642-4303.

VICTORIA PREMIER AND DOGwood Quarterhorse Shows on 22nd and 23rd July at Saanichton Fairground. Admission free.

SAANICH 4-H HORSE CLUB, Junior Schooling Show, riders 19 and under of January '78. For information phone 479-1458.

SCOTTSDALE STABLES NEXT to Thetis Lake Park, complete board for your horse, plus miles of trails, 478-9969.

BEST BUY
Beautiful grass hay $1.25 per bale. Worth your while to rent a truck and pick it up. 652-1636.

VANCOUVER ISLANDS FIRST All Appaloosa Horseshow, August 26th, 27th. Saanich Fairgrounds. Information, 479-6583 evenings.

FIVE DAY ENGLISH HORsemanship courses. All ages, also hourly rates. Morning Star Stables, 478-8069.

FOR SALE: "WINTER-HAWKE" Anglo Arab, 15.3, age 12, super junior hunter, has shown successfully. 477-0930.

WHITE ROSE PIGGERY, YORKshire Boar service. Pick up and delivery, 478-5153.

JERSEY MILK COW, 5 YEARS old, bred to Angus, due in 1 week. 112-746-7926.

FOR LEASE: HORSE FOR Western or English, loves jumping, $50 per month. 477-5649.

'69 ALPINE GT, 2800 CC V6, very fast, not charging, $300, 477-7048.

TACK SHOP HERMES SADDLE, 17" excellent condition, $300. 477-4471.

LADY'S WESTERN SADDLE, 15" suede seat, square skirt, chocolate brown, brand new, $400. 658-8718.

WANTED: WOOL FROM A Southdown or long wool type sheep. 652-3433.

BARRY ALLEN HORSESHOEing. Phone 478-5278 anytime.

GRASS HAY FOR SALE. 1583 MT. Newton X Rd. 652-1078.

PAIR OF NEW SIDE REINS. Offers on $15. 479-7653.

FREE FOR THE CUTTING, 6-10 acres standing hay. 652-3501.

WESTERN SADDLE FOR PONY, good condition, $50, 658-5950.

NUBIAN DOE KIDS, 8 WEEKS, $40. 479-6695.

GOOD HAY, $1.75 PER BALE, 3690 Happy Valley Rd., 478-2483.

HORSE TRANSPORTATION REAsonable rates. 382-0347.

RED TOP HAY, $1.45 PER BALE, 479-5829.

17" BARNSBY SADDLE, EXcellent condition. 592-2078 evenings.

WEANER PIGS 8 WEEKS $50. 479-4545.

130 HEAVY EQUIPMENT and MACHINERY

'72 HAYES, HIGHWAY LOGGING truck, rebuilt trailer, good rubber, 350 Cummins, 479-2378.

1965 MACK, NEW RUBBER, 90,000 on new motor. Spare transmission, injectors etc. $7,500. 478-8026.

1974 MF 450S HYDRAULIC EXcavator, 1974 JD 410 loader, backhoe, excellent condition. 382-9306.

WAGNER AIRLESS SPRAYER for sale, commercial application. 385-0534.

WANTED TO BUY OR RENT, 450 bulldozer. 477-2925.

1971 TANDEM DUMP TRUCK, 225 Cat. Good shape. $10,000. 746-7597.

135 FARM IMPLEMENTS

HABITAT'S EQUIPMENT CENTRE
944 GOLDSTREAM AVE.
478-0811 DL-0078A
Come in and see these all new attachments for your Bobcats.
Appoval tenchers, rotomixer, rotodriver, roll-out-bucket, rock hound rake.

Well Drilling and Pump Installation
Butler Brothers Equipment Ltd.
652-1121

2-WHEEL GRAVELY GARDEN tractor, 6.7 horsepower, complete with rotary mower, rototiller, cultivator, plow shares, sprayer, trailer, $800. 479-2043.

FLATDECK GOING TO PRINCE George, Burns Lake, August 1. Looking for load to 8,000 lbs., 382-7561.

21 H.P. DIESEL TRACTOR, almost new, with landscaping rake, phone between 7-8 p.m. 479-3066.

HYDRAULIC TAIL GATE FOR truck, good condition, $500, 384-7525, 8-5.

1973 FORD 3000 WITH DOZER blades, A-1 condition, $5400, 479-7334.

148 LEASE VEHICLES

ENSIGN Will Show — YOU — How To LEASE AND SAVE!!
idealease
Member of Chrysler Leasing Systems
CONTACT ROY HUGHES
ENSIGN LEASE LTD.
Quadra At Caledonia
Dealer licence number D548B
386-2411
Open Weekdays Till 9:00

FOR SALE

New Arrivals
73 MACH I
57,000 original miles. One owner. Like new condition.
72 BLAZER 4x4
Black full loaded including stereo and air.
77 CORVETTE
Loaded, including air.
2—'78 CORVETTES
1 — Burgundy, 1 — Yellow
2—'76 TRANS AMS
1 — 4-speed, — 1 — automatic
'77 CORDOBA
White on White on White
'75 CAMARO
Jet Black, Turbine Mags
'73 MUSTANG
One Owner, Beautiful
YATES AUTO
SALES LTD.
950 Yates 388-7722
D-01610A

SNO-BIRD RECREATIONS LTD.
64 COMET auto. $549
64 ACADIAN auto. $100
66 PLYMOUTH fully auto. $993
68 VALIANT 39,000 miles, auto. $1495
68 VALIANT slant 6 cyl. auto. $1250
68 SUNBEAM Arrow, low miles $998
68 ACADIAN new paint $1396
70 CHEV 9 pass wagon $1795
70 MERCURY Marquis 2pdr. HT $1815
71 GREMLIN auto., new paint $1499
71 SIMCA auto. $1595
71 TOYOTA 2-dr. 1200, 4-speed $798
70 DODG Coronet $1498
71 IMPALA 4-dr., new paint $1595
72 TOYOTA 2-dr., new motor $1895
72 COLT auto.
58 PONTIAC "Classic" $2998
27' NOMAD trailer, rear bedroom, 4-pce. bath, new condition, replacement value $9200. SELLING FOR $7295.
CAMPER for Import Truck $450
110 BURNSIDE AT HARRIET
D-00647A 385-7334

CADILLAC
1976 Sedan De Ville, 4-door, immaculate condition, my driver's licence cancelled, only 3400 actual miles, rare bargain, 598-6639.

'67 MUSTANG FAST BACK GT, motor 302, high performance highrise maniford — headers, band M trans. US Indy 5 slot mags and new tires. New front end, new paint and carpet. This car selling for $4295. Will take trade. SNO-BIRD RECREATIONS Ltd., 110 Burnside, 385-7334, D-00647A.

VOLVO
1975 244 DLA, 29,417 miles. This 4-door automatic has been BCAA tested and is priced at $5695. For complete details call Wes Dowwey at 384-1161, Brian Hatley Motors. DL00903A.

MUST SELL 1968 OLDS CUTLASS Supreme, 4-door hardtop, touomatis, power steering, brakes. Have receipts for major engine work. New brakes and exhaust. $800 firm. 384-6853.

1970 TOYOTA SPRINTER, 4-speed, $800, 1974 Pontiac Grand Prix, Loral car, air, cruise, tilt, door locks, windows, etc. 45,000 miles, $4200; 384-7525. 8-5.

72 CELICA ST
New paint, excellent condition, $2295. SNO-BIRD RECREATIONS LTD., 110 Burnside. 385-7334. D-00647A.

'63 MINI REBULT COOPER ENgine, just tested. Asking $650. 382-0966.

1968 VOLKSWAGEN BEETLE, new rings, carburator, redone, roof rack plus gas heater, 383-5743.

'73 MARK IV CONTINENTAL, will consider pickup as partial trade, 721-3680. (Victoria).

'69 SUPERBEE, MAGS, headers, cam, shift kit, etc. $1750. Call before 6. 658-8565.

'69 MACH I, GOOD CONDITION, $2600. 478-7536.

'62 CHEV, V-8 AUTOMATIC, REliable, tested. $200. 382-1735.

'69 FORD CONVERTIBLE, small V8, automatic, $850, 384-8864.

66 FORD STATION WAGON V-8 automatic. $125. 382-6209.

150 CARS FOR SALE

DOUGLA
VOLKSWAGEN
AUDI
Your Largest Volkswagen Audi Dealer On The Island!

AUDI 5000!
GOOD SELECTION!
Automatics, 4 Speed, New & Demo!
SAVE NOW!

PREMIUM ONE OWNER TRADES
77 BMW 320I Automatic, sunroof, finished in silver $10,900
77 BUICK SKYHAWK. Automatic, power steering, power brakes, loaded! Only 4,000 miles! $5995
77 HONDA ACCORD, 5 speed, radio, and only 9,000 miles. Finished in metallic blue $5695
77 RABBIT DELUXE, 4 door, Automatic, and radio. Blue and only 9,000 miles $5595
76 SCIROCCO, 4 speed. Finished in metallic silver $5495
76 VOLARE wagon, 6 cylinder automatic, power steering, power brakes, Metallic bronze. $539
76 DATSUN '710' wagon. Automatic, and radio $4195
76 FIAT 128, 4-door, 4-speed, finished in metallic blue $3495
75 RABBIT DELUXE, 4 door, 4 speed, yellow. $3695
75 SCIROCCO, automatic. Yellow. $4795
74 VOLVO 145E kagon. Automatic, radio. $5695

TEST DRIVE RABBIT DIESEL IMMEDIATE DELIVERY!

100% Financing on Approved Credit Scotia Plan!

Douglas Volkswagen Ltd.
3329 Douglas Street
388-5466
Dealer Licence 00341A

PAINTER
MOTORS LTD.
2936 Douglas
75 TOYOTA PICKUP SR5
75 SKYLARK V-6 auto. p, p.b.
74 CAMARO Z-28 350 P.S., P.B.
73 EL CAMINO 350 auto P.S., P.B.
73 DUSTER, Slant 6, PS, PB.
73 CAMARO 350 tuo., mags
72 MUSTANG Fastback auto.
72 COUGAR 2-dr. auto., P.S., P.B.
71 BARRACUDA 6 cyl. auto.
71 VALIANT 2-dr., HT, slant 6.
70 MUSTANG 302 Auto, P.S., P.B., new paint, low miles, local car..
70 BOOGIE VAN V-8, auto, radio. custom interior, new paint.
69 MUSTANG 351 Fastback 4 sp. radio, mags, tires.
68 MUSTANG, 289, 2-dr., HT.
67 COUGAR V-8, auto., PS, PB.
61 RAMBLER Convertible 58,000 original miles, one owner.
"ECONOMY CARS"
75 VEGA, Auto, Only 28,000 miles.
74 COROLLA Auto, low miles.
73 MAZDA RX 2 auto. low mi.
73 PINTO hatch back 4-speed
67 MG MIDGET, radio.
100% FINANCING O.A.C.
D-00346B 385-1155
(After hours: 385-0122)

MUST SELL
1977 Camaro LT, 305 V8 automatic, power steering, power brakes, power windows, AM-FM radio silver with white landau vinyl roof, blue interior, only 7500 miles. Offers, will consider trades. 388-4562.

'72 VOLKSWAGEN STATIONwagon, only 36,000 miles, radial tires, radio, automatic transmission, must sell, moving to Oregon, 595-6706.

'69 FALCON 2-DOOR, ONE owner, good condition, tested, 93,000 miles. Asking $750 or best offer. 479-8906.

1973 MAZDA STATION WAGON, 37,000 miles, good condition throughout $1250 or best offer. 477-8220.

'76 DATSUN F10 HATCHBACK, 5-speed, 9000 miles. $2000 less than replacement. Asking $3600. 595-2172 after 6 p.m.

'72 RED CAPRI 2000. FOUR CYLinder overhead cam engine, 4-speed transmission, good radial tires, $1295. 382-6994.

'69 MG 2-DOOR CONVERTIBLE. A-1 shape. $2395 or best offer. 656-2271.

'65 VW BUG, GOOD RUNNING order, $500. 382-4693.

1970 GREMLIN, EXCELLENT condition, 479-6362, 478-9114.

150 CARS FOR SALE

S&H TOYOTA
COME IN And See Our NEW CELICAS
'78 FAIRMONT
SQUIRE S.W. V8 auto. P.S. P.B. Radio 17,500 KM $6895
'78 DODGE
DIPLOMAT, 4 dr. sdn. V8 auto. P.S. P.B. Radio. Vinyl roof PW. factory air conditioning. $6895
'77 TOYOTA
COROLLA, 4 dr. sdn. Auto. Radio. Radial tires, 20,000 mi. $4495
'77 TOYOTA
COROLLA, 2 r. sdn, 4 spd. 16,000 mi. $3095
'77 FIREBIRD
V6 auto. Radio, P.S. and brakes. Only 14,000 mi. $5995
'76 TOYOTA
HILUX, long box PU, auto. Bucket seats, 25,000 mi. $4395
'75 PINTO
2 dr. auto. Radio. 21,000 mi. $2995
'74 DATSUN 710
S.W. auto. Radio. 26,000 mi $3695
'74 TOYOTA
HILUX Pu, long box, 4 spd. Fiberglass canopy. Only 31,000 mi. $3695
'73 VOLKSWAGEN
SUPER BEETLE 4 spd. Radio. Very clean $2595
'72 DATSUN 510
2 dr. auto. Only 49,000 mi. $1995
'72 TOYOTA
COROLLA 2 dr. auto. Radio. 39,000 mi. $2395
'70 ACADIAN
4 dr. auto. Radio. P.S. 23,000 mi. $2695
All Reasonable Offers Accepted
Financing Available
SAUNDERS AND HITCHMAN LTD.
2040 Cadboro Bay Road at Fort and Foul Bay
Dealer Licence D01751A
592-2471
Open Weekdays 'til 9
S&H TOYOTA

Wille Motors
GREAT SELECTION
'75 Dodge Crestwood STATION WAGON
360 V-8 auto, power steering, power brakes, radio, 9-passenger, air condition, power windows, power seats, roof rack. Only 39,000 miles. $5195
'74 Gran Torino
4-dr. 351 V-8 auto, power steering, power brakes, radio, only 43,000 miles. Special $2395
PLUS MANY MANY MORE!
TRUCKS
73 CHEV Crew Cab 1 Ton $5495
74 FORD ¾ ton custom $3295
75 FORD ½ ton custom $3295
75 DODGE Club Cab $4295
76 GMC ¾ Ton Pickup $5495
VANS AND MOTOR HOMES
71 WESTFALIA Camper $4295
74 WINNEBAGO 19' Brave $12,750
75 DODGE Win. Van B-200 $4595
76 FORD F-200 Van auto $4995
78 SECURITY 23' M-Home $21,900
DLR. D-00840A
3240 Douglas at Cloverdale
382-2313
OPEN 9 TIL 9 P.M.

1976 VOLVO 244DL
Fuel injected, 4-speed plus overdrive, power steering, AM-FM, FM stereo cassette. 10,000 miles, like new. Asking $6,750. 721-3663, weekdays after 6 p.m.

VW SUPER BEETLE 1973, 52,000 miles, transmision and engine recent overhaul. Good condition in and out. Asking $1,973 offers considered. After 5, 385-8283.

1974 VOLVO WAGON, 46,000 miles, standard, twin SU carbs, cheap at ½ new price $4250 or will trade plus cash for later Volvo automatic. 383-3385.

1976 BEAUTIFUL FORD TORINO, 8-passenger Squire Brougham wagon, 20,000 miles, steel-belted radials, 2 snow tires, $14,600. 656-4714.

1974 GREMLIN X, 304 V-8, STANard shift, 32,000 miles, excellent condition, one owner, must be seen, many extras, 385-9448.

1975 TOYOTA COROLLA 1600. 4 speed, 31,000 miles, AM-FM, special undercoat. Owner moving, must sell. $2700. 595-8818.

RARE
1967 'Cuda, Formula "S". Restored as new. 340, 4 speed. $3500. 385-2650.

'66 VW FASTBACK, 1600 MOTOR, 8,000 miles, needs little work, offers to $500, See at 552 David St., or, Phone 384-8416.

COOL
1967 BUICK ELECTRA, AIR CONditioned, almost new Michelin radials, fully equipped. 382-0347.

MOVING OVERSEAS, ORIGINAL owner must sell 1967 Rebel wagon Mechanically good. Snows and rims. 385-5184.

'74 FIREBIRD EXCELLENT CONdition, power steering, power brakes, 350 V-8. Offers 642-5610.

'74 PLYMOUTH SATELLITE, 400 4-barrel, power steering, power brakes, $700 or best offer, 386-0550.

'68 ROVER 2000TC. FINE RUNning order. $900 or best offer. 537-2324.

'77 CORDOBA SUN ROOF, bucket seats, console, 10,000 miles, $6250. 478-0735.

1974 MUSTANG II, 33,000 MILES, excellent condition. 383-9479, days or evenings.

1974 GREMLIN, 39,000 MILES, automatic, $2000 or closest offer, 383-8559 or 383-4448.

'65 CHEVELLE MALIBU SS. With 327, many extras. Offers, 478-0887.

'69 DART, HIGH PERFORMANCE 340, not running, must be seen, $1350. 382-6949.

'68 DATSUN, 4-DOOR SEDAN, automatic, $250. 384-2552 evenings.

150 CARS FOR SALE

You Can Expect A Great Deal From . . .
Cornell GM
CHEVROLET
OLDSMOBILE
CADILLAC
CHEVROLET TRUCKS
Sales/Service 385-5777

SOONER OR LATER
You're Going To Buy From
CORNELL GM

DEFLATION "SPECIALS"

STOCK NO. R363B
'77 Firebird Espirit
V-8 auto, P.S., P.B., radio. Gold in colour.
"Deflation Special" $6655

STOCK NO. 81637A
'78 MONTE CARLO
Landau, V-8 auto, P.S., P.B., radio, tape deck, power windows, air. White in colour.
"Deflation Special" $8755

STOCK NO. 82930A
'77 VOLARE
4-dr. 6 cyl. auto., P.S., P.B., radio, low mileage. White in colour.
"Deflation Special" $5595

STOCK NO. 82925A
'75 Chrysler Newport
2-dr. V-8 auto, P.S., P.B. radio, custom interior. White in colour.
"Deflation Special" $3755

STOCK NO. 81850A
'74 VW Bus, 7-Pass.
4-speed radio. Red in colour. Excellent condition.
"Deflation Special" $4155

STOCK NO. 83753A
'76 CHEVY VAN
6 cyl. acto, radio. Blue in colour.
"Deflation Special" $4755

STOCK NO. 8376A
'74 JAVELIN
V-8 auto, P.S., P.B. Radio. Bucket seats, console, new tires. Excellent condition. Red in colour.
"Deflation Special" $3395

STOCK NO. 81610A
'75 DATSUN
Station Wagon. Standard radio, 37,000 miles, green.
"Deflation Special" $2995

STOCK NO. C388A
'76 MONZA
2-dr. coupe, auto. radio, only 25,000 miles, silver in colour. Excellent condition.
"Deflation Special" $3595

STOCK NO. 204A
'76 CHEVETTE
2-dr. auto. Hatchback, radio. Red.
"Deflation Special" $3095

STOCK NO. 81004C
'75 DATSUN
Standard, radio, 30,000 miles. Green.
"Deflation Special" $3295

STOCK NO. 81616A
'75 CHEVELLE
2-dr. V-8 auto., P.S., P.B., radio, green in colour.
"Deflation Special" $3695

STOCK NO. C368B
'76 FORD COURIER
LONG BOX auto. radio, only 7,300 files.
"Deflation Special" $3895

STOCK NO. 83249A
'75 VEGA GT
4-Speed, radio. Brown in colour.
"Deflation Special" $2695

STOCK NO. 83761A
'72 VW BUS
9-Pass. 4-speed, radio. Red in colour. Excellent condition.
"Deflation Special" $2995

OVER 150 UNITS To Choose From
GMAC and BANK FINANCING AVAILABLE
CORNELL GM
CHEV-OLDS LTD.
3050 Douglas 385-5777
Dealer Licence D-00681A

150 CARS FOR SALE

Millstream CHEVROLET

77 CUTLASS 442, V-8 automatic, power steering, brakes, windows, AM-FM stereo, tilt wheel, bucket seats, console, low, low miles. Yellow with black trim $6990

77 NOVA CONCOURS 2 door, cabriolet roof, V-8 automatic, power steering, brakes and radio, rally wheels, radials tires. White with red top and interior $5990

77 CAPRICE CLASSIC 2-door, V-8 automatic, power steering, brakes, windows, door locks, AM-FM-tape, air conditioning. Two-tone blue with custom interior. $6750

75 BOBCAT Runabout, 4 cylinder, 4-speed, mag wheels. White letterd tires. White with orange and black interior $3350

OPEN
MON. - FRI.
8:30 a.m. - 9 p.m.
SATURDAYS
9 a.m. - 6 p.m.

Millstream Chevrolet Ltd.
1730 Island Highway
474-1211
Dealer Lic. D01384A

'72 DODGE CHALLENGER, 318 automatic. Rally trim. 4-barrel carb. Edelbrock manifold. Factory air. Excellent condition inside and out. $3750 firm. 384-9720 between 5 and 6.

'67 FIREBIRD CONVERTIBLE. Mint condition inside. Needs finor body paint. Just completely overhauled. Collector's dream. Owner working in Alberta needs money. $2250 or offers. 595-5037.

'74 Z-28, 350 LT1, NEW PAINT, trans., rad., exhaust, etc., etc. This rare automobile is in unbelievable condition. Very sorry to sell. For appointment to view call 479-2947 after 6.

1974 SATELLITE, EXCELLENT condition, 318, new power brakes, power steering, 50,000 miles, $2250. Can be seen at 2515 Ludgate, at Bay St.

1977 PONTIAC SUNBIRD, GMC warranty, low mileage, 4-speed hatchback, bucket seats, mags fully equipped asking price $5375. Phone 652-3086.

LEAVING TOWN, MUST SELL in one week, best offer, 1973 Nova custom, V-8, P.S., P.B., radio, vinyl roof, good looking car excellent condition. 382-7779.

1967 PLYMOUTH BARRACUDA, 2-door hardtop, slant 6, automatic, new tires, shocks, brakes, good condition, $800 or best offer, 384-6283, after 4.

1953 PLYMOUTH SEDAN, EXcellent condition. Must be seen. Asking $1,000. o.b.o. Phone 748-8330.

1973 TOYOTA COROLLA DELUXE coupe, AM-FM radio, mag wheels, radial tires, recent paint. $2000 or best offer. 477-9882.

1972 OLDS CUSTOM CRUISER stationwagon, 60,000 miles, all options, $3000, or take small car as part payment. 595-2525.

1965 FORD GALAXIE V8, 351 Automatic, very good running condition, $500. Offers. 656-1359, 652-3911 Lab., ask for May.

'69 MINI, EXCELLENT CONDItion, new brakes, etc., $800 or offers, 383-9804.

'72 FORD TORINO WAGON, 6 cylinder, automatic, tested. $1395. 477-9216.

MECHANICS DELIGHT, DATSUN 411, stuck in 4th gear, 4 brand new tires, asking $250. 384-2547.

'67 METEOR, 4 DOOR, 289, power, radials, tested. $200. 656-5626.

ECONOMICAL, MECHANICALLY-certified, 1972 Fiat 128 station wagon. Radio, extras, tested Feb. '79. 652-3802.

1968 BUICK RIVERIA, GOOD condition, new tires, new brakes, new muffler system, $1850 or best offer. 598-1359 after 6 p.m.

COLLECTOR'S
1961 Olds Starfire convertible. 75% restoration. Phone 477-5451.

'62 MERC STATION WAGON, REbuilt 6, and transmission, new brakes, etc. $400. 479-7757.

1977 PACER, POWER STEERING, automatic, AM-FM, 7500 miles, immaculate. $4695. 388-7354.

1967 CAMARO CONVERTIBLE, V-8, power steering, reasonable shape, $1,000 or offers. 479-5315.

'67 OLDSMOBILE DELMONT 88, excellent condition, tested, offers. 386-0375.

1974 MONTEGO MX 2-DOOR, vinyl roof, V-8, PS, PB, 36,000 miles, $2300. 595-0254.

FORD GALAXIE 500 GOLD COlour, very good conditin, 5 years old, $2750 or best offer, 477-4538.

1971 VOLKSWAGEN FASTBACK, automatic, excellent condition. 478-5089 or 478-1583.

1970 TOYOTA SPRINTER, 1200, rebuilt engine, tested, economical, $950. 388-7614.

MUST SELL — '73 CHEV NOVA, 6, good shape, low mileage, price $2699. Phone 385-5170.

1966 CHRYSLER NEW YORKER, 4-door hardtop, tested, $395. 598-3976.

'68 VOLKSWAGEN VAN, RADIAL tires, needs engine work, $450. 382-7864.

'67 BUICK SPECIAL, 4-DOOR sedan, 300 V8, excellent condition. 383-2966.

1972 SUPER BEETLE, REBUILT engine, radials, excellent condition, offers. 479-1978.

CONVERTIBLE '69 IMPALA beautiful, must be driven, best offer, 384-9466.

1972 OLDSMOBILE TORONADO, fully power equipped, $4250. Phone 477-8941.

1972 TOYOTA CORONA 4 DOOR, standard, $1650. 598-4051 or 383-9118.

1970 GALAXY 500, GOOD REbuilt model, asking $650 or best offer. 382-0088.

1967 VOLKSWAGEN, RED, RAPID and reliable — gleaming, gutsy, and good on gas, $800, 595-3154.

1967 FORD FAIRLANE, STATION wagon, drive away but needs some work, open to offers, 595-4098.

'67 PLYMOUTH FURY, AUTOmatic, top shape, $800 or best offer, 656-4206.

'70 CORTINA GT IN FAIR shape. Asking $400, 384-1049.

1977 GOLD HONDA ACCORD, under 12,000 miles, 592-3592

1963 FORD 390, V-8, $200 OR best offer. 385-9129.

'70 TOYOTA SW LIKE NEW. 384-3214.

'65 EPIC. GOOD TIRES. RUNning condition. $375. 477-3263.

1968 VOLVO WAGON, 145, RUNning or for parts, $900. 383-0594.

1972 MINI, RADIALS, MAGS, new brakes, after 5, 652-3849.

71 PINTO, NEW PAINT, NEW tires, $900, 478-7245.

1976 OLDS DELTA 88, IMMACUlate, 20,000 miles, 477-5873.

1968 MUSTANG, $1500. 383-0410.

1970 CORTINA, OFFERS ON $400. Phone 478-7248.

FOR SALE 69 CAMARO SS, 350 4-speed. Bob 595-2558.

74 1600 TOYOTA 40,000 MILES. Good Condition. $1,900. 382-4061.

THREE POINT MOTORS

ALL THESE CARS COVERED BY 12-MONTH 12,000 MILE INTERNATIONAL WARRANTY AT NO EXTRA CHARGE

77 Granada Ghia
Metallic green coupe, six cylinder, four-speed, radio, Michelin radials. Only 7,500 miles $5,395

77 DATSUN 710
Four-door automatic, vinyl roof, radio. Only 8,000 miles $4,995

77 DATSUN B210
Four-door automatic, radio. $1,600 less than replacement cost! $3,795

76 AUDI WAGON
Sparkling white four-speed radials, radio $5,995

76 DATSUN 710
Two-door automatic, radial tires. Only 6,600 miles! $4,395

76 DODGE DART
Only 11,000 miles. Metallic blue, four speed. Reduced to $3,695

76 TOYOTA
Red Corolla two-door. Reduced to $2,995

75 AUDI FOX
Brown two-door automatic. Like new! $3,795

75 GREMLIN X
4.2 litre, vinyl roof, sun roof, stereo 8-track, radials $2,895

74 VOLVO 144
Exceptional! Automatic, radio $3,995

74 DATSUN 710
Silver two-door automatic, radials, radio $3,495

74 FORD PINTO
Metallic blue Runabout. Reduced to $1,995

73 DATSUN 610
Spotless station wagon, only 38,000 miles. Reduced to $2,795

73 COMET
A beauty! Metallic green with white vinyl roof. Automatic, radio, Michelin radials. Reduced to $2,795

73 DATSUN 610
Sharp yellow hardtop, automatic and radio. Reduced to $2,395

Government at Hillside
385-6737
Dealer Licence D00740A

1976 MUSTANG II
LIKE NEW ONLY $3995
Very popular model — excellent fuel economy in this sporty little automobile. Only 20,000 miles on this 4 cylinder, 4 speed and radio vehicle. Please ask for ERROL RICHARDSON for personal service. Empress Pontiac Buick GMC LTD., 382-7121, or Res. 383-2465. DL01227A.

'77 PONTIAC
Parisienne, 4-dr., air-cond. power windows, deluxe interior, rally wheels, AM-FM, GM undercoating and lots more options. Only 5,000 miles. Must see to appreciate. Balance of warranty $7,200. Call owner after 5 p.m.
383-5967

'77 Z28!
350, 4 speed, power windows. A babied, one owner cream-puff! Not a scratch, on this premium unit! For further information, and the best deal, contact
ALAN SHEARNE
Empress Pontiac Buick GMC Ltd.
382-7121 DL01227A

1975 CADILLAC ELDORADO fully equipped, excellent condition, red w-white padded landau roof, leather upholstery, must be seen. Phone 385-5202. Nights, 595-7729. View between 8-5 p.m. Mon.-Fri., 220 Esquimalt Rd.

1970 FIREBIRD FACTORY NEW condition, completely redone drive train, front and rear air foils, raised fiberglass hood, headers and dual exhaust, new paint and much more. Should be seen. Phone 384-7250 or 384-3486.

'75 DODGE DART SPORT 3-speed standard, slant 6 motor, 41,000 miles, like new. $2,895. 383-6231, or 652-4134, Pete's Auto Sales, 642 Burnside Road East, DL 02162A.

1977 FORD GRANADA COUPE, 6-cylinder economy, floor shift, 3-speed with overdrive, immaculate condition, $4500, no offers, for quick sale. 478-5411, days, 478-6001, after supper.

1967 S33 METEOR CONVERTible. 428 automatic, power windows, console, 8-track, bucket seats, tested, mags. Very clean car. $2,250. 658-1057, 382-8670.

1977 MERCURY GRAND MARquis, fully powered, like new. New price $12,000; asking $7,000. 652-4649.

MUST SELL — DUE TO transfer, Dodge Dart, '68, 318 cu. in., red, good shape. Contact Private Tessier. 388-2283.

'73 FORD ECONO E-300, 302 auto. Power steering, power brakes, fully camperized, cedar tongue and groove, $5,500. 656-5070.

'75 GRENADA 2-DOOR, 6-CYLINder automatic, power steering, 26,000 mils. Tested, very clean, $3150. 656-4987.

1975 FORD LTD SQUIRE WAGON, one owner, carefully maintained 52,000 miles, excellent condition, sacrifice $3700. 595-3793.

1974 VW BUG, 27,000 MILES. EXcellent running condition. $1,850 or closest reasonable offer. 383-4885, 386-2605.

'73 VOLVO 145S, 4-DOOR STANdard, new paint, 52,000 miles, $3,250. 652-4134.

1970 TOYOTa CROWN STATION wagon, standard, 81,000 miles, 6-cylinder, $750. Call 479-3631.

'69 CHEV WAGON, ECONOMIcal, 6-cylinder, good condition, $1150. 478-2656.

'73 TOYOTA CORONA, 4-DOOR 4-speed, good condition, $1700. 386-8585.

1971 FORD LTD WAGON, 9 PASsenger. Phone 479-1984, after 5.

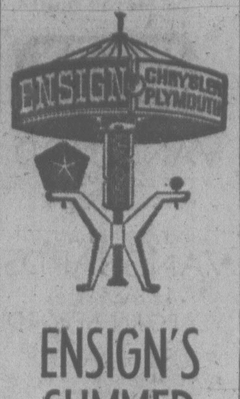

ENSIGN'S SUMMER SALE!

WE HAVE A FANTASTIC SELECTION OF CARS AND TRUCKS CHECKED BY CAR CLINIC DIAGNOSTIC CENTRE

GOV'T TESTED PLUS 2-YEAR WRITTEN WARRANTY

ON SALE NOW!!!

NO DOWN PAYMENT 100% BANK FINANCING INCLUDING AUTO INSURANCE O.A.C.

76 Chevy Monza HB.
78 Ford Fairmont S.W.
73 Gran Torino, 4-speed
78 Chevrolet Camaro
76 Pontiac Gran Lemans
74 Datsun 610 S.W.
76 Royal Sptsman Maxi Van
74 Mercury Bobcat S.W.
78 Chevorlet Monte Carlo
77 Firebird Form. 400 4 spd.
75 Ford Granada Ghia
77 Dodge Colt
75 Cougar XR7
77 Chrysler New Yorker
76 Dodge Charger Datona
74 Pontiac Astre
74 Ford Pinto
75 Chrysler Cordoba
76 B.M.W. 530 I
76 Pontiac Grand Prix
74 Dodge Swinger
74 Valiant Scamp
77 Pontiac Gran Prix
77 Volare Custom
73 Buick Centurion
77 Mercury Cougar XR7
75 Dodge Colt S.W.
76 Cougar XR7
77 Aspen Custom
74 Charger SE
77 Honda Accord
77 Plymouth Volare S.W.
75 Plymouth Fury S.W.
75 Ford Pinto
75 Dodge Charger
72 Montego M.X.
74 Comet
76 Valiant Duster
75 Valiant
76 Chrysler New Yorker
76 Plymouth Grand Fury
77 Toyota SR5
69 Buick GS350

Plus Many More

Also: Huge Selection of Trucks and Vans All Diagnostic Checked

ON SALE NOW!!!

Test Drive Them Today

ENSIGN
Chrysler-Plymouth Ltd.
DOWNTOWN YATES AT COOK
Dealer licence number D495A
386-2411
Open Weekdays Till 9:00

RARE BIRD
1968 Pontiac Firebird convertible. High-performance 6 cylinder overhead cam engine with factory 4-barrel and 4-speed, power steering, power brakes. Headers, Midas dual exhaust, new clutch, gauges, hood tach, custom steering wheel, front and rear spoilers, $2400. Phone Rick, 382-1852.

ULTRA CONDITION
1976 Plymouth custom suburban grand fury station wagon. Color gold. Low miles, automatic. Cruise control, AM-FM radio. Air conditioned. Roof rack. Steel belted radials. Equalizer hitch. Asking $5175. Phone 598-7330.

'69 PONTIAC PARISIENNE, 350 V-8 automatic, power steering, power brakes, AM-FM 8-track stereo, runs and looks a-one. First $850. 652-5813.

VOLKSWAGEN FOR SALE, 1971 Super Beetle; 62,000 miles; inspected; radials, wood wheel; excellent running order; $1500. Call 478-0634 after 6 p.m.

1971 CHEV BELAIR, 4 DOOR, two owners, 91,000 miles only. New tires, tested July 1979. Excellent running order. $1300 or best offers. Phone 479-5319.

EXCEPTIONAL VALUE! AIR conditioned, 1971 Plymouth Fury Sport, 2 door, vinyl roof, loaded, $1500 or best offer. 479-0654.

'71 MAZDA, STANDARD, NONrotary engine, tested, $800 or best offer. Phone 474-1793 after 6 during week, 10-6 weekends.

1973 LTD. STATIONWAGON. Fully equipped. Good condition. $2,700. 383-9962.

'66 VOLVO 122S AUTOMATIC, radio, excellent condition, $1475, or best offer. 595-1742.

EMPRESS PONTIAC BUICK GMC

YOU CAN NOT Buy A Better Car Than An EMPRESS CROWN SEAL USED CAR with a 30-day 100 PER CENT MECHANICAL WARRANTY!
Look for the CROWN SEAL Sticker on the Windshield

77 Grand Prix	$6995
77 Aspen	$4995
76 Le Mans Wgn	$5495
78 Honda	$4295

OPEN
Mon.-Thurs. 9-9
Fri.-Sat. 9-6
2867 Douglas at Topaz
382-7121 D.L. D01227A

Palm Motors

'68 METEOR Auto.	$1266
'68 PONTIAC S-W	$453
'68 FAIRLANE 6-cyl	$581
'69 VOLKSWAGEN S-W	$946
'70 VW Bug	$1287
'70 FORD S-W	$948
'70 TORINO	$973
'70 ACADIAN	$1795
'71 TOYOTA Corolla	$1272
'71 HORNET	$1221
'72 DATSUN 510	$1323
'72 MERCURY S-W	$1849
'73 CHEV Auto	$2386
'74 APOLLO Auto	$2651
'74 FORD Galaxie	$2693

3342 Oak St.
(1 block from Douglas off Cloverdale)
D-00641A 386-8385

LOOK!!
'74 Corvette
4-Speed, Panel Roof, One Owner, 27,000 Miles! Immaculate!!
EXCLUSIVE
KEN ALGER
Empress Pontiac Buick GMC Ltd.
382-7121 DL-01227A 388-5382

BOBCAT WAGON!
Super clean, 1977 economy station wagon with just over 10,000 miles. V6 engine, automatic, power steering, power brakes, radio. Finished in beige with tan interior! For information and personal service contact
BARRY FOSS
Empress Pontiac GMC Ltd.
382-7121 DL01228A 595-6703

DISPOSAL SALE
1974 Impala Custom, 41,000 miles $3295
1969 Volkswagen Deluxe, rebuilt engine 1395
1972 Ambassador Brougham wagen, air, cruise, 3 seat $3295
All vehicles in good condition. Offers considered. 592-9289.

'73 CAPRI
4 cyl. 4 speed, factory tac, new radial tires very clean $2595. ESQUIMALT AUTOMART LTD. 480 Esquimalt Rd. 382-7195. D-00856A.

1972 MAVERICK GRABBER, 2-door, V-8, auto.
1970 Cougar, V-8, auto., PS, PB, 57,000 miles.
George Eng Truck Sales, DL00245A.
2810A Rock Bay Ave. 385-3054

1976 CADILLAC COUPE DE Ville, power sun roof, a.c., FM radio, complete power accessories incl. trunk and antenna. A real bargain at $10,600. White exterior, red leather interior. 478-5785.

1961 ZEPHYR AUTOMATIC IN excellent maintained condition. Radio, new spare tire, new generator, new points, new plugs. $550. 383-1927.

'72 CHEVELLE 350, V8, RADIALS, power steering, brakes and stereo. Excellent condition. Must sell. 479-0720.

1976 TOYOTA CORONA STATION wagon, 22,000 miles. Must sell. $4,250. 477-3912 after 5 p.m. Monday through Thursday.

69 TWO-DOOR DATSUN 1000, EXcellent shape. Standard 55,000 miles. $1000. 592-6402 between 4 and 7 p.m.

'66 FORD GALAXIE 500, 289 V8, good condition all round. Must sell. No reasonable offer refused. 477-0488.

MUST SELL '64 PONTIAC PARIsienne. '71 engine. New paint. Excellent running condition. 403-310 Roberts. 382-6548.

1978 MERCURY MONARCH coupe. 6 cylinder. Automatic. Power steering and brakes. Landau roof. $5095. 479-7063.

'65 CHEVELLE 2-DOOR HARDtop SS, '65 Chevelle sedan, 1927 Model T Ford Coupe. 383-2394 after 6.

1969 CHARGER. MINT CONDItion. 383 automatic transmission. Power steering, power brakes. Asking $2950. 642-4576.

1959 ZEPHYR AUTOMATIC, well maintained, well cared for, excellent running condition. $750. 386-2315 or 642-3784.

'74 VOLVO 144 DL, 4 SPEED, leather upholstery. Radio. Overdrive. Radials. Excellent condition. $4350. 479-0477.

FOR SALE '78 FORD FIESTA hatchback. Some options. 12,000 miles. $4,100 firm. 386-2136, 8-5, ask for Lorne.

1955 CHRYSLER 2 DOOR HARDtop, $800 must sell to best offer. 385-9495.

1975 MONTEGO MX, WAGON, low mileage, excellent condition. 479-1495.

1963 ACADIAN 2-DOOR HARDtop, 327 Hurst 3-speed, good condition, $800 or best offer. 478-3001.

76 DUSTER
Top condition — many extras. 385-6420.

MUST SELL 70 MAZDA 1200 STAtion wagon. Beautiful condition. Low mileage. Best offer. 479-8786.

'73 CORTINA 2000, TACH, MAGS, good condition, $1700 or offers. 658-8162.

'75 TOYOTA STATIONWAGON, automatic, 21,000 miles. Good condition. Offers. 384-7314.

1973 TOYOTA COROLLA 1600, 2 door, automatic, good condition, $1695. 385-4821 or 382-7506.

Brian Holley MOTORS LTD.
SUBARU
VOLVO

75 VOLVO 244 auto., 4-dr., burgundy, silver-grey vinyl roof $5695

75 AUSTIN Marina, 2 dr. coupe, burgundy, 4-spd. under 17,000 miles $1995

75 FIAT 131, 4 dr., 5 spd., fully serviced and immaculate $3295

72 VOLVO 144 auto. 4-dr., completely rebuilt motor to factory specs. $4295

72 VW 411 Wagon, silver metallic. low mileage, 1 owner, completely reconditioned to BCAA inspection. $2195

MANY MORE TO CHOOSE FROM
BCAA Inspected and fully conditioned

Brian Holley
MOTORS LTD.
3319 DOUGLAS
Between Woodwards and Woolco
DL 00903A 384-1161

PLIMLEY
BRITISH LEYLAND
1010 Yates
382-9121

BRAND NEW '78 MINIS ONLY $3625

77 Dodge Aspen 4 Dr. A-t	$4995
76 Dodge Arrow A-t	$3495
76 Toyota Corolla Sw, A-t	$3695
75 Dodge Dart 4 Dr. A-t	$2995
74 Austin Marina A-t	$1695
73 Dodge Polara	$1695
72 Renault A-t	$1195
70 Monte Carlo	$1495
68 Dodge Sw. A-t	$ 695

MANY MORE TO CHOOSE FROM $295 AND UP

Dealer Licence 572A

B. MADSEN MOTORS
2691 SOOKE 478-5011

'77 CORDOBA
loaded $6795
'74 DATSUN B210
auto., radio $2695
'74 BOBCAT
3 dr., 4 spd., radio $2495
'73 MAVERICK
4 dr., auto. $2795
'73 DATSUN 510
4 dr. $1495
'72 PINTO
Stn Wgn., auto. $2195
'71 FORD
9 pass. wgn. $1895
'69 OLDS
442, air, bucket seats $2195
'69 CUTLASS
4 dr. $995

MANY OLDER MODELS TO CHOOSE FROM
D-05698
478-5011

SAM TAYLOR
1977 Grand Prix
—one in blue and white with sun roof.
—one green, V-8, automatic, power steering, power brakes, radio.
Both low mileage, good, clean cars. Empress Pontiac Buick GMC Ltd., 382-7121, or Res., 592-3443. DL 01227A.

CHOICE OF TWO
1977 TRANS AM. One white, one silver! For a fantastic deal, phone CHARLIE PETERSON, now! 382-7121, or Res. 592-0458. Empress Pontiac Buick GMC Ltd. DL01227A.

'70 Pontiac Lemans
2-DR. HT. V-8, auto., PS., PB., radio, mags, clean and sharp. $1995. ESQUIMALT AUTOMART LTD., 480 Esquimalt Rd., 382-7195. D 00856A.

77 DODGE DART SPECIAL EDItion. Fully equipped. Lady driven, with very low mileage. Absolutely immaculate. Comparable new one over $8000, asking $6450. For appointment to view. 477-7159.

1969 OLDSMOBILE TORONADO, air, power steering, power brakes, 6-way power seats, tape deck. Must sell. $1250. 479-8445 or 383-4111, loc. 240. (Craig).

SACRIFICE SALE — 1971 Pontiac Tempest 2-door hardtop in excellent condition and clean throughout, $1695. 477-7657.

'74 PONTIAC LEMANS, POWER steering, power brakes, 3 speed automatic. Low mileage, excellent, $2950. 385-1522, 592-7346.

1975 HONDA CIVIC, AM-FM radio, new radial tires, 33,000 miles, really good condition, $2450 385-7984.

1970 MUSTANG, HARD TOP, power steering, V8, good rubber, new brakes, good shape, $2000 or offers. 598-2219.

1972 MAZDA 1600 4-DOOR. NEW clutch. $1,000 or best offer. 388-5619.

1972 OLDSMOBILE DELTA 88, 350, 4-barrel, automatic. $950. 598-5981 after 4.

'74 MARINA, VERY GOOD CONdition, $1300. Compare the car lots, $1795 and up. Phone 384-3918.

1955 MERCURY, 1 OWNER. Needs master cylinder. 1930 Haultain St.

1967 MUSTANG 6. IN GOOD CONdition. $1,495. Phone: 385-0031 or 382-1559. D-0094A. Super Motors.

'70 CORONA AUTOMATIC, TESTed, $375 or trade for standard. 386-7624.

1969 CORTINA, AUTOMATIC, only 60,000 miles, two owners, excellent condition, $595. 384-5827.

'68 CORTINA, VERY GOOD CONdition, offers, 477-4489.

1972 BUICK SKYLARK SUNcoupe, $2100. 595-6791.

$1,000 TAKES '74 AUSTIN Marina. Good conditin. 656-3420.

'69 TOYOTA, $300. PHONE 478-9498 after 12 noon.

1976 PLYMOUTH FURY, TAXIpack. call 382-0138 best offer.

'72 CATALINA, JUST TESTED. $850. 388-7790 after 5.

1964 FORD COMET, $300. 598-3233.

SUBURBAN MOTORS

TRANSPORTATION ROW!

YOUR CHOICE! $877 ea.

1970
TOYOTA, 2-door. 4 cylinder, automatic. Stock 8562A.

MERCURY COLONY PARK V8. automatic, P.S., P.B., radio. Stock P083A.

1969
TOYOTA COROLLA. 4-cylinder, automatic. Stock 8127B.

1969
VW SQUAREBACK Wagon. 63,000 miles. Stock 8510B.

1969
ALPINE Fastback, 4 cylinder, 4-speed. Stock 8517A.

1968
METEOR Wagon. V-8, automatic. Stock 8190E.

YOUR CHOICE! $577 ea.

1972
CORTINA 2-door. 4 cylinder, Automatic. Stock 1819A.

1972
CORTINA wagon. 4 cylinder. 4-speed, stock 8146C.

AT SUBURBAN MOTORS, ALL VEHICLES ARE PRICE TAGGED!

SUBURBAN MOTORS
386-6131 DL00863A
3377 DOUGLAS

PAINTER MOTORS LTD.
Compare Selection

69 GTO Vonvertible
73 Mustang Hi-Po.
72 Corolla 1600 wgn.
74 Ventura 350 auto.
74 Eldorado, loaded.
72 Barracuda 340
64 Pontiac convert., V-8.
72 Cougar, auto., P.S., P.B.
69 Cutlass 442 convert.
70 Firebird 350 auto., stock.
75 Monarc 4-dr., air, vinyl.

PLUS MANY MORE
Compare Price

MANY IMPORT CARS FROM '71 TO '77 PRICED TO SELL

BANK FINANCING
1513 Quadra at Pandora
D-0346A 385-0122
(After Hours: 478-0790)

HELP
I'm having my worst month ever. Come in buy this 1977 TOYOTA CELICA GT, 5 speed, AM-FM radio, mag wheels. Back with white body side moldings. Only $6495. Ask for LEROY WILLIAMS, at Victoria Dodge Chrysler on Yates, 384-8174 or 595-4963. DL-00867A.

'71 VW BEETLE
4-speed, radio, clean and tested, $1395. ESQUIMALT AUTOMART LTD., 480 Esquimalt Rd., 382-7195. D-00856A.

'74 FORD GRAND TORINO. 49,000 miles. Excellent condition. $2,400 or nearest offer. 7671 Church Rd. off Mt. Newton Crossroad (East Saanich).

1974 DODGE COLT
4 cylinder, 4-speed standard, factory-air conditioning, new tires, 21,000 miles on engine, $1900. 477-8949 or 477-9224.

MUST SELL 1972 TOYOTA Corona, automatic, mechanically sound, offers to $1300. 721-3355 (Victoria(.

'75 HONDA CIVIC, 4-SPEED hatchback, many extras. Excellent condition. Must be seen. 388-9295, 479-0048.

'64 CHEVELLE, STANDARD, $275. Running condition. View at 2538 Cedar Hill Road. 383-5347.

'76 TRANS AM 400, AUTOMATIC, 8-track, one owner. $6600 or closest offer. Many extras. 385-4982.

'73 TOYOTA COROLLA DELUXE 1600. Excellent condition. 55,000 miles. $1890. 478-5451.

1967 VW FOR SALE, NEEDS ENgine but otherwise good shape, $200 O.B.O., Phone 595-0695.

MUST SELL THIS WEEK. 1974 Cougar XR7. Asking $3495, offers. 477-6432.

'73 DODGE DART SPORT, 340, 4 barrel, mags, etc. good condition. 479-9577 after 5 p.m.

1974 FIREBIRD P.S., P.B., RADIals, 400 c.i.d. automatic, excellent shape. Must sell. Offers. 748-2902.

1973 MAVERICK GRABBER. Snappy V-8 auto. Low mileage. $2,300. 477-7930.

1975 RABBIT DELUXE, RADIO $3195. Cobble Hill. 112-743-9870.

1976 CHEVETTE, 30,000 MILES, radio, asking $2500. 652-3375.

1961 CHEV BELAIR, CALIFORnia car. No rust, $395, 595-2178.

'63 DODGE 2-DOOR HARDTOP, mags, offers. 383-1939.

De Pape

INDOORS AT 779 PANDORA

CADILLAC
76 SEVILLE 4-dr., fully powered, all luxury options including air, stereo, leather interior, General Motors smallest Cadillac with the Biggest economy. Elegant Silver grey with matching interior.

Convertible
'76 CADILLAC ELDORADO all luxury options; fuel injection. Beautifully kept local automobile. Enjoy this beautiful automobile that appreciates yearly.

MERCEDES
'76 MODEL 300D, 4-dr., 5 cyl., diesel, auto., P.S., P.B., sunroof, air conditioning power windows, cruise control, stereo. Immaculate.

SCAMP
75 Plymouth 2 dr. ht. Slant 6 auto. P.S., P.B., radio, only 41,000 miles. Exceptional.

COBRA II
76 MUSTANG 4-speed, P.S., radio, stripping, front and rear spoiler. Beautiful.

VOLARE
'76 4 dr. Plymouth premier deluxe, slant 6, auto., p.s., p.b., power windows, cruise control, tilt steering, vinyl top. 1 owner Victoria car, 15,000 miles. Like new!

DART
76 4 dr. DODGE SPECIAL EDITION. 318 auto., p.s., p.b. 1 owner Victoria car, 17,000 miles, Exceptional.

MERCEDES
'66 230 SL hardtop and convertible top, 4-speed, PS, PB. Summer's here be quick for this one.

JENSEN
'74 INTERCEPTOR III, J-series, Coupe, air conditioning, multi-plex 8 track stereo system, power windows, leather interior, one owner, beautiful condition.

CAPRI
'77 CAPRI 2.8 Hatchback, 4 speed, p.s., air conditioning, radio. A gorgeous little economy car with only 5,000 miles.

'75 MGB
Radio, tonneau cover, radials, very clean with only 24,000 miles.

$2,500
74 GRAN TORNO, 2-dr., HT., 302 V-8 auto., P.S., P.B., radio, excellent condition. Diagnostic report

OPEN 8:30 to 5:30
CLOSED SAT.-SUN.
DePAPE MOTORS LTD.
779 Pandora 384-8035 D-00264A

REG. MIDGLEY
AMC Jeep FIAT

FINE SELECTION OF EXCEPTIONAL CARS!

- MOST ONE OWNER
- ALL LOW MILES
- SOME WITH "AIR"

'71 VOLKSWAGEN BUS
'73 AMBASSADOR H.T.
'73 PLYMOUTH FURY H.T.
'74 AMBASSADOR SED
'74 CAMARO
'74 FIAT X 1-9
'84 FAT 128
'74 TOYOTA SR5
'74 MAZDA RX4
'74 MAVERICK SED
'75 FIAT SPIDER
'75 TOYOTA CORONA
'75 FORD PINTO
'76 VOLKS DASHER
'76 FIAT SPIDER
'76 FORD PINTO
'77 MAVERICK SED.
'77 GREMLIN 4 CYL.
'78 FORD RANCHERO

REG. MIDGLEY
AMC Jeep FIAT
736 Cloverdale 385-8756
DL 00247A

REDUCED
74 GREMLIN X, 6 cyl., 3-speed, factory. Rally wheels, hatchback, radio, clean and tested. Was $2495. NOW for this week ONLY $1650. ESQUIMALT AUTOMART LTD., 480 Esquimalt Rd., 382-7195. D-00856A.

1973 THUNDERBIRD. WITH A replacement cost in excess of $14,000, this beautiful automobile is in like-new showroom condition. Never driven in the wet, or left in parking lots by present meticulous owner. Only $5500. 388-6229 anytime, 477-6357. DL 00983A. Timmis Motor Co.

1976 CHEV NOVA — 6 CYL, auto., only 10,000 miles, radial tires, real clean — good second car. $3,995. Coastline trailer Centre. 3388 Douglas, 382-6102 D-01346A.

SUNROOF
Must see 74 Satellite, A-1 condition, rebuilt trans, new brakes, bills to prove, $3200 Phone Neil, 383-5032.

1967 FORD LTD, TESTED, 76,000 miles, power steering, power brakes. 390 engine, snow tires included $1,000 or nearest offer. 477-3866.

'76 CHARGER SPORT 400 CUBIC inch. 2 door hardtop, new red metal flake paint. White vinyl roof, white interior, lots of options, $5,000 or offers. 383-6771 after 4:30.

1950 FORD PREFECT. 21,000 original miles. Mint condition. Many extra parts. Asking $1980. 652-2286.

1972 CORTINA AUTOMATIC. Real good transportation. Only $595. D-0094A. Phone: 385-0031 or 382-1559. Super Motors.

'74 CELICA ST, LIFTBACK, 5 speed, sunroof, AM-FM, $4800 Firm 382-0686.

'78 VOLVO STATION WAGON, automatic 4-door, 4500 km. 658-5317.

ONE OWNER, '75 BUICK CENTUry wagon. Only 18,000 miles. 384-8933.

'69 DART, 340, $1500 OR TRADE for used van, truck, or camper. 385-1201.

VICTORIA DODGE CHRYSLER
ON YATES

BUSINESS AS USUAL

78 COUGAR, power steering, power brakes, radio. automatic, console, showroom condition. Finished in green metallic with white vinyl roof and matching interior. $6995

77 FIREBIRD, automatic. power steering, power brakes, radio, pin stripping, 1 owner, 20,000 miles. Finished in fire engine red with black interior. $6895

77 VOLARE SE station wagon, automatic, power steering, power brakes, radio, 1 owner, top of the line model finished in white with wood grain panel. $5995

76 ARROW GT, automatic. 2 door hatchback, AM-FM radio, 9000 miles, pin stripping. Very clean and finished in a pretty pretty blue. $4695

76 TOYOTA station wagon, 4 door. 4 speed, radio, low mileage, finished in burnt orange. $3895

74 PLYMOUTH Cricket, 4 dr. automatic, 11,000 miles, body side mouldings, radio. Ideal commuter car finished in green with light green interior. $2895

71 DUSTER, 2 door, hardtop, 6 cylinder, body side mouldings. A super clean 1 owner car finished in Mustard with pin stripes. $2395

72 DATSUN pickup, 4 speed, radio, a real workhorse. Finished in red. $2395

VICTORIA
DODGE-CHRYSLER
384-8174
Hours: Mon-Fri. 9-9
SAT. 9-6
DL No. D00867A

IF 94.5% OF NEW VOLVO OWNERS WERE SATISFIED, WHY BUY ANYTHING LESS?
Survey conducted among owners of new cars registered between July and Sept. 1977. Results available upon request.

McCALLUM
DATSUN
VOLVO
McCallum Motors Ltd.

DOWNTOWN
1101 Yates at Cook
382-6122 Dlr. Loc. 0085A

COLWOOD
1856 Island H'way
478-1741 Dlr Lic. D-085

ART BOYER
1977 VOLARE Sedan, 6 cylinder, automatic. Power steering, power brakes and radio. In excellent condition. Empress Pontiac Buick GMC Ltd. 382-7121, or res. 592-9301. DL01227A.

A VERY CLEAN CAR!
6 cylinder economy! 1974 COMET, 2 door, automatic, power steering, radio, low mileage. Full price, $3295. For more information, call KARL KUESTER, at Empress Pontiac Buick GMC Ltd., 382-7121, or Res. 477-5798. DL01227A.

'71 Plymouth Wgn.
V-8 auto, P.S., P.B., radio new rubber, clean ffamily unit. $2195. ESQUIMALT AUTOMART LTD., 480 Esquimalt Rd. 382-7195 D-00856A.

HARDTOP CONVERTIBLE
1969 International Scout Jeep, 4 cylinder automatic with removable top. Excellent mechanically and great body. Positraction rear end. Right hand drive. Low mileage. First $1500. 384-8215.

66 CHARGER
Near new engine, 425 h.p. Hemi trans. 40 gears. TA radials, Crager mags. Best offer before July 25. 385-1201.

1966 VAUXHALL VICTOR, STANdard, good shape, tested until April '79. $325 or offers. 474-2891 evenings.

PRIVATE, TESTED, '73 PLYmouth Fury 3, 4 door, hardtop 58,000 miles, $1,995. 388-5464 No. 541. Any trade or offer considered.

'74 FORD GALAXIE 500 WAGON. Has everything. One-owner. 57,000 miles. $3700. 477-3579.

'68 COUGAR XR7 390 AUTO., PB, PS, new radials and paint $1800 or best offer. 3316 Quadra, 386-2317.

1970 PONIAC STRATA CHIEF four door, good running order. 385-9502.

'69 CORTINA AND '68 FOR parts. Call between 3:30-6:30. 479-2162.

1974 GREMLIN X, LOW MILEage. Levis seats and other options, $2,500 or best offer. 479-4440.

RELIABLE TRANSPORTATION, 1965 Chevy II, standard 6 cylinder, $395. 592-9605.

1965 VAUXHALL VIVA, RUNS, no brakes, excellent part potential, $100, 384-9530.

CUSTOM BUG, DUAL PORT 1600, fiberglass fender, vinyl and shag interior. $1,100. 382-5701.

1963 PONTIAC STATION WAGON. Must sell. Offers. 386-3987, 384-3086, 477-5897.

'70 SPRINTER, 1200, 4 SPEED, new brakes, tires and alternator, $750, 474-2967.

1973 DUSTER. 75,000 ORIGINAL miles, 6 cylinder, $1900. 595-7919.

1966 PONTIAC PARISIENNE. Runs well. Offers. 382-3438.

METRO HONDA

78 HONDAS
Available For IMMEDIATE DELIVERY!

"Where Your Trade Is Worth More"

NO REASONABLE OFFER REFUSED!

Next to the ARENA

BANK FINANCING
100 PER CENT, O.A.C., AT
12½ PER CENT
PER ANNUM

388-6921

OPEN
9 A.M.-10 P.M.
2151 Blanshard
BETWEEN HOLYROOD HOUSE AND MEMORIAL ARENA.
Dealer Lic. D.01627A

METRO HONDA

Garden City Auto Sales LTD.

73 CHEV. LAQUNA wgn.
auto; 9-pass., p.s., p.b.
75 DART SWINGER
2-dr. ht. 6 cyl. auto
67 MUSTANG
V-8 auto
69 CAMARO SS
350 auto
73 VW 9-pass. bus. 4-speed
76 FORD COURIER
5-speed
76 HONDA CIVIC
4-speed
73 DATSUN 1200
coupe, auto
75 VALIANT BROUGHAM
4-dr. auto
73 CELICA ST
auto, radio.
76 MALIBU CLASSIC
2-dr. V-8 auto
74 DATSUN B210
Hatchback only, 39,000 mi.
71 FORD VAN
Customized mural scene.
76 LTD Stn. Wgn.
Loaded
78 MONTE CARLO
V-8 auto., p.s., p.b.

SPECIALS

69 Plymouth Sports	$995
69 Ford 4-Dr. Sedan	$695
67 Meteor 4-Dr.	$595
72 Vega GT Auto	$795

2978 DOUGLAS
382-9111
D-00319A

'72 VENTURA
350 V-8 3-speed, auto., Edelbrock Hi-Rise manifold, Holly 650, Mickey Thompson value covers, traction bars, air shocks, chromies, bucket seats, console shift. ESQUIMALT AUTOMART LTD., 480 Esquimalt, 382-7195. D-00856A.

LOW MILEAGE
1974 Gremlin, only 48,000 orginal miles, beautiful condition, city tested till May 1979. Radio, standard 6. Gremlin highly rated by Consumer Report, asking $1850. 383-0405, 386-0911.

EXECUTIVE-DRIVEN 1976 FORD Gran Torino, steel grey, blue vinyl top, 2-door hardtop, power steering, power brakes, automatic, radio, full wheel discs, etc. Open to the highest offer. Please phone 385-5254, 9-5 p.m.

1974 MERCURY MONTEGO MX 2-door hardtop, power steering, power brakes, excellent condition, asking $2650. View at No. 318-1870 McKenzie or phone 721-5309, Gordon Head.

'70 FORD MAVERICK, 2 DOOR, auto, new battery, new trans, mags, 2 radial snow tires, must sell soon, $900 or closest offer. 478-6894.

1968 FORD FALCON STATION wagon, 4-door, automatic, power steering, $700 or best offer, 479-5172 after 5.

'67 PLYMOUTH FURY 1318, motor, body in very good condition, needs minor repairs, $150 or best offer. 2977 Tillicum Road.

1966 PONTIAC PARISIENNE, runs well, needs brake work. Good tires, other new parts, $200 or offers, 386-0653.

1966 VALIANT, AUTOMATIC, power steering, tested, exceptional condition, $895, 477-0695.

1972 TOYOTA MKII, AUTOMATIC, new trans., good condition, $1600 or best offer, 656-2269.

'68 MUSTANG FASTBACK, GT, 390, C6, 3-speed automatic, 388-5717.

1969 PLYMOUTH FURY III, clean, reliable transportation, $750, phone 592-4694.

1965 JEEP STATION WAGON, excellent motor, 3-speed overdrive, $400, 382-7897.

1973 TOYOTA CORONA STATION-wagon. 43,000 miles. Excellent condition. Radio, etc. $2,395. 656-5377.

CHARGER SE, 73. ISLAND CAR. Excellent condition, low mileage, tires nearly new. $3,750. 384-4351.

'75 4-SPEED DODGE CAROUSEL Colt, AM-FM radio, 19,000 miles, excellent condition, $3,200. 479-3095.

MUST SELL '73 TOYOTA COROLla Deluxe two door, 4-speed, mags, $1100 or best offer. 479-0414 after 6.

'68 BEAUMONT, 4 DOOR HARDtop, good condition, $700 or offers. 474-1549.

'74 DUSTER. MINT CONDITION. Low mileage. Lots of extras, $3500 firm. 595-5955 after 6.

'72 TORINO, NEEDS RADIATOR, and battery and some body work, $250. 478-8292, phone anytime.

'65 THUNDERBIRD, EXcellent condition, all power, loaded, 384-4484 after 5.

1965 AUSTIN 1100, 65,000 MILES, good condition, all receipts kept, extra tires. $400. 384-7776.

'74 PONTIAC ASTRE HATCHback, 48,000 miles, excellent condition, $2000. 595-0951 after 5 p.m.

'74 ASTRE, 43,000 MILES. ONE owner, good condition. Radials. $2200. 743-2892.

'73 TOYOTA CORONA, 4-DOOR, 4-speed, good condition, $1700. 386-8585.

1965 VALIANT, NEEDS REAR wheel bearings, $175. 478-2433.

1975 DATSUN 710. GOOD SHAPE. Asking $3150. 592-1175 after 5.

1976 RABBIT, 4-DOOR, STANdard. 383-5673.

'72 DATSUN 1200, 2-DOOR, 4-speed. $1150. 385-0840 after 5 p.m.

150 CARS FOR SALE

METRO TOYOTA

SPECIAL FACTORY PURCHASE!!

Anniversary SALE!!

BUY NOW!

YOUR LAST CHANCE TO BUY A FACTORY FRESH TOYOTA AT THE OLD PRICE!!

100 Per Cent Bank Financing O.A.C.

NO REASONABLE OFFER REFUSED!

WIDE OPEN FRI. & SAT.
9 A.M. - MIDNIGHT

SUNDAY
9 A.M. - 6 P.M.

CALL NOW
386-3516

METRO TOYOTA LTD.
645 FINLAYSON
DEALER LIC. 00413A

METRO TOYOTA

---

capital city auto

1977 PORCHE 924 only 5,000 k.m.s., bright yellow. Replacement cost over $18,000 — $13,800

1976 HONDA CIVIC 4 speed, radio, low mileage — $2990

1974 TOYOTA CELICA GT 1 owner, very low mileage — $3950

1974 RENAULT 12, 4 door, 4 speed. Economical family transportation — $2450

1750 GOVERNMENT ST.
DL00162A 386-7508
Bank Financing Arranged

J. C. MOTORS LTD.

67 COUGAR V-8 auto.	$1795
67 DODGE HT, V-8 auto.	$695
67 MUSTANG V-8 auto.	$1495
67 DODGE, HT, V-8 auto	$1295
69 TORONADO, loaded	$2195
69 FORD XL 2-dr. HT	$1295
70 LE MANS HT, auto.	$1795
72 T-BIRD, loaded	$3695
72 TOYOTA 2-dr.	$1595
72 IMPALA 4-dr. HT, AT.	$1995
73 METEOR V-8 auto.	$2195
73 Corona Wgn. 3-spd.	$2195
73 FORD LTD. HT, V-8	$2495
73 TOYOTA 1600 sedan	$1695
74 AUSTIN Marina	$1995
74 CAPRICE HT, loaded	$3195
74 PINTO 4-spd.	$2395
75 PINTO Wgn 4-spd.	$2995

837 Yates D-00115 384-0921

NEW CAR WARRANTY!
1978 BUICK LE SABRE, Custom, V8, power steering, power brakes, air conditioning, plus many more extras. Finished in silver. Call DES BATES, for information, at Empress Pontiac Buick GMC Ltd., 382-7121 or Res. 658-5047. DL01227A.

METEOR
1965 Meteor Montcalm. White 2-door hardtop, 352 engine. Automatic, original owner car. Excellent condition inside and out. For viewing and price: 385-4841 or 478-7587.

1970 PONTIAC, TESTED TIL NOvember, 350 motor, front brakes and master cylinder done over past 3 months. Battery cables cleaned. $595 or nearest offer. [illegible]8-6543.

1971 FORD TORINO, 2-DOOR hardtop 302, power brakes, power steering, mechanically perfect, uses no oil, good condition, $950 or best offer. 382-5480 after six.

1975 SPORT FURY, ROLL BACK sunroof, air conditioning, bucket seats, radar detecter, C.B. radio, $4,500. Will take trade. 478-2044 anytime.

1971 PLYMOUTH SATELLITE sedan. Runs well. Only $695. D-0094A. Phone: 385-0031 or 382-1559 Super Motors.

'71 BUICK LESABRE, POWER steering, power brakes, automatic transmission, 4-door hardtop, AM-FM 8-track. 386-0059.

'71 TOYOTA, RUNNING CONDItion, $150; also, '68 Toyota for parts, needs work on engine, $75. 386-7288.

'70 DATSUN 510, AUTOMATIC, one owner, 40,000 original miles, radio, new paint. Must sell, asking $1500. 478-6236.

1956 DODGE PUSH-BUTTON 6-cylinder, tested, spare parts, $475. 385-6602.

GOOD CLEAN RELIABLE ECOnomical '66 Pontiac, 67,000 miles, [illegible]

1971 GRAN TORINO ELITE. Mint condition. Phone 652-4649, $[illegible]200.

'72 VEGA HATCHBACK, 4-speed, good condition, best offer, 382-5604.

1970 CORTINA, GOOD CONDItion, and economical. $650. Phone 382-4801.

1965 PLYMOUTH FURY III FOR sale. $400. 386-9926.

'78 HONDA CIVIC, EXCELLENT condition. $3500. 382-2360.

150 CARS FOR SALE

Speedway MOTORS LTD.
VOLKSWAGEN
PORSCHE
AUDI

Vancouver Island's EXCLUSIVE PORSCHE Dealership

WANT FACTORY AIR?

78 Corvette Pace Car
78 Dodge Diplomat
78 Audi 5000
77 Buick Estate Wagon
77 Audi 100LS
76 BMW 3.0 SI
74 Ranchero
69 Mercedes
63 Buick Riviera

SPORTS CARS

78 Porsche 928
78 Beetle Covertible
78 Corvette Pace Car
78 Porsche 911 Targa
78 Porsche 924
77 Trans Am T-top
76 Capri Sunroof
73 MGB
71 MGB
58 Corvette

CAMPERS VANS

78 VW Wstfalia
77 VW Get a way
74 Dodge Maxi-van
73 Datsun with canopy
72 VW Westfalia
72 VW Van
72 VW Boogie Van
72 Datsun with camper
23' Citation trailer

WAGONS

78 Audi Fox
78 Buick Estate
74 VW 412
73 Pinto Squire
69 VW square back
68 Datsun automatic
65 Jeep Wagoneer

DOWNTOWN
971 Yates Street
at Vancouver
Dealer Licence No. D-00486
385-2415

Honda
CAR CENTRE
YATES AT QUADRA
386-6707

"THE DIFFERENCE IS THE DEALER"
—PRICE
—TRADE-IN ALLOWANCE
—SELECTION
—AFTER SALES SERVICE
—GUARANTEE

63 km. Gal.
39 M.P.G.
VOLVO Deluxe Sedan
$6996
Brian Holley
DL 00903A

SIDNEY CAR MART
Shop in Sidney and SAVE-
Extra Clean
Late Model Cars
Trucks and Vans
9757 5th St. D01591A. 656-2432

MUST SELL
1975 Pinto wagon, excellent condition. Offers. 478-5946 after 6 p.m.

1976 TOYOTA COROLLA 1200 2-door, 4-speed, 29,000 miles. $2500. 479-0086 after 4:30.

1967 FIREBIRD, NEW MOTOR, air shocks, ne muffler, mags, G60 tires, $1900, 478-4965.

151 SPORT, IMPORT CARS

MUST SELL, '73 PORSCHE, 914, 2L, 17,000 miles on rebuilt. Needs work, $4500 firm, 479-8770 after 5:30.

RESTORED 1959 THUNDERBIRD hard top, silver grey. $4,000 firm. Phone 743-5733.

1975 TOYOTA CELICA, 4-SPEED, mags, radials, LT coupe, $3250. Must sell. 384-3150, 479-3740.

'76 TR6, AM-FM STEREO. IMmaculate condition. 592-1634 after 4:30.

'75 DATSUN 280Z, 4 SPEED, 24,000 miles, excellent condition, offers on $6400. 382-6384.

1970 MGB. RADIAL TIRES, AM, FM radio. Good shape. 384-0454 after 4 p.m.

'74 TR6, IMMACULATE CONDItion, low mileage, many options. Best offer. 382-0965.

1975 SAAB 99E1 WAGONBACK, excellent condition, 4-speed, $4800 or best offer. 598-1396.

'74 FIAT SPYDER. EXCELLENT condition, 41,000 miles, $3500, 478-1872.

1970 VOLVO 122S, 53,000 MILES, good running condition, $1550 firm, 385-0170.

1959 PORSCHE, GOOD RUNNING order, $1550 or best offer. 385-9425.

1967 DATSUN 1600 SPORTS. Silver gray. $1,000. 386-3802.

1976 VOLVO 242DL, WITH OVERdrive, like new! 595-4916 after 5.

65 MERCEDES, 190 D'ESEL. Good condition. $2600. 479-5897.

'75 MGB 25,000 MILES. 477-7381.

WANTED: MGA, ANY CONDItion. 479-3342.

1966 MGB, GOOD CONDITION, $1150. 477-3490.

'69 TR6, MUST SELL, $1800 o.b.o. Duncan 746-5460.

'68 TR250, MUST SELL, 384-6710 after 6 p.m.

151 SPORT, IMPORT CARS

55 T-BIRD
Torch red in good running condition. A very early production car — Oct. 1954. Equipped with P.S., P.B., telescopic wheel, power seats, power windows, w. whitewalls, with removable hardtop. A completely rust-free body. Not a concours car but all original. Open to reasonable offers, wish to sell by Aug. 1. Ed Alfke, 2264 Alder St., Vancouver, B.C., home 734-2955, work 876-2829.

96 km. Gal.
60 M.P.G.
SUBARU F.E. Coupe
$5395
Brian Holley
DL 00903A

1969-70 MERCEDES 220 DIESEL, doctor's car, approx. 73,000 miles, new battery. Disc brakes and rear shocks. Excellent shape. Makes way for newer Mercedes Diesel. Some minor ody work and repaint to be done at present owner's expense. Offers over $4200. 478-5411, days, 478-6001, after supper.

1966 MGB SECOND OWNER CAR with new paint and complete new interior. New brakes and exhaust. Has high mileage but runs good. Asking $2150, but will take best offer. Phone Duncan, 748-4078, before 10 a.m. or between 5 and 7 p.m.

'75 RED M.G.B.
Super condition inside and out. Only 30,000 carefully driven miles. Owner needs money for extended trip. Asking $4750. Compare value with others and make your offer. Call 477-1930 or 477-7291 Bus. Hrs. Jack Clover.

EUROCAR
1978 Alfa Romeo models now can be viewed from 9 a.m. to 9 p.m. in showroom at 731 Pembroke. 383-3626, DL-02134A.

1975 VOLVO ST. WGN., 245, 31,000 miles, automatic, fuel injected, AM-FM-CB, air conditioning, roof rack, new front brakes, muffler and tires. Includes snow tires. $5500. 477-4906.

ALFA ROMEO
Fiat—Ferrari and other fine cars serviced at Eurocar, 731 Pembroke, 383-3626. Eurocar Dl 02134A.

'71 JAGUAR XJ6, 4.2, POWER steering, brakes, windows, leather. AM-FM cassette stereo. Immaculate condition inside and out. $8200, offers, 598-8482, after 5 p.m.

1975 TR6
Hard top, stereo, overdrive, luggage rack, warranty. Very clean. Call Dale 592-2471.

AUSTIN HEALEY
'64 MKII, OD, WW, soft-top, body excellent, 384-1365, between 5 and 9.

1974 FIAT 124 CONVERTABLE, approximately 45,000 miles. One owner, in excellent condition $3300. Open to offers. Phone 385-9404 after 6 p.m.

1973 JAGUAR, E-TYPE, V-12 coupe, excellent condition, 27,000 miles, 4-speed, AM-FM tape, steel wheels, aqua blue, must sell, $11,500. Call 384-8338.

1967 MGB GT, NEW CLUTCH, front brakes, Michelin X tires, AM-FM radio, $1,895. 384-5321, 385-5542. DL01987A, Crystal Auto Services Ltd., 2620 Rock Bay Ave.

'67 FIREBIRD CONVERTIBLE
Mint condition inside. Needs minor body paint. Just completely overhauled. Collector's dream. Owner working in Alberta, needs money. $2250 or offers. 595-5037.

'71 MIDGET, EXCELLENT CONdition, new transmission, good clutch, radials, 2 tonneaus included. Offers, 477-6567 or 592-6149.

'71 MG MIDGET, 4000 MILES ON new motor, new starter, generator, batteries, rear spring, $2000. 658-5995.

BUG EYE SPRITE, REBUILT engine, Judsen super charger and many other new parts. $1750 firm. 3924 Lexington Avenue.

KARMANN GHIA
1969, 65,000 miles. 1-owner. Excellent condition. New paint job. Available Aug. 31st. $2,495. 592-1675.

'65 AUSTIN HEALEY 3000 MK III. Beautiful condition throughout. Never touched by rust, 478-5342, after 5 p.m.

1975 TR6, EXCELLENT CONDItion, luggage rack, new radials and muffler, white with blue interior, $6000. Phone 592-7047.

FOR THE DISCRIMINATING buyer — beige '73 Mercedes 280, immaculate throughout, 598-1056 after 5.

1969 MIDGET, GOOD MECHANIcal condition, 48,000 miles, newly rebuilt engine, $1500 or offers. 382-9634.

MOVING, MUST SELL 1972 FIAT 124 Spyder, good condition, view at 132 Moss at 7 p.m. Best offer takes.

1977 TRANS AM, IMMACULATE, 6.6 litre, automatic. Loaded, 8,000 miles. New $9,400, $6,950. Phone 112-748-3326, Duncan.

'73 PORCHE 914, SILVTR GRAY and black, 2 litre with appearance package. $5700 or offers. 658-8718.

'74 RENAULT 15 SPORT COUPE, mags, Michelins, $2400. Duncan, 746-5460.

'72 MG MIDGET, EXCELLENT condition, 39,000 miles, offers. Rick after 6:30 p.m., 385-2754.

'70 MGB REBUILT ENGINE, EXcellent condition, $2200. O.B.O., 477-3601.

'67 ROVER 2000TC. EXCELLENT condition, must be seen. $1800 or best offer. 598-4315.

VOLVO — 164E. DELUXE model, good shape, new tires, 595-2658.

WANTED MINI COOPER OR Mini Copper S in good condition. Phone Terry: 382-9668 after 6.

'68 MERCEDES STANDARD sedan, $2195. 392-0287.

154 TRUCKS, BUSES AND VANS

1970 CHEV HEAVY-DUTY ½-TON, 350 automatic, good condition, must sell by weekend. Asking $1800. After 5 p.m., 383-7667.

1972 INTERNATIONAL TRAVE-All, 345 engine, power brakes, a-one, best reasonable offer 598-1238 between 6 and 8 p.m.

'74 GMC ¾-TON, AUTOMATIC, 350 4-barrel, 8500 G.V.W. package, tilt wheel, dual tanks, canopy. Well cared for unit, $4300. 386-9772.

1971 INTERNATIONAL HARVESTer, 45 adult passenger school-bus. Just tested, A-1 condition, $5,000. 478-8793.

'75 GMC VAN, CUSTOMIZED INterior. Excellent running shape. Best offer over $4000. 382-0970. 9-12, 5-8.

MUNTIE M22 TRANSMISSION, Chev. scatter shield. 478-4990 or 382-9383.

'76 ECONOLINE ½ TON, VERY good condition, 27,000 miles, asking $4900. Call anytime. 479-0015.

'75 DODGE PICKUP, 29,000 miles, $2900. 388-6723 days, 386-8571 after 5 p.m.

'71 4-WHEEL DRIVE BLAZER, V-8 automatic, full power. $2500 or best offer. 385-0509.

1966 VOLKSWAGEN VAN, SELLing cheap, first $550 takes. 388-7629.

1968 WV WESTFALIA, VERY good condition, rebuilt motor, $2700, 479-7762.

1973 INTERNATIONAL SCOUT 4x4, V8, very good condition, offers on $4500. 595-4655.

NO REASONABLE OFFER REfused, '72 Fargo ¾ ton crew cab, V-8 automatic. 592-4880.

FIBERGLASS CANOPY TO FIT Toyota long box needs work $100. 479-7623 after 5.

'72 CHEV ¾ TON, CARRY-ALL, 4 wheel drive, good condition, $3500. 477-1330.

'69 FARGO VAN, 6-CYLINDER. Good condition, $1,800 or reasonable offer. 388-5263.

'66 FORD SUPER VAN, VERY good shape, carpeted and cupboards. 384-1656.

CUSTOMIZED 1970 DODGE VAN. New brakes, clutch, paint. Asking $2000 firm. 479-4996.

'74 GMC ¾-TON 4X4, CUStomized. 478-4990 or 382-9383.

1976 TANDEM DUMP TRUCK. Phone 592-6939.

1974 FORD ½ TON VAN, LOW mileage, $3000. 385-0634.

'73 FORD F250 CUSTOM, 300 auto, best offer. 479-4528.

154 TRUCKS, BUSES AND VANS

HARD TO FIND MODEL!
This low mileage, 1976 CHEV., Short Box, 4x4, is really clean, Silverado model, with 350, V8, 4 speed, power steering, power brakes, radio, rear sliding window, and much more. Only 13,000 miles, and runs like a top. Hurry on this one! For more information, contact MIKE CASTLE, personally, at Empress Pontiac Buick GMC Ltd., 382-7121, or Res. 477-1354. DL01227A.

$500 — MUST SELL WITHIN ONE WEEK
'64 Corvair Window Van, 24,000 miles on rebuilt engine, needs turn signal indicator switch to pass test, could use some exterior body work and new front seats, no rust, very reliable transportation. 595-3364.

'74 FORD ¾ TON WITH 360 V-8, dua ltanks, heavy duty package, spare tire, extended rear bumper, only 13,000 miles; with 10 ft. Security Camper, toilet, fridge, furnace, real clean unit. Only $8500. Coastline Trailer Centre, 3388 Douglas, 382-6102. D-01346A.

1974 DODGE CLUB CAB ADVENturer SE ¾ ton, 440, automatic, power steering, power brakes, camper package, well taken care of, 42,000 miles, asking $4500. Camper available. 642-5047 after 5.

MUST SELL THIS WEEK — tested '64 Econoline Van, fully customized, fat tires and mags all round, custom pinstriping, no reasonable offer refused. 478-7044.

1977 GMC SIERRA CLASSIC 4X4, step side box. Most options including buckets, tilt steering and auxiliary gas tank. Excellent condition. $6995. 478-3464.

'78 BRONCO XLT
4' x 4' loaded with extras, still on warranty, retail $12,300. Asking $9,800 plus wheels. Private 478-5456.

1974 BLAZER, 4X4 CHEYENNE, 39,500 miles, new tires, power steering, power brakes, automatic, extras, $4900. Phone Nanaimo 722-2119 after 6.

OLDER GENTLEMAN WISHES to sell 1975 Toyota 4x4, not used for off the road travel. Immaculate condition. Serious offers considered. $4,800. Phone 598-7958.

1976 GMC SUPER VAN, ALL AUtomatic, power brakes, power steering, very low mileage, immaculite, $4750. Phone after 5 Friday 652-2087.

1972 FORD, 6-CYLINDER STANdard, sliding door, tested, $975 or best offer, view at Colwood Plaza Texaco, 1917 Sooke Rd., 8 a.m.-4 p.m.

'78 ¾-TON CHEVY VAN, LONG wheel base, V8 automatic, ps, pb, highback seats, Saratoga Silver, only 2000 miles cost $7800, asking $7000. Consider trade, 384-5368.

MUST SELL '73 CHEV ½ TON, 350, power steering, power brakes, automatic, near new 6-ply tires, good for camper or hauler, $2400. Phone after 6, 388-7482.

VINTAGE 1946 HUDSON PICKUP Express. ¾ ton long box all original. Body sound and solid. Some rust. New tires and extra parts. $1,000 firm. Terry: 478-2446.

68 FORD HEAVY DUTY ½ TON only 24,000 miles on new factory rebuilt motor, $1200 or offers. 658-5568.

1974 TOYOTA TRUCK WITH SUNseeker camper, will sleep 4. Both in good condition. Asking $3,695. Phone 749-3448.

LANDROVER 4X4. EXCELLENT condition. New tires. Removable top. Must sell this week. $1,150. Phone evenings: 477-3693.

'72 FORD PICKUP. GOOD shape, V-8, 3 speed, AM-FM cassette, new tires, tested. Must sell $2400 or offers. 656-6809.

'67 FORD F100 CAMPER SPEcial, power steering, automatic and '68 8½' Security camper, $2700. 477-6631.

1956 DODGE ½- TON, NEW paint, tires, brakes, rear end, V8, 3-speed standard, $450. 386-1798, after 6.

1976 FORD ¾-TON PICKUP, power steering, power brakes, V8 engine, 14,000 miles, $4900, canopy $350 extra. 652-5815.

1971 FORD ¾ TON DESIGNED for camper, V-8, 4-speed, 62,000 miles. $1,900. 383-5161 evenings, work 388-8971 days.

1966 CHEV WINDOW VAN, 6 CYLinder, standard transmission, radio, insulated, excellent condition throughout, $850. 383-9826.

1974 4X4 TOYOTA LANDcruise, 30,000 miles. Excellent shape and condition. Lots of extras. $4,400. 385-5181 after 5 p.m.

1977 80,100 GVW ¾ TON FORD Super Cab XLT, 460, air, canopy, T.T.P., 10,000 miles. Asking $10,600. 658-8880.

73 FORD ECONO E300, 302 auto, power steering, power brakes, fully camperized, cedar tongue and groove, $5500. 656-5070.

1974 MAZDA PICKUP, FACTORY canopy, heavy duty bumper, 3 spare wheels and tires, 20,000 miles. Offers on $3000. 652-3058.

'74 CHEV ½-TON PICKUP. MINT condition. 350 engine. Standard. 60,000 miles, $2400 firm. Can be seen at 2515 Ludgate, at Bay St.

1968 FORD ONE TON WRECKER on duals, good mechanically. Phone 743-2005.

1977 GMC GYPSY VAN, FACTOry panelling and insulation, captain's chairs, V-8 automatic, $5700. 652-5832.

'71 CHEV MAXI-VAN, 350, AUTOmatic, power brakes. Excellent for conversion to rec. vehicle. $2450. 479-4966.

FOR SALE: FORD ¾ TON truck, 1973 model, 360 V-8 engine, power steering, excellent condition, 652-2421 after 6 p.m.

'76 CAMPERIZED CHEV. VAN with C.B. radio, table and bed, sink, stove, ice box, best offer. 474-1691.

'72 ½ TON FORD PICKUP, 302 automatic, power steering, power brakes, canopy $1500. 383-6792 after 5.

PARTIALLY-CAMPERIZED '62 Ford window van, raised fibreglass top, big V-8. Drive by 898 Klahani, in Langford.

REAL VALUE, 1965 DODGE ½-ton, 3-speed, motor like new, new alternator, safety sticker till '79, body solid, $850. 383-1927.

MOVING. '72 VOLKS, WINDOW van. 15,000 miles on new motor. Excellent condition. $3,200. 474-2141, Local 24, between 9-9.

$2,800 CASH TAKES
'72 Ford, ¾-ton 4X4 crew cab, 6-cylinder, 4-speed, radio, tape deck, dual batteries. 478-1397.

'63 CJ5 JEEP 4X4, A-ONE CONDItion, large tires on white spoke wheels, roll bar, extra gas tank, offers. Randy, 652-1181 days.

1974 DODGE MAXI VAN, V8 AUtomatic, power steering, power brakes, 65,000 miles, good condition, $3800. 388-5422 or 478-5814.

1972 DATSUN TRUCK WITH CANopy, radio, new clutch and muffler. $1100 or best offer. Must sell. Call daytime 388-5416, evenings 595-5190.

'69 DATSUN PICKUP, 59,000 miles, good condition, $850. 477-7381.

'58 FORD ½-TON, COMPLETELY reconditioned, offers on $1200, 382-1718.

1965 FORD ½-TON PICKUP. Good utility truck. $725. 598-8682.

'77 DODGE STREET VAN. Closest offer to $7,000. 478-5137. (Ron).

MUST SELL MY 1974 TOYOTA truck, long box, $2000 or best offer. Phone Ed, 385-2291.

1968 DATSUN TRUCK, V-8, 4-speed. Very good shape. $1,850 or best offer. 383-4425.

'68 CHEV PANEL, MAGS, REcent work done, $1300. 3438 Cook St., 383-8243.

1976 ¾-TON SUPER CAB. MANY extras, approx. 18 m.p.g. Please phone 479-9884.

1973 DATSUN PICKUP. RECONditioned throughout. Excellent condition. $2,000. 385-0090 after 6 p.m.

1958 FORD PICK-UP, SHORT-box, 1960 Merc long box, best offer on both, 385-9495.

1969 GMC ¾-TON PICK-UP, power steering, power brakes, $3000. 478-3092.

MUST SELL, 69 DODGE TRUCK. 318, ¾-ton. Standard. $1500 firm. 478-5109, after 6.

1971 VOLKSWAGEN VAN, NEW engine. Tip-top shape. $2200. 598-7521.

1972 FORD ¾-TON PICKUP 4X4, winch, saddle tanks. 56,000 miles. Phone after 5 p.m., 479-7715.

1972 WHITE CHEV VAN, $2695 AT 1180 Fort Street, 385-2301.

154 TRUCKS, BUSES AND VANS

1 TON PICKUP
1970 CHEV. Stepside, 6 cylinder, 4-speed. An extra-heavy duty work truck in good condition. For information and personal service, contact
BARRY FOSS
Empress Pontiac Buick GMC Ltd.
382-7121 DL01227A 595-6303

1976 ¾-TON FORD CUSTOM F250 4x4, 360 CID, power steering, power brakes, 4-speed manual transmission, 2-speed transfer case, Warn locking hubs, heavy-duty suspension, only 14,000 miles, radio, 4 extra split rim wheels, 50-gallon auxiliary gas tank, tire chains. $6,350, plus tax. Call 478-0138.

TO BE SOLD BY PUBLIC AUCtion. 1 p.m. Sunday 23rd July. 1972 Volkswagen window van with new engine, 6 radials, tested 'til February '79. Immaculate. Cowichan Country Auction, 3 miles south of Duncan at Whippletree Junction.

AS NEW!
1977 GMC ½ ton pickup, 12,900 miles. 6 cylinder, standard, and radio. Please ask for LEA WALLE, at Empress Pontiac Buick GMC Ltd., 382-7121, or Res. 383-9423. DL01227A.

1971 ¾ TON F100 FORD TRUCK, 360 horsepower, power steering and brakes, automatic transmission, west coast mirrors, heavy-duty bumper, spare gas tank, wired for camper, $2100. 383-2537.

1974 TOYOTA PICKUP, LONG wheel base, canopy, 22,000 miles, like new. Best offer over $3000. 748-1945 Duncan.

'71 FORD ECONOLINE VAN, 302, V8, standard, fully insulated. Carpeted, panelled, radial tires, mag wheels. 658-5644.

'72 VW VAN CAMPERIZED, offers. Black van bench seat $50. 598-3467.

76 GM CREWCAB Camper Special PEDEN R.V. LTD. 2855 Quesnel 386-3464 D-1950A.

1960 FORD 4X4, NEEDS WORK, best offer. Phone Roger, 388-4726, or 388-5502.

'65 CHEV PANEL, TESTED, good running order, $350. 652-1339, ask for Joe.

'67 FORD PICKUP NEW RUNning gear, 352, $250 or nearest offer. 383-2240.

1965 CHEV ¾ TON PICKUP, long box, as is, where is, $350. 388-5121, local 46.

'75 FORD RANGER XLT, V-8, auto., canopy, good condition, must sell, $3800. After 6, 382-1942.

PARTIALLY CAMPERIZED '66 VW window van, sound engine and body, $700. 595-6594.

1974 JIMMY SIERRA 4X4, 350 auto, 43,000 miles, great shape. 652-3824.

'73 GMC STEPSIDE PICKUP. 4-speed, saddle tanks, H.D. suspension custom canopy. 383-4819.

1976 FORD 150 MILD CUSTOM van. Many extras, 351 auto., $6480. Leave message, 388-4413.

1970 VW WINDOW VAN IN EXcellent condition, $2000 or best offer. 386-1098 after 5.

1965 CHEVY VAN, CAMPERIZED, sleeps 2, tested, good shape, no rust, extras, $795, 478-4055.

'68 CHEV ½-TON, 6 CYLINDER, 4-speed, $975, 642-5889.

1973 DODGE ½-TON, WITH VANgard canopy, good shape, 477-4525

1960 CHEV PANEL, $200 OR nearest offer, 478-4212.

'65 CHEV 1-TON PICKUP, 478-5938.

'68 DODGE VAN, GOOD CONDItion. $800. 384-6196.

'70 VW PANEL VAN, REBUILT engine, in good condition. 477-4264.

158 TIRES

MICHELIN TIRES
ALL SIZES AND TYPES IN STOCK AT
D & D TIRE
1620 BLANSHARD
382-7283

TWO KELLY SPRINGFIELD TUbeless tires, F78.14 fits 7x75.14, good condition, $20 pair. 592-6396.

FOUR ET 13X6 FOUR STUD chrome spoke mags with radial TA's, 652-2087 after 5.

FOUR RADIAL TIRES WITH Universal chrome rims, $160. 386-9772.

TWO 600X13 CORTINA RIMS AND tires. 384-1563.

OLD WHITEWALLS MADE NEW. Tire Magic of Victoria, 479-5097.

FOUR — JR 78X15 STEEL BELTed radials, 9,500 miles. 479-6107.

4 CHEVY ALUMINUM MAGS, best offer, phone 382-4545.

160 PARTS, ACCESSORIES

1952 FORD TRUCK, 4-SPEED and PTO., $15. 289 flex plates and torque converters, $10 each. Wanted: 1969 Roadrunner trunk lid and rear bumper, 478-3030.

TOTALLY REBUILT MINI COOPer 997, .040 pistons, new crank, cam, valves and guides, twin carbs. ready to go. Offers. 384-3150 or 479-3740.

TOP PRICES PAID
Scrap cars hauled from anywhere, we also buy running and non-running cars and trucks, old and new. 382-1381 after 5, or 382-1634.

4 15"X7" KEYSTONE SPOKE mags with Goodyear whiteletter radials. Excellent condition, low mileage $450 or best offer. 383-4527.

'66 ROVER 2000, SOME BODY parts, motor rebuilt, trans, new clutch, generator and interior parts whole or parts. After 6, 592-1993.

FOR SALE
Joe-N-Co aluminum quick change, $1,200. Phone Mike or Butch, 385-1201, 652-5711.

FOR SALE
500 h.p. 350 Chev, $5,500 invested, sell cash $2,500. Phone Mike or Butch, 385-1201, 652-5711.

VICTORIA 4-WHEEL DRIVE
FREE WHEELING HUBS for any make of 4-wheel drive. D-13531. 597 Hillside at Rock Bay 388-6511

FOR SALE
Car trailer, $500. Phone Mike or Butch, 385-1201, 652-5711.

MUST SELL, '66 PONTIAC CUStom sport, never used rebuilt 283, turbo 400 transmission. Open to offers. 478-3040.

WRECKING '68 FORD ½-TON pickup, '65 Dodge rear end, also, '61 Chevy II rear end complete. 478-2649.

FOUR SEARS G-7814 TIRES, 1 year old, mounted on Keystone polished aluminum mags with lugs and locks. $250. 382-6969 after 4.

'40 PLYMOUTH COUPE, NO motor or trans, $350 in replating, body in good shape. Offers. Grant 477-1636.

36" FIBERGLASS CANOPY FOR short box import $200. Datsun truck box, red, fits '72 or older $150. 383-4425.

'67 FALCON, EXCELLENT, 52,000 miles, 6 cylinder, 200 motor, $100. '67 Camaro rear end and leaf springs, $40. 592-2901.

WARN 8000 LB. WINCH, JEEP 6 bolt mag wheels, Jeep convertible top, also 2 GT 60 tires mounted on 8" wide Jeep rims. 477-1784.

67 FORD 390 ENGINE, NEW PIStons, rings, bearing, valves VICTORIA 4-WHEEL DRIVE 597 Hillside at Rock Bay, 386-6511.

1969 TOYOTA CROWN, 4-DOOR, automatic, no rust, 478-5471 after 5.

383 DODGE ENGINE AND NEW trans., 384-6446 daytime, 478-7840 after 4 p.m.

HEAVY DUTY STEEL CONstruction rack for import truck. 479-6107.

'67, '68, '69 CAMARO, BLACK vinyl roof, brand new $60, 382-6969, after 4.

WRECKING 1957 CHEV BEL-AIR two door sedan. Fiberglass front. 479-9736.

DESPERATE TO SELL, '65 MINI Cooper, recently rebuilt, best offer. 338-6865.

160 PARTS, ACCESSORIES

SANFORD & SONS
AUTO PARTS LTD.
2605 BRIDGE ST. 384-2143
Save money on used parts and accessories!

1964 VW SEDAN $200, 1967 ANGlia parts and trans. 1969 Cortina body. Rebuilt but rusty 371 Olds engine and trans $100. Utility trailer $90, taking offers on my damaged 22' hull fitted with a 289 Interceptor engine. 385-2843 after 5:30.

RACE CAR
'72 Nova, open competition or local, 350 CID, quick change rear end, on board fire system, fuel cell, all necessary equipment, total package $4,500. Trailer $500. Phone Mike or Butch, 385-1201, 652-5711.

Why Sell Your Car?
Have your import or domestic engine done by professional rebuilders. Rebuilt engines available. Sea Power and Machine, 656-4341.

COMPLETE CUSTOM NAUGAhyde for '64 Ford, 2 door hardtop. Offers. 3-speed Olds automatic trans and rear end. 3-speed Ford automatic trans and rear end. 479-5176.

STUDEBAKERS, 1960 WITH overdrive, 1962, automatic, 1965 Chrysler Windsor (needs motor repairs) will sell whole or parts, 829 Attree Rd., off Jacklin Rd., Langford.

POLISHED TUNNEL RAM FOR 440. Glass hood with scoop. Back seat for '67 Cuda. 2 small bolt Valiant pattern and 2 Dodge or Ford chromies. 479-9887.

1958 VW BUG FOR PARTS, 1967 Pontiac for parts, 479-1038 ask for Shawn.

TWO CRAGAR SS 14X10S WITH M50s, good shape, $250 firm. After 6 p.m., 383-5995.

454 CHEVROLET ENGINE, LS7, factory 460 power plus, long block. 478-4990 or 382-8393.

RUNNING '68 TOYOTA COROLLA deluxe, needs engine work only. $125. 477-6337 after 5 p.m.

ENGLISH "KLAXON" HORN, UNused. Manual or electric. Asking $75. 384-1807.

WANTED: CORVAIR COUPE OR convertible, good condition. Ronae, 388-4413.

COMPLETE 350 BUICK ENGINE, radiator, mufflers, $300. 656-5908 after 6.

1954 FORD ½-TON TRUCK parts. 477-4010.

340 BLOCK FOR REBUILDING offers, 385-0829.

SCRAP CARS REMOVED. $12 local, 474-1778.

'61 AND '64 CHEV, COMPLETE, $175. Phone 477-1794.

BLUE CLIP-IN SEAT FROM Dodge maxi-van, $125. 477-8092.

WANTED: POWER STEERING ram for 1959 Rambler, 478-2440.

WANTED: '67 FORD FALCON front end parts. 478-7840.

1977 CANOPY FOR A SHORT-BOX Datsun pickup, 478-9465.

ALUMA-CAP, 8' CANOPY, LIKE new, 479-6362, 478-9114.

WANTED: BODY PARTS FOR 1964 Volvo 544, 386-2847.

WANTED: BODY PARTS FOR 19643 Volvo 544. 386-2847.

162 AUTO REPAIRS, SERVICE and TOWING

CERTIFIED MECHANIC WILL do any car repairs for low prices Work guaranteed. Valve grind for V-8, $280; 6 cylinders, $180; 4 cylinders, $135; VW's, $150, including parts. Complete overhaul for VW, $295 including parts. Call anytime. 383-6686 or 388-4413.

DARYL'S MOBILE AUTO REPAIRS AND SERVICE
At your home or business, 24-hour emergency service. Phone 388-4436.
Special rates for Old Age Pensioners

RADIATOR REPAIRS, FAST TOP quality repairs at Maurice's Auto Body, 427 Beta St., phone 386-3391 or 384-8094. Located behind the Burnside Pay and Save Gas Station.

VOLKSWAGEN SPECIALISTS. Beyer Brothers Automotive. Formerly Oak Bay 66. 1945 Oak Bay Avenue. 598-3525.

SCRAP CARS HAULED
Associated 478-9571

166 CARS AND TRUCKS WANTED

CASH
For GOOD late model CARS and TRUCKS. Trade UP or Trade DOWN.
CONTACT
BOB BOWCOTT
OR
JOHN BARNES
GARDEN CITY AUTO
2987 DOUGLAS 382-9111

WE PAY
the Highest Prices for Your Clean USED Car
TRY US — YOU'LL BE SURPRISED!
CONTACT CARL SPICER
Used car mgr.
Empress Pontiac Buick GMC LTD.
382-7121 DL01227A

WANTED TO BUY
TOP QUALITY CARS
DePape Motors Ltd.
779 PANDORA 384-8035

TOP DOLLAR FOR TOP CLEAN CARS
Contact:
BRUCE LOCKHART
CORNELL-CHEV-OLDS
3050 Douglas 385-5777

WANTED: FORD F100 RANGER half-ton pickup with short box, 302 automatic in good condition. 656-2785.

WANTED GM ¾-TON, 4-SPEED pickup. Prefer Stepside. Good condition. 479-5590.

168 CAMPERS, TRAILERS and MOTOR HOMES

LOOK
1976 17' Kit Companion trailer, immaculate conditin, used only 7 times, sleeps 6, oven with broiler, 2 holding tanks, furnace, toilet and shower hot water system $4800, 598-6934.

1972 11' PYRAMID CAMPER. 4 burner stove, with oven, 3-way fridge, furnace, toilet, jacks, 2 propane tanks. Clean and well kept. Asking $3000. Also '74 Dodge ¾ ton. 642-5047 after 5.

8'6" CAMPER, (SCAMPER) CAbover, 3-way fridge, 3 burner propane stove and oven, furnace, porta-poti, ladder and roof rack, jacks and tie downs, excellent condition, very clean, $2700. 652-3228.

WANTED MOTORHOME OR truck and camper. Will trade 1978 Honda Gold-wing 1000 CCs. Only 600 km. Vetter windjammer SS fairing, crash bars, Amco rack and luggage carrier. 592-0613 after 6.

FIBERGLASS REPAIRS AND custom work. Quality workmanship. Ten years experience. Small or large jobs. Call Russ at: 478-1201.

16' TRAILER
62 Glendette. Stove, oven, fridge, sleeps 4. Immaculate. $1,200. 646-2085.

FOR SALE: 1972 VOLKSWAGEN camper with low mileage and many extras. Must be seen 652-1506.

168 CAMPERS, TRAILERS and MOTOR HOMES

PEDEN
RECREATIONAL VEHICLE LTD.

VANGUARD
MOTORHOMES — CAMPERS
TRAILERS — 5th WHEELS
— VAN CONVERSIONS —

Good Selection Of VANGUARDS At A Price 'YOU CAN AFFORD'

"JUST TRADED"
'76 VANGUARD 17½' Trailer, shower, toilet, oven, fridge, etc. $4495
'73 SECURITY 9½' Camper, 3-way fridge, oven, heater, etc. $3295

TRADE-IN CLEARANCE

'77 Vanguard 24' Mini REDUCED TO	$21,500
'73 Weekender 11' Camper REDUCED TO	$3795
'71 Vanguard 9½' Camper REDUCED TO	$2195
'72 Security 9½' Camper REDUCED TO	$3095

Parts And Accessories Store
SEE OUR COMPLETE STOCK of all components used to build, renovate or equip your camper, trailer or motorhome. All at reasonable prices.

Repairs — Rentals
Van Tops Installed
PEDEN R.V. LTD.
386-3464
2855 QUESNEL ST. D-01950A
Behind Empress Pontiac Buick

Raven R.V.s
Van Conversions
We have tops for all vans IN STOCK
THIS WEEK'S SPECIAL:
Polar Cub Air Conditioner, Regular $249 SALE $219
4099 TUXEDO
479-3178

BOB'S
MOBILE HOMES LTD.
25 Crease 386-3623
DL 00414A
Good Selection of Parts and Accessories
PROPANE

1973 MOTORHOME, OPENROAD Industries, 24' 350 Chevy power 30,100 miles. Automatic, power steering and brakes. Motorola C.B. 40 channel, tape deck, roofair, furnace, hot and cold water, fridge, 12' awning, electric trailer brakes, etc. Asking $13,500. 382-2046.

ARE YOUR TRUCK SPRINGS ADEQUATE?
We sell and install DENDOFF overload springs for all trucks including imports! Phone 384-0213.
LOGAN'S RV SERVICE CENTRE
650 Burnside East, near Douglas

EXPERTLY CONVERTED 32' transit bus, 3 years hard work and $25,000 invested has produced this solid fully self-contained motorhome. All parts either new or rebuilt. $15,000 firm. Please, serious inquiries only. 474-1841.

1963 17' GENERAL TRAILER, propane, full stove, refrigerator, enclosed head, with holding tank. Spare wheel and tire, two 25-lb. propane bottles. Electric brakes. All reasonable offers will be seriously considered, 479-2852.

RENTALS
13' Fiberglass Trilliums, 16' Aristocrats, 20' Kit Companion. D & P Trailer Rentals Ltd., 656-3411.

1973 TERRY 25' WITH TWIN beds, forced air furnace, tub and shower, big twin door fridge, eye-level oven. Awning — Real clean. Coastline Trailer Centre. 3388 Douglas St. 382-6102. D-01346A.

HARD TOP TENT TRAILER, 700 pounds, sleeps 4 plus, spare tire, testing station approved. Wanted: Lightweight hard top tent trailer, preferably Leisurecraft, sleeps 6. 477-0280.

1972 TOYOTA TRUCK AND camper. Sleeps 6. Beautiful condition. Asking $2,995. D-0094A. 385-0031; after hours: 592-3540. Super Motors.

1973 11½' VANGUARD CAMPER, excellet condition, sleeps 6, 3-way fridge, 3-burner stove, furnace, bathroom, highjacker jacks, offers to $3500, 384-5428.

CAMPERETTE ROOF RACK AND vent, light, fully insulated, offers, needs work. Canopy 4' high; sliding windows light, insulated, cargo door $325. 478-3080.

26' TRAVELAIRE TRAILER, AS new, all extras included, $8895, may consider pickup, van trade-in. Phone 656-4557.

1974 — 14' VANGUARD TRAILER. Excellent condition. Toilet, 3-way fridge, 3 burner stove, electric brakes. $2600. 3906 Douglas St.

VISTA CAMPER, COMPLETE with 2-way fridge, hanging locker, sleeps 2, ready to go. $800. 2326 Shakespeare St.

FOR SALE: MANY GREAT HOLIdays, by '72 Sportscraft hardtop tent trailer. Sleeps 6, canopy included, $900. 477-4948.

13' LIGHTWEIGHT TRAVEL trailer, with furnace, spare wheel. Needs minor repairs, $350, 477-9602.

FOR SALE, HARDTOP TENT trailer, 1975 Sportscraft, sleeps 6, two burner stove, sink, 3-way fridge, furnace, 478-6965.

'77 NOMAD 27'9", MANY extras, no reasonable offer refused, 388-4127.

MOTOR HOME, USED 1 YEAR, under 9000 miles, $15,000 or closest offer, 385-0028.

TENT TRAILER, EXCELLENT condition, sleeps 4. Offers on $385. Phone 749-3801.

8' CAMPER, SUITABLE FOR ½-ton. 2-way fridge. Sleeps 4, 656-2357.

RENT NEW DELUXE MOtorhome. Accommodates six. Off season rates. 477-2333.

FOR RENT: 21' WINNEBAGO motorhome, available from August 26th on. 477-2704.

9½' RANDELL CAMPER. 1975. Fully equipped. $3200 or closest offer. 478-1089 or 478-0710.

PATTERSON MOBILE LEASE
Motorhome Rentals
384-0233 478-6368

'72 SCAMPER TRAILER, 14½', plus towing equipment, $2200 or offers. 385-4883.

WANTED: LATE MODEL truck-camper, and 10' aluminum boat. 386-9115.

RANDELL 5TH WHEEL TRAILer, 21", good condition, $3500. 477-6253.

UTILITY TRAILER, MADE from ½ ton truck, $300. 383-9402 after 4:30 p.m.

16' ARISTOCRAT TRAILER, sleeps 6, very good condition. $1400. 479-9132.

'72 GALAXIE 11' CAB OVER, clean as new. $2850. '75 Ford Super Cab available. 658-5769.

FORD ¾ TON TRUCK AND camper, will sell separately. 652-2588.

3 BEDROOM TRAILER FOR rent in Sooke, call 642-3912 or 642-3736.

SKI BOAT, CHEV POWERED, very tiddly, on good trailer, $3,000 o.b.o. Phone 746-7359.

'77 CHINOOK MOTORHOME, DEluxe, as new, 1,000 miles, $18,500 o.b.o. Phone 746-7359.

27' PROWLER TRAILER, 1976, $5000. 477-5117.

168 CAMPERS, TRAILERS and MOTOR HOMES

DOMINION MOTORS.
HOME OF
—LAYTON—HOLIDAIRE trailers
—KIT Campers
—CHINOOK Motor Homes

Just Arrived
A NEW SHIPMENT OF
Toyota Mini's
(LITTLE CHIEF)
Equipped with toilet, shower, 3-way fridge, automatic furnace, stove and oven, air shocks, two holding tanks. Economical way to travel.
See them today.

ALSO
A GOOD SUPPLY OF
CHINOOK MOTOR HOMES
PARTS, ACCESSORIES
REPAIRS
HOURS OPEN
Mon. to SAT., 8 A.M. to 5 P.M.
Dealer Licence Number D-00448A
1703 BLANSHARD ST.
(Across from Hudson's Bay parking lot), Victoria, B.C. 385-5012.

COASTLINE
TRAILER CENTRE
3388 DOUGLAS
(Across from Suburban Motors)

The RV Sales BLITZ IS ON

Big Inventory of
TRAVELAIRE, FRONTIER, RUSTLER, PROWLER, TRAVELMATE

Trailers, Campers, Motorhomes

PLUS
Consignment Sales
LET THE PROFESSIONALS SELL YOUR RV
Full Parts and Service
OPEN NIGHTLY TIL 8 P.M.
Monday thru Thursday
SUNDAYS 1 p.m. to 5 p.m.
382-6102
D-01346A

IMPALA CAMPING WORLD
APOLLO
OTTO
BOLER
LIONEL
WINNEBAGO
FLEETCRAFT, SUNDOWNER
HOLIDAIRE, LEISURECRAFT
CANOPY TOPS — ACCESSORIES
PAT BAY HWY., SIDNEY
656-5504 MDL 2488
OPEN 7 DAYS
Book Tent Trailer Rentals NOW

OKANAGAN
MOTORHOMES — CAMPERS
TRAILERS — CANOPY TOPS
Parts and Accessories
—REPAIRS—
"We Install Hitches and Do Wiring
NOW OPEN 'TIL 9 p.m.
THURSDAY AND FRIDAY
LOGAN'S RV SERVICE CENTRE
650 Burnside near Douglas
384-0213 D-00287A

RENTALS
Mini-home Aug. 28th and on Camper for your own truck July 21st to 28th and Aug. 25th and on.
• FALL Bookings Available •
RESERVE YOURS NOW
PEDEN R.V. LTD.
2855 Quesnel 386-3464

DOGWOOD TRAILER SALES
PARTS — PROPANE
WESTERN WILDERNESS
Campers
WILDERNESS KOMFORT
Trailers
2630 Deville Road
Highway 1 at Millstream
478-6841 DL-00421A

'74 FORD ¾ TON WITH 360 V-8, dual tanks, heavy duty package, spare tire, extended rear bumper, only 13,000 miles; with 10 ft. Security Camper, toilet, fridge, furnace, real clean unit. Only $8500. Coastline Trailer Centre, 3388 Douglas, 382-6102. D-01346A.

1976 25' DELUXE SPORTSCOACH motorhome. 16,700 miles. Loaded with extras. Will consider travel trailer or 5th whel as part payment on cash offers on $28,500. 382-3905 or 656-2583.

8' EDSON OVER CAB FULLY equipped camper, 3-way fridge, 3-burner stove, like new, $2500. Also 1977 Ford 150 pickup truck, 385-0701.

1976 TRAV-L-MATE TRAILER. Sleeps 6, stove, 3-way fridge, toilet, heater, electric brakes, battery. New condition. $3,790. 4039 Shelbourne, 477-3089.

CALL AGAIN
Wrong number in ad for 1976 Deluxe Beeline, 27' Trailer. 386-3770 or 383-7715.

1978 24' MINI WINNIE REAR bunk style; sleeps 6, air, generator, 3,000 miles, new $32,400, offers. 658-8880.

1975 19' TOGA MINI MOtorhome on Dodge 360 Chassis, awning, double air conditioners, $14,500. 478-2472.

19' TRAVEL TRAILER, GOOD condition, stove with oven, fridge, toilet, sleeps 6, offers on $2500. 383-4337.

1976 STARCRAFT HARDTOP tent trailer. Sleeps 6. Stove, fridge, canopy. Extras. Excellent condition. $2,400. 477-4737.

66 ESTAVILLA 16' W-TOILET, fridge, furnace, only $1,295. Coastline Trailer Centre, 3388 Douglas, 382-6102. D-01346A.

1970 17' SCAMPER TRAILER, EXcellent condition, fully contained, including toilet, shower. $3500 firm. 642-5639.

21' GLENDETTE TANDEM trailer, shower, water heater, fridge, etc. Good condition. Best offer over $2000. 748-1945, Duncan.

TWO 8' TRUCK CANOPIES, ONE Seagull brand, good shape, $350. One home built, great for hunting, $125. 382-1933.

14½' TRAVEL TRAILER, TESTed 'til September, all the necessaries. $850 firm. 592-1650.

WANTED: CENTURY TENT trailer. Must be tip-top condition. Phone 384-5683.

MOTORHOME, 1972, 25' PLUS Cortina. $19,500. Must be seen. 4026 Zinnia Rd.

MOTORHOME RENTALS
Various sized units available, August 23rd on. 479-6612.

19½' TANDEM SCAMPER HOUSE trailer, good condition, never towed. 656-2921, 9429 Canora Rd.

8'X10' TRAILER AWNING, $35 OR will trade for 8'x8' awning, 477-5925.

OK CAMPER, 11', ALL CONveniences, like new. Must be seen. $5500 or offers. 477-6866.

1973 26' WINNEBAGO CHIEFTAN, fully self-conatined. $13,500, 478-8816.

13' SELF-CONTAINED TRAILER, sleeps 3. First $450 takes. 478-2044 anytime.

1972 VW CAMPER, SLEEPS 4. Pop top. Add-a-room tent. $4500 or offers. 479-4497.

HOMEMADE HARDTOP TENT trailer $150. 479-8397.

1970 SCAMPER 17½'. GOOD CONdition. Completely self-cantained.

22' CITATION TRAILER, 1970 model, good condition, 479-2352.

8' VANGUARD CAMPER FOR rent, you supply pick-up. 652-2920.

168 CAMPERS, TRAILERS and MOTOR HOMES

Fennell's
TRAILER SUPPLIES LTD.
PROPANE — REPAIRS AND APPLIANCE SERVICE
Custom Building and Van Conversions
Large Parts and Accessories Store
652-3941
Mon.-Sat. 9 to 5
Sun. 12 to 4
6459 Patricia Bay Hwy.

TRAILERS FOR RENT STARTing August 5. Sleeps, 6, 16' 384-4818.

1977 DELUXE CUSTOM CHASSIS mount camper, fully equipped, $6000. Truck available. 478-2483.

WANTED: MINI-MOTOR HOME, for two. 5th to 19th Aug. 592-1578.

169 MOBILE HOMES AND PARKS

Convenient At
TWIN OAKS
Close to fishing
Close to Golf
Close to Shopping
Close to Bus
Close to Downtown
Close to all amenities
Hurry today! Only 12 locations left, luxurious sized park with generous lawn and the newest development of its kind in town.
Buy Right Homes
474-2154 anytime
Trans Can at Spencer
Daily 9-8
Twin Oaks Office 2-4, 7-9

Friendly Mobile Homes
BUYING OR SELLING?
For a sincere interest in your needs call:
1-1002 Goldstream Ave. Victoria
Victoria 474-1288 Mill Bay 743-5564
24 hours DL01635A

3 BEDROOM MOBILE HOME ON large private lot, situated off Jacklin Road, Langford. $39,900 includes mobile home, 12x16' addition, the lot, fridge, stove, washer, dryer. $1500 cash or trade plus approximately $360 per month. If you have had credit problems before, call us anyway. Call Stu Krupps, 382-5034, no agents please

FANTASTIC VIEWS
24'X48' deluxe mobile home, located on 70x150' expertly landscaped plateaued lot, 2 miles before Sooke Village and golf course. This is not just a run of the mill mobile home park. Must be seen to be appreciated. For further information phone 642-4468.

PRIVATE: OPEN HOUSE 1-4 Saturday, Sunday. Here is the 12-wide, 2-bedroom family home you have been searching for. A must to see. Bank terms O.A.C. No. 12, 97 Hoy Lake Road. Take Highway 1 to Millstream, turn east ½ mile to Hoy Lake Road. 388-5464, No. 541.

PRIVATE, 2 BEDROOM, CLEAN, 12 wide. New drapes and carpet. About 5 miles from city, small quiet park, immediate occupancy children welcome, pets on approval. Small trade considered. 388-5464, No. 541. No agents please.

SPACIOUS, 2-BEDROOM MObile, 12x68, wall-to-wall (except in kitchen in bath) private location with lake view in attractive park many extras, must be seen. $18,900. 478-6139.

LIKE COUNTRY? A LAKE? Tennis? Hiking? 24x48 3 BR double wide. Most beautifully located. Family or adult; pets welcome. Call right now. Friendly Mobile Homes, 474-1288. DL-01635A.

LOTS FOR LONG TERM LEASE or purchase for approved mobile homes, Victoria area, call owner, Mr. Krupps for more information, no agents please. 382-5034.

HAVE EXCELLENT DEAL ON 3 BR D.W. in lovely park in Sooke. Like new, large fenced back yard, sundeck. Friendly Mobile Homes, 474-1288. DL-01635A.

12X56 2-BEDROOM, INCLUDES drapes, washer, dryer, fridge, stove, immaculate condition. Includes 7x10 storage shed. $9500. 642-3907, 595-4812.

CLEAN AS NEW, CRAIGFLOWER 2 BR, front kitchen, garburator, washer, dryer, air conditioner, 4 minutes to downtown. Friendly Mobile Homes, 474-1288. DL-01635A.

ADULT PARK 12X44 BUDDY, UNfurnished one bedroom. Stove, fridge, drapes, closed in porch, handy to Colwood shopping. Bus at door. 748-3839, 478-4562.

LOOK HERE!
Single wide 2 BR front kitchen model. Lovely park, country setting; $4900. Friendly Mobile Homes, 474-1288. DL-01635A.

NICE BRIGHT 2 BR. SINGLE wide with rec. room add-on, Langford. Walk to all services, fenced yard; $12,900. Friendly Mobile Homes, 474-1288. DL-01635A.

REDUCED $2500, MUST SELL 1975 Chancellor, 8x20 addition, 8x7 shed, 2 appliances, large lot in beautiful Lannon Creek Park; $12,500. Phone 479-4828 or 642-5338.

2-BEDROOM TRAILER, $13,900. Furnished. Easy financing. Included washer-dryer, air-conditioner, sundeck, and utility shed. 474-1628.

WHY PAY COMMISSION? THIS 1973 12x64 Kentwood can go in your own location. Offers on $8000. 642-3858.

A STEAL! A DOUBLE WIDE for the price of a single wide. Call today to view. Friendly Mobile Homes. 474-1288. DL-01635A.

MOBILE HOME FOR SALE 2-bedroom, fireplace, washer and dryer, family park, 478-4263 after 6 p.m.

54-2587 SELWYN, 12X60 GLENdale, 2 bedroom, appliances, workshop, garden, adults. Owner may finance, 478-7953.

MOBILE HOME FOR SALE, SEAview Trailer Park. In beautiful Sooke. $14,000. 642-5491.

HIGHEST OFFER TAKES 12X62 Paramount, many extras, Langford adult park. 474-2994.

SITES AVAILABLE
New waterfront park, 8 sites left, call 478-0555 or 592-9117.

COSY 2 OR 3 BEDROOM, CLOSE to town. Offers. 478-5340.

178 SUMMER HOMES, COTTAGES, RESORTS

TAKE YOUR WHOLE FAMILY on a weeks vacation $250. SNOWATER AT MT. BAKER (1¾ hrs. from Tsawwassen). One bedroom condominium — weekly $250 (max. 4 persons). Two bedroom — weekly $295 (max. 6 persons); full kitchen, two pools, saunas, tennis courts, racquet ball, etc. Barbeque facilities, national park at your doorstep. Call 382-3121.

CEDARS RESORT AND MARINA, Box 948 Lake Cowichan, B.C. Housekeeping units and camping. Reservations: 749-6033.

FOR RENT: WATERFRONT cabin, Salt Spring Island. Full plumbing, electric range and fridge. Call 478-0655 evenings.

2-BEDROOM FULLY FURnished cottage Galleon Beach on Hornby Island, $100 per week. 72?-2448.

SHAWNAIRE RESORT, HOUSEkeeping units, swimming, boating, sailing, water skiing reasonable weekly rates. 743-2062.

181 TOURIST ACCOMMODATION

CRAIGMYLE GUEST HOUSE
English style bed and breakfast. Daily, weekly rates available. 595-5411 or 595-2697.

190 ROOM and BOARD

PLEASANT ROOM FOR MALE university student or working man. 592-7484.

190 ROOM AND BOARD

RETIRED?
Or just plain tired of shopping and cooking. Month's rest? Permanent home? Recuperating? Our location and food are excellent.
INFORMATION, 383-4164
GLENSHIEL HOTEL

GRAIGMYLE GUESTHOUSE
Open to all ages. Excellent meals. Packed lunches if necessary. Large dining room. Color TV in lounge. 595-5411.

CLEAN, COMFORTABLE GUEST house for senior citizens. Good meals. On bus route, near sea. Reasonable rates. 596-3812.

193 ROOMS TO RENT

LARGE ROOM WITH PRIVATE 2-piece bath in family home, Gordon Head area, share kitchen facilities. Piano available. Prefer male, non-smoker. $150. 477-6771.

BEDROOM AVAILABLE IN srared house, non smoker preferred. $130 a month, 384-6809.

ROOM TO RENT IN LARGE house $100 a month. Phone before 10 a.m. 382-8717.

COMFORTABLE SPACIOUS house, share utilities, Jubilee area, $100 monthly. 478-0846.

ROOM WITH OR WITHOUT board close to University bus line. 592-2712 or 382-4536.

ESQUIMALT — 528 LAMPSON Street, bright carpeted, share kitchen, bath, etc. $90. 384-7280.

FURNISHED BEDROOM FOR rent. $85 a month. 385-0058.

ROOM FOR RENT, SIDNEY. $150. Phone after 6 p.m., 656-3293.

CLEAN ROOM FOR SINGLE working man. 385-1282 or 652-1374.

197 HOUSEKEEPING ROOMS TO RENT

FORT AND PANDORA
Bright housekeeping room in charming older home. Surrounded by lovely gardens. Adjacent to Stadacona Park. On bus route, near shopping and recreation facilities. Private entrance and laundry room. 595-0765 or 595-5376.

FAIRFIELD. CLOSE DOWNtown. Housekeeping furnished, 2 rooms, kitchenette, light cooking, fridge, quiet single working person or student. References. 385-7052 after 6.

OAK BAY AVENUE — NICE LOcation, near Rec Centre and Village, bus stop at corner. Cablevision, utilities included. Friendly atmosphere. $100. 592-1179.

LARGE CLEAN BEDSITTING room with kitchenette, fully furnished, working or retired gentleman preferred, 478-0915, or apply Room 2, 2017 Dowler Pl.

DOUGLAS NEAR MAYFAIR. Furnished and unfurnished housekeeping rooms. $48 monthly. Gentle people please. 385-8385, 388-6275, pager 877.

FAIRFIELD
Close to beach and park. Furnished room, $85.00 p.m. Call Audrey at SAEC 388-6161, or 388-6275 pager 2945.

SUNNY ROOM WITH FRIDGE, stove and sink. Suitable for quiet male pensioner, non-drinker. 1256 Pandora.

LARGE CLEAN BEDSITTING room with kitchenette, fully furnished, all utilities, 228 Edward Street or phone 478-0915.

LARGE SUNNY ROOM, bathroom, own entrance, cablevision, $30 per week, utilities included. 595-6593.

ROOM FOR RENT, WALKING distance to town, ideal for retired or middleaged man. 1026 Johnson St. 592-7103.

AVAILABLE NOW, BY JUBILEE Hospital, room in large house, 1720 Denman Street, 595-6493.

FAIRFIELD AREA. FURNISHED, kitchenette, available immediately, 384-5225 or 595-8008.

SIDNEY. CLEAN, CLOSE SHOPping centre, washing facilities, 598-7823.

FAIRFIELD. FURNISHED room Share kitchen and bath. $100 per month. 388-4501.

NEAR FORT-COOK. FRIDGE, stove, sink. Cablevision. Fully furnished. 384-5920.

LARGE, CLEAN, QUIET GENTlemen, close in, $105, after 6 p.m., 478-8155.

CLOSE TO TOWN, EVERYTHING included, call between 6 and 8 p.m. Mon. to Sat. only. 386-1027.

FAIRFIELD BY THE SEA, TV lounge, utilities included, $125. 386-3762.

AVAILABLE AUGUST 1ST, Cook-Fairfield area, clean nicely furnished, females only. 386-0065.

FAIRFIELD, NEAR OCEAN, partly furnished room, $85, also self-contained suite, $145. 385-9045.

WORKING MAN OR CAPABLE pensioner, phone 386-6844 after 2 p.m. Sunday. References.

CLEAN, OWN KITCHEN, SINK, 1007 Johnson.

200 APARTMENTS TO RENT UNFURNISHED

SPARWOOD
Attractive large 1 br. apartment in 1 yr. old building, elevator, carpeted throughout, functional kitchen, heavy soundproofing and insulation, economical electric heat, cablevision, covered parking for most residents, ample closet space, bus stop at door, close to shopping, $215. Please call manager Mr. M. Bol, location 3824 Carey Road.

GLENCARIN
477 SUPERIOR STREET
1 bed. available; no children or pets. Res. manager 383-9550.

SECLUDED ONE BEDROOM, clean and bright. On Gorge waterfront. Fireplace, wharf, large treed yard. 5 minutes downtown. $300. 385-3291.

ONE AND TWO BEDROOM suites, facing south, balcony. Heat, cable, carpets, drapes. No pets, controlled entrance, mature adults, 1-7 p.m., 595-3379.

INFANT WELCOME, MAIN floor, modern block, heat, cable, drapes, carpets, no pets, 1 bedroom, $189; 2 bedroom $225; 1-7 p.m., 595-3379.

WHY RENT?
800 sq. ft., 1-bedroom condo., like new, 2 pools, sauna, tennis court, $38,700 value asking $36,700. Call 479-7953 after 5 p.m.

2-BEDROOM BASEMENT SUITE. $200. All utilities included. Dallas area, James Bay. Available August 1st. 383-0835.

THE SENTINEL
In Esquimalt for that better apartment. 385-1249. 2-bedroom suites available.

JENNIFER MANOR
Quadra Street, bachelor and 1 bedroom, available immediately, 385-1615.

SPACIOUS 2 BEDROOM SUITES and 1 bachelor, close to school and park, children welcome, from $246 including heat, 384-4013 or 479-7286.

1-BEDROOM APT., FREE laundry, free cablevision, 5 blocks from downtown, Apt. 104, 975 Fairfield. Best time between 6-7 p.m.

CLOSE TO TOWN. CABLEVISION and heat included. Bachelor and 2 bedroom, $182-$220, for quiet mature person. 479-6171.

ESQUIMALT $220. TWO VACANT, large, bright, 1-bedroom units with sea views, storage, parking, cable, water. John: 477-8096, 386-3231.

BACHELOR SUITE, DRAPES, rug, heat, cable, sea view, quiet apartment in Esquimalt $155. 385-2526 days or 383-5639 evenings.

ONE-BEDROOM SUITE, AVAILable August 15, convenient to downtown, $150 per month. Please call 595-5314.

WOOLCO AREA, 2-BEDROOM basement suite, stove, fridge, available August 1, 385-0595.

REASONABLE
1-bedroom suite, 639 Admirals, 595-6460.

JAMES BAY ALL 1-BEDROOMS, free rent until end of month. 385-9443.

NEAR NADEN, LARGE 3-BEDroom apartment, children welcome, 384-7392.

MODERN 1-BEDROOM, HEAT, hot water, cablevision, parking included, $165.85. 388-5810.

2-BEDROOM CONDOMINIUM penthouse for rent, Quadra-McKenzie area, 477-1939.

JAMES BAY 2-BEDROOM. August 1st. $235. 385-9294.

NEAR NADEN, 1-BEDROOM suite, $160. 479-2684.

3-BEDROOM AND 1-BEDROOM, available now, apply 388-9643.

ESQUIMALT RD. LARGE BACHelor suite, $110. phone 479-7525.

$176.50. 2-BEDROM, AVAILABLE August 1st, 595-0327 or 592-9416.

200 APARTMENTS TO RENT UNFURNISHED

Treelane Estates

$260
PER MONTH — ONE BEDROOM

Apartments
Are now available in Victoria's newest twin towers — Tree Lane Estates. Why pay rent for a hole-in-the-wall today when you could be moving into an exciting new complex for as little as $260 per month, one bedroom — tomorrow?

Treelane Estates
103-105 Gorge Rd., features the latest in interior design, up-to-the-minute amenities, controlled access, color co-ordinated kitchens and baths, brand-name appliances and quality broadloom and draperies throughout.

The Features
Are built-in too! Saunas, Swirlpool Recreation and Hobby Rooms, Roof Gardens, Observation and Entertainment Room. Spectacular views and country-like setting just minutes from downtown.

Town Houses
Are also available from $295 per month; penthouses from $350 per month; 2-bedrooms from $410 per month.

COME IN
Any day and see for yourself. Our charming hostesses will be pleased to show our fabulous complex.

103-105 GORGE RD.

OPEN HOUSE DAILY
MON.—THURS.—10 A.M. —9
FRI.—SAT.—SUN.—NOON TO 5
388-5332
(no appointment necessary)
Concord

1-BEDROOM SPECIAL
"While They Last"
INCLUDED in the Rent is your parking, water and most important your heat. — A saving of $30.00 per month on your rent.
BEAT OUR RENTS
899 CRAIGFLOWER
384-1101 385-7389
TOD HACKETT CONSTRUCTION LTD.

HYBURY HOUSE
3868 SHELBOURNE ST.
1 and 2 bedrooms available, includes swimming pool, sauna, jacuzzi, billiards and free heat. 477-9601.

UNIVERSITY GARDEN HOMES
2 and 3 bedrooms, close to shopping and schools, 1½ baths, family room, cablevision, includes stove and fridge, heat, hot water, drapes, parking, spacious lawns. Children welcome, no pets. 595-5313.

A HOME FOR YOUR ANTIQUES
ROCKLAND AVENUE
Tastefully restored McClure mansion. 2 only, 2 bedroom suites, oak floors, fireplaces and high ceilings. New appliances, including dishwashers. $475 per month includes heat, hot water and parking. Drive by 1765 Rockland Ave. For appointment to view phone 598-6213.

LORD STANLEY MANOR
1350 Stanley Ave. Bachelor suites from $174. 1-bedroom suites from $211. Wall to wall carpets, drapes, cable, sauna, games room, parking. Adults only. No pets. 595-6671.

CONDO FOR RENT, 1188 YATES St., available immediately, short term tenant acceptable, 1030 sq. ft., 2 bedrooms, 2 baths, kitchen with eating area, fireplace, top floor corner, southern exposure. $360 per month plus utilities. Phone 388-5552 days, 598-4067 after 5.

ONE BEDROOM, QUIET, CLEAN, well controlled building, elevator and laundry facilities, drapes, carpet, stove, fridge, storage, balcony, cablevision, heat, water parking, close to shopping centre, bus, parks, Senior Citizens' Centre. Adults only, no pets. 382-2221.

McKENZIE WOOD
Come to quiet and security, space and dignity — plus 100% covered parking. Large 3½ rms (1 bdrm) apt $227-$237. Dickie Agencies Ltd. Res. Manager 479-0444 or 382-4312.

Waterfront Apts.
Absolute peace and quiet a priority. From $195 to $250. 3 only available. Roscoe Development Corp. 642-5254.

ONE-BEDROOM $185, BACHElors $165, everything included accept Hydro and telephone. Wall-to-wall carpet, private balcony. Children and pets welcome. Reliable person over 20. 388-8813.

YORK MANOR
James Bay Bachelor and 1-bedroom, swirl pool, parking, cable. 121 Rendall Phone 388-7226.

SENIOR CITIZENS — OAK BAY area, bachelor suites, handicap suites available for non-smokers, reasonable. For information phone 592-2231.

FAIRFIELD. ONE BEDROOM suite. Fridge, range, heat, cable, T.V., laundry facilities. Suitable for middel-aged or older lady. 479-5665.

COLUMBIA APTS., 850 ADMIrals road, large 3-bedroom suite, $255. Available now. Children welcome. 382-5811, 388-7651.

1-BEDROOM SUITE, $167; BACHelor suites from $146-$153. Heat, cable included, quiet building. 479-5205.

COOK AND QUEENS, 1 BEDroom basement suite. Heat, water included. Available Aug. 1st, $145, 383-4291.

BEACON HILL PARK AREA AND James Bay area. Bachelor suites available rent from $168 to $185. Adults, no pets. 592-9516.

SIDNEY
One and 2-bedroom apartments. Available now. No pets. Mature adults, 656-4250.

LANGFORD, COLWOOD AREA, large two bedroom, utilities included, near schools. 478-4109.

1-BEDROOM SELF-CONTAINED suite, $150 per month, Esquimalt. 382-8871.

$186 LARGE 1-BEDROOM SUITE, heat, cable, drapes included. Nice, quiet building. 383-4880.

THREE BEDROOM JUBILEE area, children and pets welcome, $250. 595-5239.

LARGE 1 BEDROOM, LARGE closets, dishwasher, swimming, Swirlpool, suana, $275, 479-7064.

AUGUST 1, 1 AND 2 BEDROOMS, pool, tennis courts, small pet welcome. Lampson St. 383-5641.

ONE BEDROOM AND BACHElor available, $165 and $150. 383-8804. Quadra.

VIEW ROYAL, 2-BEDROOM apartment, with fireplace, $245. All utilities included, adults, 479-8112.

1-BEDROOM APARTMENT. Share bath one other. Esquimalt area. $140. Call 385-0024 after 5.

200 APARTMENTS TO RENT UNFURNISHED

BROWN BROS. on BLANSHARD
"People Helping People"

FIRST CHOICE IN APARTMENT RENTALS

BACHELOR SUITES

$151.25 Antrim Court, 2310 Quadra St., 1 block south of Bay St.

$180.00 Don Quadra, 3244 Quadra St., 1 block north of Tolmie.

$171.62 Dupont Villa, 345 Michigan St., W-W carpet, heat and cable incl.

$140.00 Ellery Apts., 837 Ellery St.

$165.00 Greenleaves Apts., 2523 Wark St., 1 block from Bay and Quadra.

$140.00 1010 Empress Ave., 1 block west of Cook St.

$160.00 The Prince Charles, 215 Gorge Rd. East, to view call manager 382-8857.

$151.76 Wallmere Apts., 2180 Haultain St.

1 BEDROOM SUITES

$181.25 Antrim Court, 2310 Quadra St., 2 blocks south of Bay St.

$195.00 Barrington Manor, 2174 Cadboro Bay Rd., 2 blocks east of Foul Bay Rd.

$190.00 Blackwood Manor, 2664 Blackwood St., on bus line, Cook, Quadra, Hillside area.

$300.00 No. 1, 1731 Rockland Avenue, large living room, fireplace.

$195.00 Campus Court, 1641 McKenzie Ave., tennis court.

$230.00 Caprice Apts., 429 Linden Ave., 2 blocks east of Cook St.

$220.00 Chamberlain Walk, 1841 Oak Bay Ave., W-W carpet.

$208.00 The Charles Dickens, 243 Gorge Rd. East, W-W carpet, heat incl. New.

$210.50 Continental House, 464 Lampson St., swirl pool.

$198.87 Don Quadra, 3244 Quadra St., 1 block north of Tolmie Ave.

$220.84 DuPont Villa, 345 Michigan St., W-W carpet, cablevision incl., dishwasher.

$190.00 Ellery Apts., 837 Ellery St.

$235.00 Gordreau Apts., Gorge Rd. East, pool, sauna, hydrotherapy.

$177.00 Greenleaves Apts., 2523 Wark St.

$155.25 Groton Manor, 550 Quadra St., just south of Vic Gen. Hosp.

$195.00 Highlander Apts., 2151 Haultain St.

$190.00 Hollyview Arms, 1180 View St., 1 block east Cook St.

$161.25 London Flats, 1321 Broad St., W-W carpet, downtown.

$202.25 Lady Essex, 270 Simcoe St., sauna, W-W carpet, heat and cablevision inc.

$193.00 Lord Essex, 240 Simcoe St., sauna and swirl pool.

$165.00 Lord Nelson Apts., 1615 Belmont Ave., 1 block north of Pandora.

$173.75 Lord Michigan, 235 Michigan St.

$180.00 Louise Apts., 1143 Pandora Ave., 1 block east of Cook St.

$177.93 Luxor Manor, 1050 Richardson St., at Cook st.

$205.00 Manchester Court, 565 Manchester St.

$196.25 Pandora Villa, 1130 Pandora Ave., 1 block east of Cook St.

$195.00 The Prince Charles Apts., 215, 217, 219, 221 Gorge Rd. East.

$225.00 Redwood Park, 155, 157 Gorge Rd. East, pool and sauna.

$169.49 Regency Apts., 1985 Lee Ave., 1 block from Royal Jubilee Hospital.

$179.00 Royal Ramada, 825 Cook St., Cook Burdett area.

$186.00 Sierra Villa, 547 Niagara St., Cook Fort St. area.

$170.86 Savannah House, 955 Cook St., close to Beacon Hill Park.

$197.00 Wellington Manor, 1670 Fort St., 1 block east of Oak Bay Junction.

$195.00 Thornwood Manor, 1028 Inverness Rd.

$200.00 Westminster Court, 955 Humboldt St., by Victoria General Hospital.

2 BEDROOM SUITES

$275.00 Blackwood Manor, 2664 Blackwood St., Quadra, Cook, Hillside area.

$237.00 Continental House, 464 Lampson St., swirl pool.

$256.90 Don Quadra, 3244 Quadra St., 1 block north of Tolmie St.

$225.00 Ellery Apts., 837 Ellery St., children welcome, heat included.

$220.00 1321 Fernwood Rd., Yates, Fernwood area.

$290.00 Gordreau Apts., 129, 131, 135 Gorge Rd. East, pool, swirlpool, sauna, view of Gorge Waterway.

$216.25 Greenleaves Apts., 2523 Wark St., 1 block from Bay and Quadra.

$251.51 Lady Essex, 270 Simcoe St., sauna, cablevision incl.

$300.00 Manchester Court 565 Manchester St.

$217.70 Oakmont Court, 1344 Hillside Ave., 2 blocks east of Cook St.

$275.00 The Prince Charles Apts., 215, 217, 219, 221 Gorge Rd. East.

$225.00 2622 Quadra St., 1 block south Hillside Ave.

$300.00 Redwood Park Apts., 155, 157 Gorge Rd. East, pool and sauna.

$197.56 Regency Apts., 1975 Lee Ave., just across from Royal Jubilee Hospital.

$195.00 Royal Commodore, 715 Vancouver St., at Richardson St.

$234.27 Skyline Gorge Apts., 2925 Qu'Appelle St.

$225.00 Wellington Manor, 1670 Fort St., 1 block east of Oak Bay Junction.

$305.00 Westfield, 1024 Fairfield Rd., dishwashers.

For further information call:
BROWN BROS. AGENCIES LTD.
385-8771 (anytime)

1 BEDROOMS FROM $200, CLOSE to Parliament, controlled entrance, heat cablevision, hot water included. Quiet mature adults only. 384-9742, 384-2559.

ORCHARD HOUSE
Deluxe 1 bedroom, downtown location, swimming pool, sauna, whirlpool, workshop, etc. $275. Available August 1st. 477-6296.

VIEW TOWERS
One bedroom and bachelor suites for rent. Sauna and swirl pool. Phone 8 a.m. to 4 p.m., Monday to Friday 382-0922.

VERDON MANOR
Has 2 bedroom suites available now, kids and pets O.K. 385-2140, 384-9793.

VERMAY MANOR
Has 1 and 2 bedroom suites available now. Adults, no pets. 385-4132, 384-9793.

JULY RENT FREE
Large 2-bedroom suites available in quiet controlled building, all utilities included; near park and stores. Call manager, 382-0271.

MORTIMER STREET — IN NEW block, close to stores and bus. Ground floor, 2-bedroom with own garden patio. $260 per month. Call Royal Trust, 388-4311.

NEW QUALITY CONDOMINIUM, 2 bedrooms, frost free fridge, range, washer and dryer in each suite. $275-$290. 382-5211.

CLEAN 1-2 BEDROOM SUITES, available now, in modern building; all utilities included. Call manager, 385-8107.

200 APARTMENTS TO RENT UNFURNISHED

KiM
PROFESSIONAL MANAGEMENT

Quiet buildings, owner managed, convenient locations, helpful resident managers.
All buildings with controlled entrances, suites with drapes and carpets.

JAMES BAY

343 SIMCOE	388-9507
1 Bdrm.	$190

CRYSTAL POOL AREA

1017 QUEENS	388-9507
Bachelors	$165

QUADRA—HILLSIDE

2648 GRAHAM	382-2881
1 Bdrms.	$195
2 Bdrms.	$235
2533 DOWLER PLACE	
Bachelors	from $165
1 Bdrms.	from $180
2 Bdrms.	from $255

HIGH QUADRA

960 INVERNESS	385-5292
1 Bdrms.	from $195

VICTORIA WEST

404 DUNDAS	383-6078
1 Bdrms.	from $185

Phone or drop by and see our resident managers, or let one of our representatives drive you and show you our buildings.
OFFICE HRS. 386-3281
NIGHTS — WEEKENDS
David Forbes 384-5827

BACH from $155
1 bdrm from $170
2 bdrm from $250
E. G. PRIOR APTS.
2622 PRIOR ST.
HEAT INCLUDED
Extra lge. corner suites with w-w carpets, stove, fridge, drapes, lge. walk-in closets. Bldg. features controlled entrance, roof deck, storage on each fl., laundry room.
To view call the Fowlers
384-5335

SEASPRAY PROPERTIES LTD./ REALTOR
386-3124 (24 hrs.)
"THE APARTMENT SPECIALISTS"

WANTED
I am a lovely new 30-suite apt. block that has been quality built with Thermopane windows who wishes to rent to people who will take pride and look after me in years to come. If you would like to make your apt. a home, come and see me at 3255 Quadra or call my caretakers, M/M Ramashenko at 383-9931.

SEASPRAY PROPERTIES LTD./ REALTOR
386-3124

SEAFORTH NOW RENTING
Townhoue units and Penthouse suites available now: Renting from $305-$400. UP TO 2 MONTHS FREE RENT IN THE YEAR PROVIDING YOU RENT BEFORE AUGUST 1ST. Amenities include: Controlled underground parking, fridge, stove, washer and dryer.
547-549 ESQUIMALT RD.
Manager: Suite 10. Phone 384-7735 or 9-5 Weekdayts, 388-4232.

GROSVENOR PLACE
1342 HILLSIDE AVE.
New condominium building. Washer and dryer in each suite. Convenient location. Bus at door.

2 bedroom	from $275
OPEN DAILY	9-5
Weekends	1-5

Contact rental office 388-6691 or J. Manton 382-5211
ROBERTS INVESTMENTS LTD.

HILLSIDE AND QUADRA
1 bdrm. suites avail NOW $190 Call Mrs. Kenny 383-9139

CLOSE TO HILLSIDE S/C
1 bdrm. suite. Avail. August 1st. $180. Call Mrs. Lund 384-9279 or Western Homes.
CENTURY 21 Western Homes
1037 Cloverdale Ave.
386-3494 (24 hrs.)

2 BDRM. $260
AVAILABLE IMMEDIATELY
BACH. $175
AVAILABLE AUG. 1st
1010 McKENZIE
To view phone Mrs. Henderson, 479-6486. Goodwyn Management.

ESQUIMALT
Near Naden, 1-2 bedroom apts. to rent. Close to everything. Children and pets accepted. Call
HAL BARBER
385-4832 385-1047
Wall & Redekop

AVAILABLE AUGUST 1ST, clean, self-contained, one bedroom apartment, near Jubilee Hospital, on main route to University. $150 monthly. Open for viewing. Inquiries 592-2505 daytime or 592-4734 evenings.

ONLY $165
Mostly ladies block, 1-bedroom, modern. On bus route. Next to park. Esquimalt Rd. Including cable, heat. Mature adults. August 1. 383-8774, 382-1234.

VILLA WEST APARTMENTS TO rent, 2-bedroom apartment, wall to wall carets, cablevision, heat, stove, and fridge included. Children welcome. 2 bedrooms starting at $221 per month. $75 security deposit. No. 105-788 Dominion Street.

ESQUIMALT, 3 BEDROOM suite, $260. 2 bedroom suite $225. Heat, cable included, elevator, balcony, quiet building, 386-2730, 479-5205.

NEAR WOODWARD'S
Large 1-bdr. suites in modern block, from $180, including heat and cablevision. 382-0088.

APARTMENT AT JAMES BAY Park, bus at door, 4, 1 bedrooms 3 with hardwood floors, 1 with carpet, (2) $182, $183 and $185. 384-5690.

3-BEDROOM CONDOMINIUM. Lampson St., Esquimalt. Fully carpeted, laundry facilities, parking. Large balcony. $300. 383-2056.

200 APARTMENTS TO RENT UNFURNISHED

BROWN BROS. on BLANSHARD
"People Helping People"

FIRST CHOICE IN APARTMENT RENTALS

REDWOOD PARK
(155, 157 Gorge Rd. E.)
Want to make a change? Tired of the same old place? Why not make your spring move to a bright, fresh suite in Redwood Park featuring a full-sized swimming pool, sauna, covered parking, and sundecks? Available immediately, one and two-bedroom suites from $200.00 and $285.00, heat included. Please call 382-6407.

ELLERY APTS.
837 Ellery St.
One of our best apartment dollar values priced from $225.00 for two-bedroom suite, and from $190.00 for a one-bedroom suite. Heat included. Children welcome. For appointment to view please call resident manager 386-0045.

GORDREAU APTS.
129, 131, 135 Gorge Rd. E.
Enjoy the quiet of the Gorge waters while you enjoy a swim in the beautiful full size pool, or relax in the swirl pool and sauna. The suites are large with a full sized balcony. Price to rent from $190.00 for one bedrooms and from $235.00 for two bedrooms. For appointment to view please call 382-0981, 383-6436 or 383-0530. Further information call Brown Bros. Agencies Ltd. at 385-8771.

MANCHESTER COURT
565 Manchester Road
Quiet area just off the Gorge. Close to downtown and major shopping areas. Very large suites, heat included. Dishwashers in all two bedroom suites. Priced to rent one bedrooms from: $205.00. Two bedrooms from: $270.00.
Please call resident manager at 382-7874.

WELLINGTON MANOR
1670 Fort St.
Located on Fort Street just two blocks west of the Royal Jubilee Hospital. Nice bright one and two bedroom suites. Controlled entrance, bus stop to and from city centre right at your door. Cablevision and heat included.
One bedroom suites from $171
Two bedroom suites from $225
To view please call our resident manager 595-7206 or call Brown Bros. Agencies Ltd. at 385-8771 anytime.

BROWN BROS. on BLANSHARD
"People Helping People"

THE CHARLES DICKENS
NEW
243 Gorge Rd. East
Situated on the beautiful Gorge waterway on landscaped gardens. Close to major shopping areas. Bus stop to and from city centre right at your door. Heat included. Covered parking available.
One Bedroom Suites from $203
Two Bedroom Suites from $285
See our resident manager for a special move in bonus. Please call 388-6448 or call Brown Bros. Agencies at 385-8771.

SEASPRAY PROPERTIES LTD./ REALTOR
BAYWOOD ARMS
350 Belmont
Colwood
1 MONTH FREE
PETS & CHILDREN WELCOME
Fridge, stove, w-w carpets and drapes are included in rent. Bldg. features controlled entrance, laundry facilities, large balconies and enclosed play area. Close to schools, park and shopping.
1 BR from $190
2 BR from $240
To view call
Cathy McMurdo — 474-1051

VIC WEST
Ocean and mountain views, 1 and 2 bedrooms from $185. Heat, cable, fridge, stove, drapes and wall to wall included. ½ months free rent. To view phone 386-9654. Children welcome.

2 BDRM. $265
AVAILABLE IMMEDIATELY
New Block, 1037 Wychbury, quiet street, resident manager, 388-4259, Goodwyn Management.

COMFORTABLE ONE BEDROOM apartment, 1600 block Fort St. with bus at front door. Suited to older person with small well trained pet. Phone 384-8075, pager 321, available August 1st.

RICHMOND CEDARHILL X RD. Basement suite. 2 bedrooms with bath. Separate entrance. Nonsmokers. Furnished if needed. 477-3748.

MODERN 1 BEDROOM SUITE, child welcome. Heat, water paid, Esquimalt, Sussex St., $160, 383-2478 or 386-6854. p.m.

REALLY CUTE AND COZY 1-bedroom, own entrance, heat, hot water, parking included. $210. 598-1145.

$120, BASEMENT SUITE, PRIvate entrance and bath. Stove, fridge. Close to downtown. 382-7441.

2 TO 3 BEDROOMS, OCEAN view, carpeting, curtains, fridge, stove, washer, dryer, yard, quiet residential area, $325. 386-1863.

FREE RENT UNTIL MONTH end. 3 bedroom townhouse, appliances, 3 baths. $375 per month. Gordon Head area. Phone 477-4112.

EXECUTIVE LIVING!!!
Large 1-bedroom, excellent location, all amenities. 595-5141.

BACHELOR SUITE, HEAT, HOT water, parking, $159. Fort near St. Charles. 598-1145.

200 APARTMENTS TO RENT UNFURNISHED

WINDSOR COURT APTS.
252-254-258 Gorge Rd. E.
WISHES TO INVITE YOU TO VIEW OUR SPACIOUS APTS. AND RECREATION FACILITES.
Our 3 Resident Managers will be only to glad to show you all facets of the complex.

1-bedroom suite from	$195.00
2-bedroom suite from	$255.00
Bachelor	$175.00

Includes use of 50' indoor swimming pool — saunas — swirlpool — squash court — tennis court — universal gym.
Heat included.
Adults only. No pets.
For further information, appointments or viewing of display suite please call Resident Managers anytime.

Mrs. Noad
383-0509
Mrs. Pepperall Jr.
384-6305
Mrs. Pepperall Sr.
384-6103
or Mr. John Johnston
386-3692
Office Mon.-Fri.
388-4555
McArthur Park Estates

"LAUREL POINT"
HARBOUR FRONT LUXURY CONDOMINIUMS FOR RENT
FROM $500 to $600, PER MONTH
Spacious, 2-BR prestige condominiums are now available for rent. These top quality apts. contain frost-free fridges, self-cleaning ovens, dishwashers, in-suite washers and dryers. 2 bathrooms, w-w carpets, drapery and balconies. Laurel Point facilities include its own library, clubrooms, workshop, swimming pool, saunas, and underground parking.

SEASPRAY PROPERTIES LTD./ REALTOR
"VIEWING BY APPOINTMENT ONLY"
KIM GILES 386-3124

SEASPRAY PROPERTIES LTD./ REALTOR
2 BR.-1½ Bath Condominium
FOR RENT
$325 PER MON.
This spacious, top floor, corner condominium is just what you're looking for. Over 1,000 sq. ft. of luxury living, with deluxe appliances, w-w broadloom, and draperies included. Building features controlled entrance, billiard room, exercise room and laundry facilities. Available Aug. 1st.
To View call Kim Giles at 386-3124.

MAPLEWOOD GREEN
3255 COOK STREET
Bachelor, 1 and 2-bedroom available. Includes swimming pool, sauna, billiards and free heat. 382-0815 or 385-0045.

WATERFRONT
Suites available in adult-only, nopet building, one 2-bedroom vacant now. Bachelor, 1 and 2-bedrooms available August 1. Heat and cablevision included in rent. For further information and viewing, call resident-manager, 385-4022. If no answer, call Realspan Properties Ltd., 388-6454.

PRINCESS LOUISE
310 ROBERT
CHILD WELCOME
Large bright 1-bedroom apartment, reasonable rent, heat, hot water, cablevision, parking, fridge, stove, drapes wall-to-wall included, good bus route, 478-5550 after 6, 384-5320.

New $249 Adults Only
Central location, 2 bedrooms, 1½ baths, covered parking.
VILLA LISA
1116 Queens
Res. Mgr. 386-3646

UNVERSITY AREA
One furnished and one unfurnished 2-bedrm suite. Controlled entrance, elevator, underground parking. 1 year old. Bill McCarter 592-3970 or 385-9741. HENDERSON REALTY LTD.

1-BEDROOM THIRD FLOOR condominium apartment across from Uvic, next to Racquet Club. Fridge and stove included. Available August 1. $275. 388-6686 or 386-0242.

VICTORIAN APT.
2111 SPRING RD.
1-BR from $160. Parent with child welcome. Res. Mgr., 383-6989.

IMMEDIATE OCCUPANCY
2 bedroom suite, handy location. Bus stop at door. 10 minutes to downtown. 478-0225, 384-6383.

LARGE 1-BEDROOM, LARGE closets, dishwasher, swimming, Swirlpool, sauna, $275. 479-7064.

INNER HARBOUR. LARGE, LUXurious 2-bedroom suite. All amenities. $500 per month. 592-6816.

4 PLEX, 1 BEDROOM SUITE, Esquimalt Road. 477-3929.

1-BEDROOM APARTMENT, PEMbroke St. $170. No pets. 383-0130.

200 APARTMENTS TO RENT UNFURNISHED

RENT SOMETHING BETTER . . .
STADACONA CENTRE — A unique opportunity for people who would like to rent something better.

Stadacona Centre is a luxurious multi-million dollar complex, conveniently located next to Stadacona Park at the Oak Bay Junction. 5 minutes from city centre.
—Every suite with rich carpets and drapes, spacious closets, outsize balconies; frost-free refrigerators, ranges with "Continuous Clean" ovens, dishwashers.
—Other features include fantastic rooftop gardens with walkways, pools, fine wood and brick everywhere.
—Indoor swimming pool, sauna, swirlpool; tudor library, Tudor lounge and recreation room.
2-BEDROOM and DEN AVAILABLE AUG. 1.
1370 Sq. Ft.
By Appointment Only.
RENTAL OFFICE
1545 Pandora ave.
595-3132

Another Quality Development By Park Pacific

Stadacona Centre 595-3132
Oak Bay Junction, corner of Fort and Pandora

FREE RENT
Move In Now
No Rent til August
CLOVERDALE Townhouse Court
991 CLOVERDALE
BACHELOR OR 2-BDRM. SUITES
Attractive central courtyard garden
HEAT AND CABLE INCL.
Covered parking available.
Children welcome.
Close to stores and schools.
OPEN TO VIEW 12 'TIL 7 P.M.
Contact Manager, Suite 113, 385-0814 or 385-0391 Ans. Service, or Anglo Canadian Real Estate Mgmt. 386-8855.
GREENBANK DESIGNS DIV. LTD.

BEACON HILL PLAZA
151 St. Andrew's, 140 Douglas
Beacon and Simcoe
Beacon Hill Park
—woodburning fireplaces
—penthouses with lofts
—private gardens with generous patios, cedar trellis, arbors
—spectacular views of ocean, mountains, harbour, parliament buildings and park
—live in Victoria's finest apartments, close to ocean waterfront and downtown shops, across from beautiful
Beacon Hill Park
ADULT ORIENTED
BY APPOINTMENT 384-5242

SIMILAR APTS.

PANDORA HEIGHTS
1220 PANDORA AVE.
Large luxurious 2-bedroom suite, wood burning fireplace, large private balcony, 3 blocks from downtown. Available immediately. 384-1038 or 382-2012.

$180.00-$270.00. Central Park. 1 and 2 br suites in new block. Stove, frig, WW carpet, balcony, controlled entrance. Avail. now.

$300.00 Interurban-Marigold. Immaculate 2 BR. condo in well maintained complex. Stove, frig. washer dryer, balcony, extra storage area. Amenities included pool, recreation facilities. Avail. now.

$167.00. Beacon Hill. 1 BR suite in adult block. Across from park. Heat, water included. Suit older couple. Avail. Aug. 1st.

$207.00. Oak Bay Junction. 1 BR in modern block with controlled entrance, elevator. Includes heat, water, cable, carpet, balcony. Avail. Aug. 1st.

$215.00. Oak Bay Junction. As above, but top floor.

$152.00. Jubilee. Attractive bright bachelor apt. Includes heat, water, cable, new carpet. Avail. Aug. 1st.

$300.00. Esquimalt, 3 BR. 2 storey condo. Includes heat, water, washer-dryer hook-ups. Avail. Sept. 1. Close to schools, buses, shops.

$247.00. Esquimalt. 2 BR apt. incl. heat, water, cable, parking, swimming pool. Avail. now.

PEMBERTON HOLMES LTD.
1000 Government St. 384-8124

HALCYON REALTY LTD.
(F. W. Staples)
388-4243

TREE HOUSE
1229 Pandora, 384-5827
or
THE BRAEMOR MANOR
1118 Balmoral, 384-6564
Large corner 1-bedroom suites in newer buildings. $195 a month. On a quiet street, only 10 minutes to downtown.
Office Hours: 388-4243
Evenings and Weekends:
DAVID — 384-5827
FRANK — 477-9177

CRAIGHOUSE
885 CRAIGFLOWER RD.
2 bdrm ste. $250. 1 bdr. ste. $191.83 Bachelor $175. Incl: Fridge, stove, drapes, cable, laundry room on each floor. Vic West Bus at door.
386-9626

SOUTHERLAND HOUSE
69 BURNSIDE WEST
Sunny 1 bedroom apartment $179. Quiet bachelor apartment, $169 Available immediately, controlled entrance, on bus line, close to shopping, patios, fridge and stove, w-w days, 388-5454.

SEMI WATERFRONT SUITES
Beautiful park like setting, play area, near schools, one child only, no pets, tennants pay all hydro and cable, reliable tennants only. 386-0604.

WALK DOWNTOWN. 2315 Dowler at Queens. Small quiet building, elevator, parking, guest facilities. One-bedroom, $190. Two-bedroom, $270. Available now. Rental information 478-6354.

200 APARTMENTS TO RENT UNFURNISHED

SEASPRAY PROPERTIES LTD./ REALTOR
1911 QUADRA ST.
386-3124
1 MONTH FREE
CHILDREN & PETS WELCOME
"BELMONT MANOR"
380 BELMONT RD.
COLWOOD
1 Bdrms starting at $190. 2 Bdrms. at $240 per month. Buildings feature controlled entrance, laundry facilities, lgr. balconies and enclosed play area. All suites have w-w carpets, drapes and appliances. These buildings are situated close to schools, major shopping centre, Belmont Park and Esquimalt Lagoon.
TO VIEW CALL
GARY & LAUREE
at 474-2915

BROWN BROS. on BLANSHARD
"People Helping People"

PRESENTING
PEMBROKE PLACE
830 Pembroke St. — 385-5444
WE PAY THE MOVE IN — local move paid by us on a one year lease. This quiet adult building is close to town yet away from the traffic noise. One and two bedroom suites available from $210.00 and $265.00. Heat included.
For further information please call
BROWN BROS. AGENCIES LTD.
385-8771

LAUREL POINT
LARGE LUXURY 2-BDRM. SUITES, 5 APPLIANCES, 2 BATHROOMS, POOL, SAUNAS, GAMES ROOM. LOTS OF UNDERGROUND PARKING. BEST VIEW IN VICTORIA. NEAR PARLIAMENT BUILDINGS. $500 AND UP. RENT OR BUY. PHONE: LEN TAYLOR, 384-3995

FAMILY SUITES
855 Ellery St. in Esquimalt. It will pay you to check these out right away with Mr. and Mrs. Atkinson experienced resident managers. Phone 382-2942. Goodwyn Management.

Laurel Point
LUXURY 2-BEDROOM APARTMENTS, 2 BATHROOMS, WASHER AND DRYER IN APARTMENTS, PANORMAIC VIEW. ELEGANT SURROUNDINGS IN A SECURE COMFORTABLE BUILDING. POOL AND SAUNA. LOCKED PARKING GARAGE. $525-$600 MONTH. TO VIEW CALL REALSPAN PROPERTIES LTD. 388-6454.

FREE RENT ONE MONTH
1 bedroom suites $175-$195, clean modern building Quadra and Hillside, laundry room, close to shopping anb buses. Adults only, no pets. Call Realspan Properties Ltd. 388-6454 or Resident Manager 384-4530 evenings and weekends.

SANSAR APT.
1140 HILLSIDE
Quiet spacious, pleasantly situated, convenient to bus and shopping centre. No pets. 1 and 2 bedroom suites, $195-$260. Manager 385-0456.

1 BDRM. $190
Available Immediately
2790 CEDAR HILL RD.
Modern block with shag carpets, free hot water, heat. 386-6805, Goodwyn Management.

2 BEDROOM CONDOMINIUM fourth floor, corner suite, well maintained building, close to downtown, covered parking, $270 monthly, one year lease. 592-3060 after 5 p.m.

ESQUIMALT
2-Bedroom, large suite, heat, cable included. Indoor pool, elevator, intercom. Children welcome. $247 monthly. 388-5320, or 384-3738 anytime.

CAIRN VILLA
Modern one bedroom park-like setting, off Old Esquimalt Rd. Heat, cablevision and parking. Mature adults only. Sorry, no pets. 383-3239.

ESQUIMALT-CLOSE IN
3½ room, bright ground floor apt. with heat, hot water, cable and parking, $197. Dickie Agencies Ltd. 919 Fort, 383-2810 or 382-4312.

ADMIRALS SQ.
1375 Esquimalt Rd.
1 and 2-bedroom vacancy available, close to shops and bus service, to view call, 388-7652 or 388-9311.

2 BDR $220
Small block 741 Admirals Rd. Heat, parking included, child welcome. 382-7870.

OCEAN FRONT
Penthouse, 2 bedrooms, 2 bathrooms, fireplace, adult oriented. By appointment only Roscoe Development Corp. 642-5254.

3 BDRMS, $250
834 Selkirk Ave. 4-plex. Large kitchen, laundry, cable included. Covered parking. Near park. Children welcome, 385-9618, after 6.

ESQUIMALT, LARGE 2-BEDroom corner suite, newly decorated, drapes, wall-to-wall carpet, quiet adults. No pets. $225 per month. 383-0888.

HILLSIDE AND GRAHAM, 1 AND 2 bedrooms, wall-to-wall. No pets. Children welcome. 386-2871, 382-9995.

2-BEDROOM APARTMENT IN older building. Fridge and stove. $169 monthly. 860 Fisgard St. 1 block from Bay. 658-8493.

2-BEDROOM CONDOMINIUM, 642 Admirals Road, one flight up. Small pet only. $200 per month. 479-2216, 595-7284.

SELKIRK — ESQUIMALT
1-bedroom in side-by-side 4-plex, $154. Available August 1. 479-0093 after 6 p.m.

SOOKE. 1 BEDROOM SUITES. Fridge, stove, wall to wall, drapes. $165 and up. 642-4243 after 6.

NEAR DALLAS ROAD, SPACIOUS 1-bedroom suite, 1 block to Mall and bus, 383-9153.

VERY REASONABLE BEHIND Parliament. Ocean view. 1, 2 bedrooms, bachelor. 45 Boyd. 385-6853.

QUIET 3-ROOM SUITE $135. CONvenient location, Vic West, on bus. 477-5796.

ONE-BEDROOM SUITE FOR rent, 867 Esquimalt Rd. Phone 382-3469.

200 APARTMENTS TO RENT UNFURNISHED

YOUR PLACE MANAGEMENT
1720 COOK ST. 388-7324

Sir Francis Drake
A quality building in James Bay, close to shopping centre and Senior Citizen's Centre, yet minutes from Downtown. Your rent includes your Hot Water Heat, Sauna, plus other extras.

BACHELORS	from $151.00
1 BEDROOM	$188.00
2 BEDROOM	$235.00

Managers: Mr. and Mrs. Anderson, 386-0847.

1022 Pandora
DOWNTOWN
Brand new and centrally located with bright suites and large balconies. Deluxe kitchens, carpets, double gazed windows, underground parking available.

BACHELOR	from $170.00
2 BEDROOMS	from $280.00

Mr. Britton 388-9738

CAPSTAN COURT
630 Head St.
A quiet building centrally located with bright suites and large balconies, controlled entrance, wall to wall drapes.

1 B. ROOM	from $209.00

Mr. McCallen, 386-0083

984 McKenzie Ave.
We have much to offer in this architect designed building, set on 3 acres of treed property. Double glazed windows, wallpapered kitchen and bathrooms, tennis court, covered parking, mirrored closets, large balconies.

1 BEDROOMS	from $195.00
BACHELORS	from $170.00

Mr. Bridge, 479-5754

QUADRA WOODS
4038 Quadra
This adult oriented complex set on 5 acres of treed property can offer you something different. Quiet and comfortable suites and only 10 minutes from downtown. Tennis court, sauna and swirlpool available.

1 BEDROOMS	from $205.00
2 BEDROOMS	from $265.00

Mr. Harris, 479-5688
Mr. Darling, 479-0119

1366 Hillside
Consider something different, designed for owner occupants with over 1,000 sq. ft. of living. City convenience and close to Hillside Centre. Each suite features 30" self-clean ovens, 15 cu. ft. 2-dr. refrigerators, thermopane windows, plus carpeting and colourful wall coverings. Rooftop gardens with views, workshop and games room. Unique floor plans include 1-bedroom with den, 2-bedroom, 2-level suites and 3-bedroom. To view these desirable units with rents starting at $285.00 per month please call:
Rental Office 388-6234
Mrs. Volk 658-8855

2530 Wark St.
Close to downtown.
BACHELOR SUITES

	from $145.00
1 BEDROOM	from $165.00

Mr. Graves, 385-8832
PHONE 388-7324

PARENTS
Are your children attending Mt. Douglas High, Fernwood or UVic this fall?
Why Not Live Close By
120 family-oriented town houses. Large 2 and 3 bedroom units each with washer and dryer. Close to shopping. Two large playgrounds for children.
CALL 477-5422
for further information.
Gordon Head Townhouses
Managed by
Edgecombe Properties Ltd.

FAIRFIELD. Older-style, comfortable, 1-bdrm suite $89.00 avail. Aug. 1.

Luxury 1-bdrm. suite. Panoramic view of Harbour. Many amenities. $300 avail. Aug. 1.

JAMES BAY — 1-BDRM. APTS. In completely renovated (in and out) older Victorian block. Desirable for older tenants only. Close to shops, bus, delightful walks, etc. Avail. now. From $185.00.

OAK BAY — EXTREMELY CONVENIENT COMPACT SUITES. Close to supermarket, stores, bus, shops, rec. centre. 1-bdrm. suite Available now. To view call 598-7979.

WALKING DISTANCE to town — well-kept, older block. Bachelor and 1-BR suites to rent. To view 384-5830.
david burr ltd.
655 Fort St. 384-9335

ASCOT HOUSE
1537 MORRISON
by Oak Bay Junction
Now available. One bed. apt. on top floor front in this nice new bldg. with lovely sea view. Patio, elevator. Older person preferred. Sorry, no children or pets. Sales person in attendance 9-5 p.m. or call ans. service 385-0991 anytime.
Greenbank Designs Ltd.

ATTRACTIVE MODERN SUITES
1. THE QUALITERRA COURT — 804 Esquimalt Rd. has large 2 and 3-BR suite where children are welcome. Contact Mr. Graham, 385-9188.
2. THE HAIDA COURT — 803 Esquimalt Rd. — has 1 and 2 BR suite available now at reasonable rents. Please contact Mr. Stuart, 388-9893.
3. THE BRISTOL APTS. — 1123 View St. — has 1 and 2 BR suite at reasonable rents. Contact Mr. Townsend, 383-2637.
Complete Property Management
(A Div. of D. F. Hanley & Assoc.)

TOP FLOOR
NOW AVAILABLE
Just nearing completion — a character home in Quiet Fairfield has been renovated into a seven-suite apartment. Occupancy Sept. 1st — $250-$260. Unit including utilities. Call Dale Briggs, Gardner Realty Ltd. 385-7721 or 592-3978.

LOOKING FOR A 3 BDRM APT? Top floor with insuite laundry, stove, fridge, drapes included, close to shopping, Saxe Point Park in Esquimalt. Convenient location for you and your children. No pets. $290 month. Available August 1, Phone 479-9894.

THE CHALET
1465 Fort Street
BACH. and ONE-BEDROOMS NOW AVAILABLE from $163.00. Close to Town, stores, bus line. Call Mr. Wheelock, 595-2529.
Complete Property Management
(A Div. of D. F. Hanley & Assoc.)

AQUARIUS APTS.
James Bay area, modern suites, wall-to-wall carpets, drapes, range, fridge, cablevision, sauna and swirl pool. No children or pets. Bachelor apartments $165 - $175. Bedroom and den, $210. 384-7627 or 595-6978 evenings.

JAMES BAY, QUIET BUILDING on quiet street, bachelor apartment available August 1st, $155. Includes parking, heat, hot water, fridge, stove, wall to wall, drapes, balcony. Controlled entrance, elevator, laundry facilities. Adult only, no pets. Phone 386-3615.

LOVELY FAIRFIELD CONdominium — 2 bedrooms plus den. Bright and very clean. Quiet corner suite in small building on Cook Street. Suitable for mature couple. No pets. $325. Please phone 658-5696.

2 BEDROOM CONDOMINIUM facing Beacon Hill Park, 1½ baths, rent $375. 598-4884.

200 APARTMENTS TO RENT UNFURNISHED

SEASPRAY PROPERTIES LTD./ REALTOR

1911 QUADRA ST.
386-3124 (24 hrs.)

OFFICE HOURS
MON-SAT. 9-5
FRIDAY 9-8

"THE APARTMENT SPECIALISTS"

PARK WEST

55 BAY ST.

Large spacious suites with balconies some overlooking Vic West Park and tennis courts. This new modern building located on bus routes featurs exercise room, sauna, controlled entrance and laundry facilities.

1-Bedroom from $210
2-Bedroom from $255
To view call the Smeatons 383-7703

QUADRA TERRACE

902 CALEDONIA

Heating, hot water and parking area included in rent. Building features an elevator, sauna and is in walking distance to City Centre.

Bach at $190
1-Bedroom from $212
To view call the Hendricksons 382-0760

FINLAYSON PL. APARTMENTS

3142 CEDAR HILL

Located close to a major shopping centre and to the golf course. Dishwashers are available. Some suites have unique bubble windows.

1-Bedroom from $210
Call caretaker Mr. Goddard 595-6040

PANDALE PLACE

1368 PANDORA

"CHILDREN WELCOME" in this Top Quality building located close to town. Lge. suites, w-w carpets, controlled entrance, laundry facilities.

1-Bedroom from $210
2-Bedroom from $265
To view call the Blawdziewiezs 384-0650

MACAULAY NORTH APTS.

980 Wordsley

Situated close to shopping but in a quiet location. Spacious suites some with excell. view. HEAT INCLUDED. Use of swimming pool, whirlpool, sauna and games rooms in adj. Block.

1 Bedrooms from $195
2 Bedrooms from $260
To view call the Alwoods 382-5622

PRINCESS PEMBROKE APTS.

1020 Pembroke St.
(By Athletic Park)

New Building
Children Welcome
Close to Town, Schools and Shopping

W to W carpets, Drapes, Large balconies, Elevator, Controlled Entrance.

DISPLAY SUITE

1-Bedroom Suites $180-$220

RESIDENT MANAGERS
MR. AND MRS. J. BRANT
382-9454
Anytime
SORRY, NO PETS

Chateau Rockland Apts. Ltd.

SEASPRAY PROPERTIES LTD./ REALTOR

1911 QUADRA ST.
386-3124 (24 hrs.)

"THE APARTMENT SPECIALISTS"

Here are just a few of our Rental Accommodations in the Greater Victoria, Brentwood, Sooke and Colwood areas to choose from.

BACHELOR ACCOMMODATIONS

$165	946 Balmoral	383-2045
$170	1333 Pandora	384-0944
$165	1015 Kings	388-7359

1-BEDROOM ACCOMMODATIONS

$210	2902 Washington	386-2535
$190	1015 Kings	388-7359
$200	1333 Pandora	384-0944
$175	540 Comerford	388-4146

2-BEDROOM ACCOMMODATIONS

$255	1180 Foort	386-0817
$260	2902 Washington	386-2535

OFFICE HOURS
MON.-SAT. 9-5
FRIDAY, 'TIL 8
386-3124 (24 Hrs.)

PARK PLACE

2605 WINDSOR RD.
Oak Bay

For lease suites in Victoria's most beautiful and prestigious building. Pool, sauna, steam, swirlpool, underground parking, workshop, etc. Every conceivable luxury.

From $450-$850 per mo. 385-0991, 598-2411 Mr. Adrian Greenbank, Greenbank Designs Contract Division Ltd.

MODERN BLOCK

One bachelor suite, one large corner 1-bedroom suite. Free heat, hot water, parking, cable, fully carpeted. Sauna, rec. room, controlled entrance. Clean, reasonable rents. 382-4419. Cedric Steele Realty.

ESQUIMALT

2 BEDROOM FROM $255
1 BEDROOM FROM $200
BACHELOR FROM $160

Includes heat, parking, cable, appliances, carpeting, sauna, swirlpool, controlled entrance, resident manager. Phone 386-6652, 1340 Sussex St.

1 BDRM. $177.00
2 BDRM. $200.00

879 ESQUIMALT RD.

Available Aug. 1st. Heat, cable and parking included. Resident Manger, 388-5736. Goodwyn Management.

FORT—PANDORA

Walking distance to town. Mautre adults only. No pets or children please. 1 bedrooms from $190. 2 bedrooms from $260. 598-2394. Kilmarnock Holdings Ltd.

2-BEDROOM APARTMENT, Esquimalt District. $196 per month. 478-5691.

200 APARTMENTS TO RENT UNFURNISHED

AVAILABLE NOW

GLENWOOD APTS., 206 OSWEGO ST. — 1 bedroom suites from $182.75, including heat and cable cablevision, to view please call Vic Summerfeldt 384-0084.

VISTA ROYALE, 1345 PANDORA ST. — 2 bedroom suites from $249.00, 1 bedroom suites from $192.00, many extras, for further information and to view call Terry Chenier 382-3616.

For any further information call KER & STEPHENSON LIMITED, 385-3411 or VISIT OUR OFFICE AT 680 BROUGHTON ST.

WESTMONT REALTY (1977) LTD. 388-4434

920 HILLSIDE

Quiet, clean 1 BR. suites. $189 up, utilities included. Close to buses. 383-1447.

1226 JOHNSON

Walking distance to city center. Quiet 1 and 2 Br. Suites. Child welcome. 384-0132.

SEAVIEW

2 bdrm. condo, stove, fridge, drapes, sauna, hydropool. No pets. $290 p.m. 388-4434.

TARA PLACE

1039 VIEW ST.

Now Renting

138 large, well-designed bachelor suites, centrally located. Balconies, beautiful landscaping with large patio in rear of building, underground parking, 4-pce bathrooms, laundry facilities, colored appliances, tennis practice area, controlled entrance. Inquire daily, 11 a.m. to 7 p.m., 383-1833.

LORD ESSEX

240 Simcoe St., 382-1082

One-Bedroom Suites from $194.25
Sauna, Swirl Pool

LADY ESSEX

270 Simcoe St., 382-1082

Two-Bedroom Suites from $251.00
Sauna, Swirl Pool

OAKMOUNT COURT

1341 Hillside Ave. 384-1622

Two-bedroom suite, including heat from 217.70.

For further information please contact Brown Bros. Agencies at 385-8771.

THE VILLAGE GREEN

383-1912, 384-1955

We have bachelor, 1 and 2-bedroom apartments and townhouses available for your immediate occupancy. Manager's office, Ste. 213-122 Menzies, caretakers office, Ste. 14-119 Croft St.

ELLERY HOUSE

831 Ellery St.
2 BR Stes. Available Now
Newly Decorated
Mrs. Scholefield 386-0850
If no answer phone 592-4555
ROBERTS INVESTMENTS

AVAILABLE NOW OR AUGUST 1
2 Bedroom, $235
1 Bedroom, $174

These suites are located in a very quiet building, especially suited to senior adults. For further details phone 382-0626. No pets, please.

HILLSIDE AREA
—Bach St. at $165
—1 Bed. Ste. at $185

This is a very convenient location between Cook and Quadra, and all rents include heat. For further details call 386-0112. Adults only, no pets.

ROCKLAND HEIGHTS

Rockland and Oak Bay Ave., available August 1st, two 1-bedroom suites. 592-2025 or 598-8755.

RENT-PURCHASE, TWO-bedroom condominium, 1128 sq. ft., ensuite storage, off-white wall-to-wall, newly decorated, free laundry and cable, quiet adult block, no pets. Esquimalt Corners, $275 per month. Evenings 385-8520.

Rockland 1 Bdrm.

800 sq. ft. upper view suite. $350-mo.
Brian Ripley 592-2431
Lansdowne Properties Ltd.

PACIFIC SHORES, OAK BAY AREA. Available August 1st — 2-bedroom, partly furnished. Well kept building — sorry no pets. MONTREAL TRUST 386-2111 or 598-2367.

LANGFORD — GLEN LAKE, spacious 1-bedroom ground level suite, fridge, stove, drapes, heat, light, water, cable, covered parking. 478-2428.

SPACIOUS UPPER 2-BEDROOM in 4-plex, close in, $234. 592-6602 or 592-2503.

BRIGHT TWO BEDROOM BASEMENT suite. Utilities. Washer, dryer, $250. 479-5173.

ONE BEDROOM APARTMENT, heat included, $139. 386-2751 between 4 p.m.-6 p.m.

BEAUTIFUL BRENTWOOD BAY, available immediately, completely self-contained suite. 652-4119.

LARGE 1-BEDROOM SUITE. Close in. 384-2021, or after 6. 658-8246.

1-BEDROOM CHARACTER apartment with terrace, August 1st, 595-1238, evenings.

1- BDRM SUITE $160 including heat, cable. 384-7924, 384-2772.

$157 PER MONTH, 1-BEDROOM suite, James Bay, adults, no pets, Available Aug. 1, phone 383-5617.

OAK BAY, ONE-BEDROOM suite, first floor, $188, adult, no pets. 598-3862.

ESQUIMALT
Apartments to rent from $150-$250. 388-6474.

201 APARTMENTS TO RENT FURNISHED

AVAILABLE AUGUST 1st

PANDORA ST. — 2 bedroom suites from $275.00, includes: new furniture, heat, hot water, cable, parking, large balcony, shag rug, and much more. To view call Terry Chenier, 382-3616.

FOR ANY FURTHER INFORMATION PLEASE CALL 385-3411 OR VISIT OUR OFFICE, KER & STEPHENSON LIMITED 680 BROUGHTON ST.

1912 DUCHESS AT FORT. 1 and 2-BR apts. from $130.00. Heat and hot water included. Hydro extra. Adults only. No pets. Call Mr. A. Gillis, 595-7835, Suite No. 3.

MICHELANGELO APTS. NEAR downtown, Studio bachelor $215 monthly. Everything supplied. 383-0742 or 386-2812.

LARGE ONE-BEDROOM UPPER duplex, furnished, $195, utilities included. 382-6949.

MODERN, NICELY FURNISHED 1-bedroom suite, $225, Pandora Avenue. 656-6844.

BEACON HILL AND HOSPITAL, bachelor suite, share bath, quiet person, all utilities. $130. 383-9595

FURNISHED ON-BEDROOM, bachelor, 388-9643.

201 APARTMENTS TO RENT FURNISHED

ESQUIMALT — CLOSE IN Rosalina — 3½ Rms. (1 Bedrm.) ground floor, new decor, $206 includes main furniture and covered parking for compact. Available now. — Also — 4½ Rms. (2 bdrms) large ground floor — back and front door, elect. kitchen, nicely decorated, $226 includes main furniture, and covered parking for compact. Avail now. DICKIE AGENCIES LTD. 919 Fort, 382-4312 (or 383-2810).

LAUREL POINT

Luxury, spacious, newly furnished 2-bedroom apartment with balcony, panoramic view of Inner Harbor. 2 bathrooms, washer and dryer in apartment. Facilities include: library, club rooms, workshop, swimming pool, saunas, underground parking. 5-minute walk to Parliament Bldgs. $635. For appointment call 382-1085.

WEEKLY DAILY

Near downtown. Spacious, fully furnished suites. Colour T.V., linen and dishes supplied.
HARTNELL HOUSE
1204 YATES STREET
383-0742 or 386-2812

OCEAN MANOR INN

Deluxe 1 bedroom and bachelor suites, fully furnished, colour TV, dishwasher, sauna and whirlpool, plus maid service. Phone 388-7818.

JUBILEE HOSPITAL AREA, ON bus route, across from shopping, fully furnished including linen and kitchenware. One-bedroom $240, bachelor $220. Adults, no pets. 592-9516.

ALL NEW FULLY FURNISHED bachelor apts for rent, including maid service. In the new Sun Crest Motel, 360 Gorge Rd. East. Phone 384-5122.

RICHMOND CEDAR HILL X RD. Baement suite. 2-nedrooms with bath. Separate entrance. Non-smokers. Furnished if needed. 477-3748.

FULLY FURNISHED 2-BEDroom suite close to shopping, transportation and schools. Colwood area. To view call 474-1830.

$175
Cozy 1-bedroom ground floor, overlooking garden, mature adult. 382-4360, evenings.

BRIGHT SELF CONTAINED furnished bachelor. Suit quiet individual. $138. 595-0530.

2-BEDROOM FURNISHED, 14TH floor, view of sea. $450 a month. 382-4650.

2 LARGE ROOMS AND BATH. Women only. $165. 479-2335.

202 APARTMENT FURNITURE TO RENT

MAIS

FURNITURE and APPLIANCES
RENT
COLOR or BLACK-WHITE TV'S
FURNITURE—APPLIANCES
MICROWAVE OVEN
at PENNIES per DAY
1821 COOK
385-2435

STANDARD FURNITURE
Three Rooms from
$40 per month
Immediate Delivery
382-5111

MONTH TO MONTH
Piece or Group
CAMOSUN FURNITURE RENTAL
942 Fort St. 383-3655

203 APARTMENTS WANTED

SINGLE PROFESSIONAL, REquires 2-bedroom apt. in older building or house near art gallery. For Sept. 1st. Prefer wood floors. References available. Phone 658-5620 before 9 a.m. or after 6 p.m.

RESPONSIBLE SEMI RETIRED lady seeks 1 bedroom suite, in older home, preferably with fireplace, and access to garden, in Fairfield - Rockland - Upper Fort area, for August 1st or 15th, 592-2211 between 10 a.m.-6 p.m.

MALE, 34 YEARS OLD, JUST moved to Victoria would like to rent a small suite, for self contained husekeeping unit near the downtown area starting August 1st, furnished or unfurnished, call Jim 386-0349.

YOUNG COUPLE, BABY DUE IN October require furnished 2-bedroom apartment or house for September 1, well appointed, Oak Bay area preferred. Phone Dr. Robertson, Duncan, collect 746-6280 or business 748-8151.

SINGLE PARENT — ONE CHILD aged 6 — requires 2 bedroom suite within reasonable access of Willows Elementary school for September 1st. Will to pay fair rent. Details to Victoria Press Box 549.

WANTED TO SUBLET: ONE OR two bedroom furnished apartment, for 2-6 months. Starting August 1. Non-smoking mature male. References are available. 477-9771.

WANTED: APARTMENT TO rent, September 1st, Langford or Sidney. Married couple with cat. 595-6056 evenings only.

TEACHER REQUIRES QUIET, spacious, sunny 2-bedroom apartment. 477-3360.

204 SHARED ACCOMMODATIONS

WANTED: ONE YOUNG FEmale adult to share with two others a clean three-bedroom suite in house located close in. Price $110 per month includes all except share of phone and cablevision. 383-9172.

WANTED: PERSON TO SHARE large 3 bedroom house in View Royal, $145 per month, everything included. Available immediately. 479-8445 or 479-0135 after 5 p.m.

SHARED HOUSE, WARM, CONgenial atmosphere, fireplace, large yard, fruit trees and garden, spacious private bedroom, 592-1556.

ROCKLAND AREA. 3 MINUTES from downtown. Character mansion. $150. Including utilities. 598-6854.

2-ROOM SUITE IN HUGE SEcluded house. Marigold area. August 1; $125. Share facilities. 479-9957.

WOULD LIKE TO SHARE 2-BEDroom house with male or female. 383-2394 after 6.

WANTED — 2 MATURE PEOple, 25 - 35, to start a new co-op, phone Don, 386-9087.

SHARE SMALL FURNISHED house. $155 per month. 388-5039, 382-7141, local 284.

206 DUPLEXES TO RENT

$300.00. Colwood. Nr. Belmont Secondary. Large 3 BR SxS, 2 level, fenced yard. Avail. now.

$300.00. Langford. 3 BR unit in 4-plex. Stove, frig, carpet. Avail. now.

$150.00. Bay-Government. 1 BR. upper suite of older home. Own entrance, stove, frig.

PEMBERTON HOLMES LTD.
1000 Government St. 384-8124

AVAILABLE NOW, 3 LARGE bedrooms. Heat, water included. Kids OK. Near schools, grocery, transportation, $310. Open house 10 a.m.-1 p.m. weekdays and 10 a.m.-5 p.m. Saturday and Sunday, 1287 Centre Rd. (between Denman and Pembroke off Fernwood) 385-7876.

LARGE (OVER 2500 SQ. FT.) main floor Esquimalt suite with 2 bedrms., den, classic living room and dining room. Only $395.00 per month. Available Aug. 20. Frige, stove, and drapes included. Henderson Realty Ltd. 385-9741.

2-BEDROOM LOWER DUPLEX, stove, fridge, water, heat, fireplace, parking, basement, yard, ½ block from Gorge Golf Course and Gorge park. Available August 1st. $250 a month. Call after 5, 383-4826.

2 BEDROOM SUITE, HEAT, water included, available immediately $275 per month and bachelor suite $170 per month, upper Pandora area. 479-3903.

ESQUIMALT, 2 BEDROOMS, stove, fridge, drapes, full basement, carport, $285. Adults. No children, no pets. Available August 1. 384-5835 or 382-9306.

ASHDALE DUPLEX, 3 BEDrooms, utility room. Carport and storage room $340 month. Available Aug. 1, no pets. Phone after 5 p.m. 592-9398.

$230, TWO-BEDROOM, SIDE-BY-side, fridge, stove, carpet view Saturday 8 a.m. 56 Lurline, 479-6718.

206 DUPLEXES TO RENT

SEASPRAY PROPERTIES LTD./ REALTOR
1911 Quadra 386-3124

DUPLEXES

3 Bedroom SxS duplexes located in the Langford and Sooke area at $300. per month. Available now. For viewing and additional information call Kim Giles 386-3124.

WESTMONT REALTY (1977) LTD. 388-4434
PROPERTY MANAGEMENT

1324 JOHNSON

2 bdrm upper duplex, $195. 388-4434.

3622 TILLICUM

Nice townhouse with 3 bdrms, 2 bathrms. Laundry room, washer, dryer. $325. 388-4434.

Country Setting

Magnificent 2-bedroom townhouse overlooking the ocean. Very reasonable rent for the right tenants. Roscoe Development Corp. 642-5254.

OAKLANDS AREA UP AND down duplex, one bedroom suite up, $200 utilities included, adults preferred, four-bedroom suite down, $380 per month, references. 479-7475.

COLWOOD
Beautiful new 3-bedroom duplex, wall-to-wall, carpets, electric heat, two baths, close to schools on quiet street. $330 per month. 479-6221, 658-8921.

COOK-HILLSIDE AREA. AVAILable now. 3 bedrooms main floor, older character tri-plex. Redecorated WW, fridge, stove, drapes, heat, cable. Mature adults preferred. No pets. $315. 383-5557.

AVAILABLE AUGUST 1ST, ESquimalt, 811 Colville Road, three bedroom side by side duplex, large living room, full basement, oil heat, stove and fridge included, close to school, bus and store, $257 per month. 477-2654.

LANGFORD, 2884 JACKLIN RD, 7 year old, large three bedroom 1½ bath, wall to wall, $285, August 1st. 478-8546 after 5 p.m. or 438-8569 Vancouver collect.

LANGFORD — $280
Close to park and schools. 3 bedrooms, 1½ baths, electric heat. Children welcome. Available now. 386-7721 days, 477-5669 evenings.

SIDE-BY-SIDE DUPLEX, THREE bedrooms, beautifully located on quiet cul-de-sac, close to schools, shopping, bus. Mt. Tolmie area, August 1, $320, 652-4980.

LANGFORD — GLEN LAKE, spacious 1-bedroom ground level suite, fridge, stove, drapes, heat, light, water, cable, covered parking. 478-2428.

DOWNSTAIRS DUPLEX, 2-BEDrooms, living room, dining room, fridge, stove, dishwasher, washer and dryer, heat included. $515. 382-8111.

OCEAN VIEW

Huge 3 level deluxe duplex in lovely country setting. Excellent rental arrangements. Roscoe Development Corp. 642-5254.

ESQUIMALT AREA. 3-BDRM., 1½ baths, stove and fridge. Avail. Aug. 1st. $375.
david burr ltd.
384-9335

OAK BAY AVE. LARGE BACHElor, upper suite, own entrance, stove and fridge, $150 includes heat, prefer older person, 595-6071 after 6.

2-BEDROOM UPPER DUPLEX, washer, dryer, fridge, stove, all utilities included, children and pets welcome; $350 per month. 386-1082, 383-8559.

CHARMING 2 BEDROOM UPPER duplex, quiet location, all utilities included. No children or dogs please. $275, 595-6706.

SXS DUPLEX, 2 BEDROOMS, water included, children and pets welcome. 3110 Irma. $265. 383-1658 after 5.

JUBILEE AREA. 2-BEDROOM basement suite. Fridge, stove, heat and utilities included, $245. After 5, 598-7219 or 479-7339.

SPACIOUS 3-BEDROOM, 1½ baths, utility room, fenced yard, near Shelbourne Plaza, $275, after 6 p.m., 478-8155.

2-BEDROOM SUPLEX FOR rent, fridge and stove included, $250 per month. Available August 1st. 477-2531.

3-BEDROOM DUPLEX, QUIET cul-de-sac location near school and university $350. For viewing appointment phone 477-9607.

2 AND 3-BEDROOM UNITS newly painted. Stove, fridge, heat included, close to everything, low rent. 385-1725, 479-3570.

3-BEDROOM SIDE-BY-SIDE DUplex, fridge and stove included. Quadra-Hillside area. $250. 383-8454.

3-BEDROOM SUITE FOR $290. Fridge and stove included. Share utilities. No pets, 383-9684.

2-BEDROOM UPPER DUPLEX. Large yard. Stove, fridge, heat included $225. 598-4337.

829 CONDOR ROAD. TRIPLEX for rent. Own parking. $175 per month. 385-0058.

2 BEDROOM, HEAT, WATER, Central Saanich, working couple, September 1st, $200, 652-2139.

SIDE-BY-SIDE DUPLEX FOR rent, $232 per month, 2 bedrooms up and 1 down. Phone 383-9131.

3 BEDROOMS, RANGE, FRIDGE, no pets, available Aug. 1, $250. 385-4036.

TWO-BEDROOM DUPLEX, fridge, stove, pets, okay. $200. 479-0289.

1 BEDROOM DUPLEX FOR rent, electricity, heat included, $185, 382-2730.

2-BEDROOMS, $180 INCLUDES heat, water. Couple, child welcome, 382-2637.

FAIRFIELD BACHELOR, SELF-contained. $160 includes heat. 598-6956.

ESQUIMALT, $209, TWO-bedroom four-plex, child or pet, parking. 38513120, 385-5090.

2-BEDROOM DUPLEX FOR to schools, park, downtown. 386-9056.

SOOKE-SASEENOS. 3-BEDROOM ground floor. $310, including utilities. 598-6956.

SIDE-BY-SIDE DUPLEX FOR rent. 4 bedrooms, 2 bathrooms. After 5. 384-9406, 493 Grafton St.

SIDNEY, 3 BEDROOMS, FRIDGE and stove, $270. 656-4388 after 6.

2-BEDROOMS. $230. PHONE after 4, 384-1539.

LARGE 3-BEDROOM SIDE-BY-side, 4 appliances, $350. 479-9450.

210 HOUSES TO RENT UNFURNISHED

THREE-BEDROOM TOWNHOUSE in Glanford area (Orchad Hill). 1½ baths, fireplace, full basement. Available Aug. 1. Monus — 4 appliances, drapes, swimming pool. $375 per month. Lease available. 384-0308, 384-8075 pager 1115.

ONE YEAR OLD HOME, WALL to wall carpeting, 3 or 4 bedrooms, 2 fireplaces, 1½ baths, large finished family room in full basement. Close to schools and shopping centre. $485 with option to buy. Langford. 478-2370 after 5 p.m.

OCEAN FRONT

Magnificent 2 and 3 bedroom townhouses. Many amenities. Very reasonable rent. Roscoe Developments Corp. 642-5254.

ON THE BEACH

Two bedroom cottage, fireplace, in estate grounds. Immediately available. Adult oriented. Roscoe Development Corp. 642-5254.

OAK BAY WATERFRONT, 3 bedrooms, appliances included. Available September 1. One year lease preferred. $500 per month. 598-1727.

1-BEDROOM HOUSE, FRIDGE, stove, carpets, $350, 385-2140.

210 HOUSES TO RENT UNFURNISHED

BROWN BROS. on BLANSHARD
"People Helping People"

380.00-$405.00. 229 Ontario St. — 3-Bedroom townhouses, across from school and playground.

$600.00 4914 WINTERBURN PLACE 4-B.R. Executive home, quality throughout, Aug. 1.

$525.00. 994 CLARKE RD., Brentwood, 3-BR new home, deluxe features.

$500.00 3 -1464 Fort Street at Elford. 3 Bedroom townhouse, 3 bathrooms, family room, wall to wall throughout, quality appliances, available immediately.

$325.00. 609 Speed street, 4 bedroom or 3 plus den, stove and fridge, washer and dryer, large living room with fireplace. Available immediately.

$118.34. 1623 Bay Street, one bedroom four plex, corner of Bay and Howard Street.

For further information please contact Brown Bros. at 385-8771.

$600.00. Royal Oak nr. observatory, modern split level, 3 BR. 2 bath executive home on ½ acre lot with stream. Avail. Aug. 15th.

$450.00. North Saanich. Modern 3-4 BR view home in quiet seclusion. Stove, frig, central vacuum, sauna, sundeck, double carport. Available now.

$370.00. Quadra-McKenzie. Completely renovated one level, 2 BR house. 2 FP, family rm. stove. Avail. now.

$291.00. Burnside-Gorge area. Older 2 BR bungalow. Fenced, nr. school, shopping, bus. Avail. Aug. 1st.

$425.00. Mt. Douglas. Modern 3-4 BR house, FP, 2½ baths, full basement, carport, sundeck, rec rm. Avail. Aug. 1st.

$550.00. Metchosin. Modern 4 BR, 2 bath home with extensive water views. FP, all appliances, family and rec rms. Avail. now.

PEMBERTON, HOLMES LTD.
1000 Government St. 384-8124

CENTURY 21 WESTERN HOMES
1037 Cloverdale 386-3494

OLDER HOME UPPER SUITE

With a touch of character. 2 large bdrms, bright, great for those plants. Only $225 per month. Avail. NOW.

JAMES BAY TOWNHOUSES

New, 2 bdrms, with bsmt. area. With fr. and st. $350; without $330. Avail. NOW.

DELUXE 3-BDRM. TOWNHOUSE

MORNINGSIDE WEST
GORDON HEAD AREA
1½ Bathrooms — $360
2½ Bathrooms — $375

Exceptional sound proofing. Low cost oil heating. W-W carpets, full basement, elec fireplace, free water and cablevision, washer, dryer, fridge and stove in each unit. Available Aug. 1st.

Contact Mr. or Mrs. Turner
477-3481
Viewings 9 a.m. - 8 p.m.
Byron Price and Assoc. Ltd.
385-2458

PATIO TOWN HOUSES

Adjoining park with tennis courts. A few steps to Victoria Harbor and waterfront walk ways.
New 2 and 3-bedroom townhouses with private patios.
Five minutes from downtown with free parking.
Carpet W-W with draps and appliances.
2 bedroom — $295
3 bedroom — $335
P. R. BROWN & SONS
762 Fort St. 385-3435

THETIS ISLAND BEACH PROPerty, modern 2-bedroom home, fridge, stove, wall-to-wall, fireplace, 1½ plumbing, full basement. Ideal for the early retired. One child family welcome. Minimum 9 months lease. References required. Call 246-3916 up till July 29th or write: Victoria Press, Box 593.

OFF CRAIGFLOWER RD. Older-style, 2-bdrm and family rm. house. Delightfully remodelled and decorated inside. Fenced backyard. Quiet street. Avail. Aug. 1st. Rent $350.
david burr ltd.
655 Fort St. 384-9335

5-BEDROOM NEW HOUSE ON 10 acres in Central Saanich. 3 acres fenced, 1-acre pond. Dead end, quiet road. Available Sept. 1st $475. Long-term lease possible. References required. Call 5-7 p.m. 652-2410.

COLWOOD, SPOTLESS LIKE new, 3 bedroom living room, dining room, fireplace, big kitchen, basement, large yard, near to bus and facilities, vacant, $400 month. 478-7990.

SHAWNIGAN LAKE
Summer or Annual. Small 3 bdr older home, partially furnished. Near village. Private lake access and float. Call 112-743-2179.

LOVELY 3 OR 4 BEDROOM home, finished basement, wetbar, close to schools and shopping centre. Available immediately. 642-4382 after 7 p.m. Colwood area.

BEAUTIFUL 4-BEDROOM HOME for rent, 1-bedroom suite in basement, in nice area close to shopping centre, school and bus stop. 477-5675.

CLEAN 1-BEDROOM, SEAVIEW from sundeck, fridge, stove, carpets, ½-block to beach access, good vegetable garden, available August 1st. 385-2140.

SALT SPRING, LARGE TUDOR 4 bedroom house. Beautiful views over Burgoyne Valley. Double garage. Orchard. $425 a month. 2 couples welcome. 112-653-4237.

4-BR, drapes, range and fridge. 2 baths. Close to schools. Metchosin $400.00. Contact John Barton Island Homes Ltd. 386-7545 (24 hrs.)

5 BEDROOM, COMFORTABLE, partly furnished, large house. Jubilee area. Fridge, stove, washer $460. Sept. 1. Phone 478-0846.

2-BEDROOMS, FIREPLACE electric heat, wall-to-wall carpet. Close to Tillicum Shopping Center. 344 Vincent Ave. 656-5115. 592-2762.

OLDER 3-BEDROOM, FULL basement house. Fridge and stove. Burnside area. $310. Daytime: 383-4524, evenings: 477-5424.

COSY OLDER HOME. OAK BAY-Fairfield area. 2-3 bedrooms. Basement. Fireplace. $370, month. One year lease. 598-8297, after 6.

2 BEDROOM HOUSE FOR RENT, with big living room and kitchen. 435 Wilson St. Available Aug. 1. 477-4777.

ATTRACTIVE, CLEAN, 2 BEDroom home. Full basement, oil heat, close in, $300. 477-3675.

LOG CABIN, ROYAL OAK, 1-bedroom, propane heat, August 1, $225 plus utilities, 479-9890.

SMALL 3-BEDROOM HOME ON Metchosin Rd., close to school, $250 per month. 383-7339.

3 BEDROOMS, WALL-WALL, 2-bathroom, drive-in garage, close to school, shopping. 595-7053.

3-BEDROOM HOUSE, EN SUITE bath, wall-to-wall, built in dishwasher etc. 474-1081 or 478-6944.

LOVELY LARGE WATERFRONT home in Oak Bay. $600 per month. 598-3858.

3-BEDROOM HOUSE, FRIDGE, stove, heat, fireplace, $350 per month, 383-8559, 383-4448.

LARGE OLDER 3-BEDROOM, 2-storey, 2 lots, 702 Esquimalt. After 6 p.m., $225. 478-8155.

SIDNEY
1-bedroom family townhouse, $325 per month. Phone 656-5834.

211 HOUSES TO RENT FURNISHED

THREE-BEDROOM, NEW house, close to Town and Country and Lake Hill Shopping centre. $400. per month. No pets. 383-0855.

SIDNEY
House from July 27th — November 1st 3-bedrooms, rec room, $350 per month includes all utilities. 656-3645.

211 HOUSES TO RENT FURNISHED

$450.00. Cen. Saanich. Immaculate modern 4 BR house. Stove, frig, WW carpet, views front and back. FP, sundeck, carport. Avail. Aug. 15th.

$425.00. Metchosin. Modern 2 BR, fully furnished home with lovely water views. Lease and references required. Working couple preferred. Avail. now.

PEMBERTON, HOLMES LTD.
1000 Government St. 384-8124

212 HOUSES WANTED TO RENT

RESPONSIBLE MARRIED COUple and in-law urgently seek older 2-3 bedroom house, with fireplace in Fairfield-Rockland-Upper Fort area for August 1st or 15th. Will gladly maintain house and garden, 592-2211 between 10 a.m.-6 p.m.

RESPONSIBLE PROFESSIONAL couple wish to caretake-rent comfortable home in Victoria, Oak Bay area, no pets, no children, non-smokers. Address inquiries to Mr. D. Bailey, No. 3-1244 Balmoral Road, V8T 1B3.

MATURE MARRIED COUPLE, non-smokers, non-drinkers, no pets, require two- or three-bedroom clean house, quiet area or country home. Good care of propert, 598-6733.

NORWEGIAN FOLK HIGH school principal like to rent suitable home or apartment for 1 year, family of 6, Victoria area. Some furnishing preferable. 656-2309.

TEACHING COUPLE NEEDS 1- or 2-bedroom house in Oak Bay or Saanich Peninsula for August 1. Phone days 384-8058, nights 656-7110, ask for Pam.

SINGLE WORKING WOMAN, with dog and cat, wants small house, in country, or country-like setting, reasonable rent, easy commute to downtown, 478-5906.

DUPLEX OR HOUSE, PREFERAbly with basement, close in, 2 or 3 bedrooms and fenced yard for couple with young child. $300 maximum. Required for Sept. 1st. 595-6029 after 6 p.m.

SEPTEMBER 1ST, 2-BDRM. character apartment, or cottage, fireplace. References. $325. 592-3575 or 595-5034.

YOUNG MARRIED COUPLE with small boy want quiet country house. Reasonable. 388-4504 after 6. Willing to do maintenance.

NTED, 2 OR 3-BEDROOM, side x side duplex. (Both sides if possible) or 2-3-bedroom house, preferably Esquimalt area, please phone 385-0523 or 386-1042.

MATURE COUPLE NEED SMALL 2-bedroom home with back yard, Interurban area. 384-0650, References.

3 BEDROOM FURNISHED house. 6 months. Beginning August 15th, 1978. Colwood area. Victoria Press Box 545.

NON-SMOKING, NON-DRINKING brother and sisters want 3-BR Sept. 15 to May 1st. Ph. 477-3104 or Box 189 Nanaimo.

PROFESSIONAL COUPLE SEEK older styled house, duplex or apt, for Aug. 1st. 383-8271.

SMALL FAMILY NEED 2 BEDroom house semi-rural, access city bus. 474-2688.

2 OR 3-BEDROOM HOUSE ON 5 or more acres within 50-mile radius of Victoria. 112-530-7880.

2 BEDROOM HOUSE, CABIN OR cottage in quiet country setting, small family. Call 478-6275.

215 HALLS, WAREHOUSES, STORES and OFFICES TO RENT

REALSPAN PROPERTIES LTD.
846 BROUGHTON 388-6454

Warehouse for Rent

Beautifully built with two 16 by 16 overhead doors in prime location with 4,500 square feet of space. Plus outside parking in abundance, plus upstairs offices. Overhead cranes are available.

CALL
JOHN ADDICOTT
388-6454

Coronation Square

LADYSMITH
RETAIL SPACE
UP TO 2,000 SQ. FT.
Owner will alter to suit
CALL DOMINION MANAGEMENT
112-688-4596 (collect)
P.O. BOX 49001, VANCOUVER
VX 1B7

NEW OFFICE SPACE FOR LEASE

BOARD OF TRADE BUILDING (ADDITION)

Bastion Square, Victoria, B.C. Available for October 1978 occupancy. Contact 385-8111 for information.

FOR RENT INDUSTRIAL

LARGE STORAGE OR WAREHOUSE SPACE
Up to 130,000 Square Feet. As Low as $1.50 per Square Foot.
LOCATED 3900 BLOCK QUADRA STREET
P.O. BOX 1355, Victoria, B.C. or PHONE TIM, 382-8146

FOR SUB LEASE

1265 sq. ft. expiring Nov. 1979 with 5 year option. $632.50 basic rent. Anxious to make a deal on 1537 Hillside.

JAMIE MacGREGOR
595-5131
CANADA TRUST

FOR RENT OR LEASE

RETAIL STORE FOR RENT OR LEASE. Downtown Douglas St. Reasonable. Suitable for Native Arts, Handycraft, etc. etc. Phone:

GEORGE HESS
477-7284 (24 hrs.) 479-7069 Res.)
D. F. Hanley & Associates Ltd.

COMMERCIAL RETAIL AND OFFICE SPACE

850 FORT ST., VICTORIA, B.C. 2000 to 15,000 square feet of prime retail and-or offfice space available in prestige air conditioned office — on site parking — garden court entrance. Phone 388-6666.

OFFICE SPACE GOOD LOCATION

Available August 1st, bright, clean two storey building. Lots of parking at the door. Carpeted throughout. Rates negotiable. Call Mr. Martin 388-4271. J. H. Whittome & Co., Ltd.

HILLSIDE AND GOV'T ST.
Bright high ceiling office or display area, 3100 sq. ft. Fully carpeted — walls newly decorated — air conditioned — answering service — lunchroom and boardroom area — parking lot, 388-9915, 388-7311.

3000 SQ. FT. PLUS, NEW WAREhouse in Esquimalt deckloading for trailers, large overhead doors, high ceiling, oil heated, washrooms, will accommodate 45' trailers, plenty of parking, available at 30 days notice. Please call 477-6621.

PRIME OFFICE SPACE TO RENT
Downtown office in new building, complete with partitions, carpets, drapes, etc. Long or short-term leases. $6 per sq. ft. net. 2726 sq. ft. available. 656-1455.

MUST SEE TO APPRECIATE, built in file and desk, 700 ft. modern carpeted office space on Burnside Rd. near Woodwards. Off street parking. Reasonable rent. Please phone owner, 383-8774. 382-1234.

FOR SUB-LEASE
7th floor, Bank of Commerce Bldg., 546 sq. ft., $500 per month or annual lease negotiable. Immediate occupancy. Phone Mrs. Owen, 388-4416.

TRAFALGAR SQUARE

1000 sq. ft. of space located between Credit Union and L.C.B. outlet in one of Brentwood's finest centers. 385-1491, 384-0131.

215 HALLS, WAREHOUSES STORES AND OFFICES TO RENT

REALSPAN PROPERTIES LTD.
846 BROUGHTON 388-6454

WE SPECIALIZE IN LEASING

WE ARE AGENTS FOR A VARIETY OF OFFICE, WAREHOUSE AND RETAIL LOCATIONS. FOR ANSWERS TO YOUR LEASING QUESTIONS, CALL US.

EXCELLENT TIME TO LEASE GOOD SPACE

FROM 1000 TO 6700 SQ. FT. of NEW SPACE IN THE MAYFAIR AREA, half block off Douglas can be used for office, wholesale, retail, display. As low as $3.00 per sq. ft.

800 SQ. FT. OF OFFICE next to the Hydro building — excellent for doctors, dentists, insurance company, engineering, drafting, etc. — good parking on site. Only $400 per month.

JUBILEE AREA — 1008 ft. of store front — ideal location — especially suited for Travel Agency.

JUBILEE HOSPITAL — Doctors space, 750 sq. ft. finished space with large reception office, two examining rooms, lab., private office. All this within 200 yards of the Jubilee Hospital.

"TOWN SQUARE" SIDNEY — New retail mall of 16,000 sq. ft. presently under construction, "Act fast on this one."

SUBURBAN OFFICE SPACE — four different locatiins in well established centres, all quality buildings, all on site parking.

1007 FORT ST. — Prime main floor space — the most attractive building in Victoria — 2450 sq. ft. of corner on Street exposure. Drive by and view then call Bob Murphy.

NANAIMO — Retail-Wholesale Warehouse, 14,000 sq. ft. total, all or part available. This space is Brand new, and on a 21-acre Industrial Park — so lots of land available for storage. Retail floor $3.45 sq. ft. — Warehouse (19-ft.) $2.90 sq. ft. If you want space in Nanaimo see this first.

CEDAR HILL MALL — Limited number of areas available in this new mall — ideal for retailing outlets — tenants for LADIES WEAR — TRAVEL AGENT — STEREO SUPPLIES would complete this heavy traffic location.

THIS WEEK'S HEADLINER

1500 SQUARE FEET OF RETAIL OR OFFICE SPACE ON FORT WITH SIDEWALK EXPOSURE FOR $850 A MONTH.

CALL:
388-6454

SEASPRAY PROPERTIES LTD./ REALTOR
1911 QUADRA 386-3124

RETAIL

3400 DOUGLAS 1750 sq. ft.
1225 ESQUIMALT 2100 sq. ft.
1205 QUADRA 3600 sq. ft.
512 SIMCOE Restaurant or ?

OFFICE

2526 GOVT., 250 or 917 sq. ft.
DOWNTOWN 2600 or 4000 sq. ft.
2727 QUADRA 1130 or 1296 sq. ft.
3400 DOUGLAS, 2300 sq. ft.

WAREHOUSE

GORGE RD. 1500 or 3000 sq. ft.
WILLIAM ST. 1850 sq. ft.

STADACONA CENTRE

at the OAK BAY JUNCTION Prime OFFICE or RETAIL space. New, attractive building. High traffic and excellent exposure from 650 sq. ft.

M-W CENTRE

2614 BRIDGE ST.
OFFICES from 124 sq. ft.
WAREHOUSE from 200 sq. ft.
SHOWROOM from 345 sq. ft.
Flexible lease terms. Answering service, receptionist, boardroom, lunchroom all available.

R. D. LAW 386-3124

MEDICAL OFFICE

1105 Pandora Ave. — 471 sq. ft. of partitioned Medical Office space located in the Medical Arts Bldg., immediate possession.

DOWNTOWN OFFICES

A choice of office spaces of various sizes available in modern air conditioned building opposite city parkade. Reasonable rent.

RETAIL OR OFFICE

Approx. 2400 sq. ft. of modern ground-floor space available off Douglas St. at 723 Johnson. Immediate possession.

MORGUARD PROPERTIES
383-4168

PROFESSIONAL SPACE AVAILable August 1st, in centrally located Medical Dental Building, $280.00 per month.
City Brokerage Ltd. 386-3547.

4000 SQ. FT. WAREHOUSE OR shop space in rear new building, complete with large, paved, fenced, parking area. Heated, lights, 18'x14' door, lease negotiable. Phone 658-8733 or 658-1112.

DOCTORS
1958 Fort St. In all Medical-Dental building. Ideal for GP. Adjacent to R.J.H. Partitioned, 750 sq. ft. 592-2494.

RETAIL OR OFFICE

Ground floor commercial space in a busy Esquimalt shopping square. Approx. 1200 sq. ft. Please call 388-5543.

1080 SQ. FT. SHOWROOM, OFfice and storeroom. Suitable wholesale, retail, service. $385 per month. Additional space available. 627 Dunedin Street. 592-4161.

HIGH TRAFFIC — GOOD EXPOSURE
Retail store, offices or warehouse. $1200 per month or ½ for $600.. 3930-3932 Douglas bstreet.

OFFICE
1800 Blanshard Street, 2 offices available, 450 sq. ft., $225 per month. Perfect for small business. 386-3231.

APPROX. 22,000 SQ. FT. ON 3 floors, Quadra and Pandora, suitable for public assembly — offices — night clubs, etc. 384-9865, 385-7751.

CLOVERDALE, SPACIOUS AIR conditioned office space to lease. Ample parking. Courtesy to agents. 592-6816, 383-5243.

APPROXIMATELY 1200 SQ. FT. corner Discovery and Douglas. $600 per month. 384-9865 or 385-7751.

DOWNTOWN OFFICE

Available now. Carpeted, impressive decor. Reasonable rent. Phone 384-7517.

6,000 SQ. FT. DOWNTOWN AT $250 per sq. ft.. Suitable workshop, storage or warehouse. 384-9865 or 385-7751.

STORAGE SPACE FOR RENT, Gorge Shopping Centre. Phone 388-5812

DOWNTOWN FORT ST. SMALL studio-office, $45 includes light and heat. 598-1864.

3,000 SQ. FT. OR PORTION. Keating Cross Rd. indoor, short or long term. 388-4423.

BRIGHT OFFICE IN 800 BLOCK Fort St., on location parking included in rent. 388-6228 days.

SUB-LEASE WAREHOUSE space, Devonshire Road. 474-1203.

215 HALLS, WAREHOUSES STORES AND OFFICES TO RENT

JOHN ADDICOTT
"PRESENTS"

1. 1083 FORT STREET
Office or retail with sidewalk exposure plus extra space upstairs and to rear on Mears St. Rate of $6.75 per sq. ft. includes base year taxes and insurance.

2. 2713 QUADRA (NEW)
Two stores, two warehouses, two offices, any combination. Offstreet parking and high traffic count.

3. 2676 QUADRA (OPPOSITE FOX). Over 2,000 sq. ft. of retail at bus stop renting for $700 monthly including base taxes and insurance.

4. 1096 GOLDSTREAM (DEALER-SALES). 3,000 sq. ft. remaining. Comes with offices, sales display area, high ceiling, big doors, suitable for dealership—$1200 monthly.

Call
JOHN ADDICOTT
REALSPAN PROPERTIES LTD.
388-6454

233 MORTGAGE LOANS and INSURANCE

1st AND 2nd MORTGAGE LOANS

SOOKE — GULF ISLANDS
SHAWNIGAN — DUNCAN
UP-ISLAND — MAINLAND

We specialize in Land and Land Development Mortgages

Existing Mortgages Bought

VICTORIA 1ST MORTGAGES
FROM 10%. PAY OFF ANYTIME
Lowest Payments Available
Call Mr. Douglas Hawkes Collect
384-7128 (after hours 477-9544)
DOUGLAS HAWKES LTD.
990 BLANSHARD ST.

RESIDENTIAL FIRST MORTGAGES

1 YR. — 9.5%
2 YR. — 9.75%
3 YR. — 10%
5 Yrs. — 10.25%

FAST, CONFIDENTIAL, COURTEOUS SERVICE

GLENGARRY REALTY & INVESTMENT CORPORATION
3947A QUADRA STREET
PHONE 479-7138

—1ST, 2ND, 3RD MORTGAGES and Agreements For Sale purchased for cash
—1st, 2nd, 3rd mortgages, and builders loans arranged at competitive rates and terms
—land, residential, and commercial mortgages
—QUICK DECISIONS
contact SAEC (604) 382-9255 (24 hours).

MORTGAGES

1st and 2nd mortgage loans handled quickly and efficiently with flexible terms and payout privileges.
P. R. BROWN & SONS LTD.
762 Fort St. 385-3435

ELIMINATE THE MIDDLE MAN, no brokerage fee, no inspection fee. For mortgage money phone me. 479-3251.

Funds available immediately for 1st and 2nd mortgages. Contact:
david burr ltd.

Yes, we have mortgage funds interest from 9⅞%. Loans to 95%.
Continental Estates, 385-6778

234 MORTGAGES FOR SALE

WE PAY CASH FOR MORTgages and agreements. If you have a mortgage or an agreement on which you are collecting payments but would like to sell your equity for cash, please phone Mr. Eric Charman, 385-9765, CHARMAN PACIFIC REALTY LTD., 608 Broughton Street (across from Eaton's Parkade).

FIRST MORTGAGE:
$30,000 at 12 per cent (6 month term).
SECOND MORTGAGE:
$50,00 at 14 per cent (6 month term). Commercial Building. Phone:
385-7721 Brian Coutts 598-3405
GARDNER REALTY LTD.

MORTGAGES AVAILABLE
12% to 18% — Inquire for full particulars.
Don MacGillivray
GLENGARRY REALTY
INVESTMENT CORPORATION

1st MORTGAGE INVESTMENTS
Current mortgages on hand at 11% from $10,000 up. DOUGLAS HAWKES at Douglas Hawkes Ltd., 990 Blanshard St. 384-7128.

235 WANTED TO BORROW

BUILDER

requires short-term funds, fully secured by mortgage. Interest 14% and up. Provision for roll-over to interested investors. 386-0130.

URGENTLY REQUIRED: $17,000 at 12% over 5-7 years. Excellent security. 478-3140 after 4.

240 BUSINESS OPPORTUNITIES

DISTRIBUTOR - APPLICATOR wanted by manufacturer of large volume world-wide use concrete water-proofing product. If you would like to get up your own lucrative business we will help you. We will provide promotional and technical assistance. Small investment in inventory required. Call Bill Morrison, 9 a.m.-12 noon (112) 273-5265.

REST HOME

Licensed for 12 guests and enjoying full occupancy at all times, this rest home is in excellent condition and located on a quiet street. Vendor will assist with financing to qualified operator. Asking price $140,000.
386-3231 Larry Wagner ANYTIME
Block Bros. Realty Ltd.

SELL OR SWAP
One-third interest in operating fishing and hunting lodge, NW Prince George, for ocean front property developed or undeveloped between Campbell River and Courtenay. Write: Mr. Robert D. Tate, Tate Power Limited, 7833 Coronet Rd., Edmonton, Alberta, T6E 4N7.

TWO SHOPS FOR SALE

— Harbour Square, 420 sq. ft. Lovely interior. Hot water and toilet facilities.
— Oak Bay Village, Choice location. 275 sq. ft.
Offers Accepted
Business: 598-2913, Home 598-2228.

CITY DELI

Plus coffee shop — high traffic area — financial statement to qualified parties. 130,000.
THE ZIEGLERS
~~592-1768, 384-8075~~
PAGER 310
SEASPRAY PROPERTIES LTD.

GREENHOUSE BUSINESS
6 acres, modern split-level home on Saanich Peninsula producing European cucumbers, 50,000 sq. ft. automated greenhouse. Owner has other interests but will assist in training and finance. Selling well below appraised value at $189,000. 652-2973.

MOBILE CONCESSON CONverted from Mercury bus completely finished with propane grill and fryer, exhaust fan, deep freeze frig. and ice cream freezer. Passed by Public Health Board $5,000 O.b.o. Crofton 246-4485 or write Box 161, Crofton.

RESTAURANT

Downtown location, 66 seats, full liquor licence — good return, excellent lease — further details. R. W. RHODES 479-9241 NATIONAL TRUST (Quadra) 479-7161.

CHILDREN'S WEAR STORE AT Qualicum Beach. Good location — ideal for active person. Stock, fixtures and lease. $30,000.00. Contact H.C. Good Limited, Box 157, Qualicum Beach. Or phone 752-9342. Evenings 752-6224.

WELL ESTABLISHED RETAIL waterbed store in Nanaimo. Showing excellent return. Owners going overseas. $85,000. Serious inquiries only. Phone 753-0532 days, 753-0817 evenings.

2 CAR TAXI BUSINESS WITH great potential for growth in itself and associated business. For sale or management with option. South Vancouver Island location. Phone 743-2005.

AVAILABLE IMMEDIATELY multi-acre auto salvage development of Casino Rd. in Duncan. Tremendous potential. 384-2313 days, 479-1102 after 7.

240 BUSINESS OPPORTUNITIES

"ON-SITE" MOBILE DRAPERY CLEANERS

At last be your own boss, become a successful "On-Site" owner. Get in on the ground floor of the booming mobile drapery cleaning industry. "On-Site" uses a proven, patented drapery dry cleaning system, offering the hotels, motels, office bldgs., institutions, apartments, banks, etc. a complete one-hour drapery cleaning service. "On-Site" provides all the equipment necessary for a full "turnkey" operation. Look around the potential is unlimited, with a protected territory. Upon completion of your proven successful intensive training program, you will operate one of the most lucrative professional businesses in your area. The applicant must be enterprising, energetic and ambitious with a keen desire to actively operate his own business. $82,500 financial investment required with some terms available. For free brochure, write:
ON-SITE LTD.
P.O. Box 82101
Burnaby, B.C.
V5C 5P2

THOUSANDS OF TROUT

Development commercial trout farm offers 40% interest in business, 37 acres land, lakes, equipment and thousands of trout for $54,000 investment. Active or semi-active partnership with privilege of building your own home using timber on property. Located approx. 15 miles from Victoria. ML 32498.
HERB McDANNOLD
382-9191 BUS. RES. 384-6768

INSTRUMENT SHOP

Only one of type in Victoria specializing in servicing, retail and rental of optical, survey, mechanical and electrical instruments. A one man operation with growth potential to establish clientele. Vendor retiring — offered at $30,000. MLS 32499. For details please call
HERB McDANNOLD
382-9191 BUS. RES. 384-6768

THE PERMANENT

BUTCHER SHOP

A good business in a new area, and with equipment and fixtures. Less than one year old, has to be a winner. Being offered at the price of equipment alone, since owner's plans have suddenly changed. Must be sold. Enquire now.
DONNA FOSS
477-7291 384-8075 (pgr. 504)

LUCKY STRIKE

Fish store in a busy centre is the only fish outlet in this large area. Also supplies crabs, oysters, prawns and some fresh poultry. This is an easy-to-operate business for those who desire freedom. Must be sold quickly as owner has other plans. Enquire now and be on your way to financial independence.
DONNA FOSS
477-7291 384-8075 (Pgr. 504)
D.F.H. REAL ESTATE LTD.

PROFITS UNLIMITED
Thriving Business
Sales $120.00 plus
Net Income $56,000
Call Me Now
SIMON HESLOP 386-3494
388-6275 Pager No. 704

OPPORTUNITY KNOCKS
Prime ½ acre development site in Royal Oak. 3 road frontages including West Saanich. Small building shows 10% return while holding. Poss. Restaurant site. $225,000. JOSEPH D. BLODGETT, 592-2523.
CENTURY 21 Western Homes 1037 Cloverdale Ave. 386-3494 (24 hrs.)

Golden Opportunity Small Load Cement Ready Mix Concrete Ask $107,000

Excellent ready mix concrete business grossing about $20,000 monthly. In Victoria area. 2—4 yd. ready mix trucks and batch plant. Other equipment. Ideal for 2 people. Good financing.
H. Mitchell 479-4818 Island Homes Ltd. 386-7545

BEAUTY SALON $9,900
4 stations, excellent location and doing a good business. Very suitable for owner operator. Call BUD HUDSON 385-9741 or 479-3849.

11,000 SQ. FT. ZONED C2
with good 2-bdrm, full basement home that could be lived in or sold and moved. High traffic location. BUD HUDSON 385-9741 or 479-3849
HENDERSON REALTY LTD.
385-9741

BUTCHER'S DREAM

Well established Freezer Meat Business. Completely equipped with walk-in cooler and freezer, bandsaw, grinder, cutting tables, etc. Beam and counter scales, knives, tubs, etc. Excellent return on investment of only $7,500. No agents or triflers. Victoria Press, Box 521.

OPPORTUNITY

MARINA — COWICHAN BAY Purchase stock and lease with option to purchase. Fully licensed restaurant, living quarters, boat rentals, sales. Chrysler O.B. motor dealership. Moorage for approx. 30 average size boats.
JIM PARK 384-8075 pgr 493
M. STAPELLS 384-8075 pgr. 506
PEMBERTON, HOLMES LTD.
1000 Government St. 384-8124

REST HOME

Licensed for 9 guests. Located close to Government House. Ideal man and wife operation. Shows excellent return. TO VIEW CALL
477-0141 ANDY ANDERSON 388-4275 Pager 401
BRUCE BATEMAN 384-2827

THE PERMANENT
GROCERY FOR SALE
Corner location on busy street, price includes business, equipment, building, and lot paved for off-street parking.
PRICE
$130,000
CALL
JOHN ADDICOTT
REALSPAN PROPERTIES LTD.
388-6454

BUSINESS OR LAND IN PRIME location between Town & Country and Mayfair. 17,005 sq. ft. paved, with 1159 sq. ft. of well constructed office and work buildings. Realistically priced at $295,000. For details please call LEIGHTON NOBLE, 386-2955 or 721-3047. CENTURY 21 Mayfair Realty.

FIVE HOUSES, SIDE-BY-SIDE on large lots, excellent holding property. 3800 block Douglas St. Will take trade on lot or boat. 658-5564.

B.C. HOT TUB MANUFACturers offering a competitive line of products. Dealer inquiries invited. Reply Victoria Press, Box 596.

COUPLE REQUIRED TO DEvelop and own small but very lucrative business. Call: 479-9884 between 12-5 p.m.

PARTNERSHIP IN LUCRATIVE gutter business, small contracting jobs, asking $6,000. Victoria Press, Box 592.

ESTABLISHED TOPSOIL BUSiness. Good one-man operation. Reliable equipment. Adequate supply of topsoil. $45,000. 382-2843.

CONFECTIONERY, AIR CONDItioned, downtown, $12,000 plus stock. 383-1524.

SMALL COFFEE SHOP, UP-Island. Family operation. Price $19,700. Fully equipped. 386-1813.

EXCELLENT DOWNTOWN REtail store across from main liquor store. $5,000. 382-5479.

HEALTH FOOD STORE IN GOOD location, must sell due to family problems. Phone after 6, 382-8360.

REST HOME LICENCED FOR 13. After 9 p.m. call Jack 382-7406.

3 CABINETS FOR RETAIL USE. $600, evenings 386-1987.

POTTER'S SUPPLY. $5,000 PLUS stock. 595-8113.

240 BUSINESS OPPORTUNITIES

MODERN DUPLEX

In Simpson-Sears area — has potential for two more suites. Two bedrooms each side, one side has bar and rec. room in full high basement. Both sides have roughed-in copper plumbing and further development. Fridges and stoves included. LEIGHTON NOBLE, 386-2955 or 721-3047. CENTURP 21 Mayfair Realty.

241 BUSINESS OPPORTUNITIES WANTED

T.V. SALES

and Service. For the ambitious man. Situated in a busy industrial and resort town in Southern B.C. Van and equipment included. MLS. Price $35,000. Call Donna Valikoski 386-8441.
J. H. Whittome & Co., Ltd.

244 REVENUE PROPERTY

DOWNTOWN VICTORIA RETAIL OFFICE BLDG.

This very attractive complex has been completely rebuilt to todays bylaws and standards. Fully leased (5 yrs. plus 5). Grossing over $175,000 annually — low overhead. Adjoining lot with plans (or finished) for additional 13,000 sq. ft. of office bldg. also available. Asking $1,535,000. For further information call:
LEO PIGERT or EVAN WILLIAMS
at 388-4434 anytime
WESTMONT REALTY (1977) Ltd.

BROWN BROS. on BLANSHARD

"People Helping People"

TAX SHELTER 33-SUITE APT.

—NO VACANCY
—10% CAPITAL COST ALLOWANCE CLASS 32
—NON-REFUNDABLE ARP SUBSIDY
—EXCELLENT CONDITION
$775,000
GEOFF SINGLETON 592-1429 or 385-8771 (anytime)

REVENUE $59,500 2 HOMES

Excellent opportunity to INVEST in this unique property. Live in one home and rent the other or use as an IN-LAW SUITE. Main house offers living rm. with large windows. Kitchen with eating area. 2 bedrms. plus bathrm. on main. ½ basement for extra storage. Second house is a large 950 sq. ft., 1 bdrm., 21x15 LIVING RM. PLUS 14x11 dining rm. Immaculate care has been taken and all this is situated on ½ ACRE of lawns and garden. Millstream area. MLS.
BRIAN SHARP
477-2791 (Bus.) 592-6838 (Res.)
D.F.H. REAL ESTATE LTD.

Owner Says

SELL

Take a look at 924 EMPRESS. Call for an appointment and PRESENT ALL OFFERS. The owner is building his new home and will consider all reasonable offers. MLS 31137.
Al Bull 477-2148
Ron Emmerson 658-8386
477-1841
Block Bros. Realty Ltd.

SxS DUPLEX PLUS

Each side has 1288 square feet on main; 3 BRs, 1½ baths, LR with FP, DR and large eating area off kitchen. Full washer and dryer hook-up. PLUS.... Full 8' high undeveloped 1026 sq. ft. basement with roughed-in FP and plumbing, ready for development into an in-law suite. Already strata titled for separate re-sale in the future. All on a treed lot. MLS 34320. $95,000.
385-7721 KENT MacLEOD 595-4273
GARDNER REALTY LTD.

OPEN HOUSE SxS DUPLEX SAT. 2-4 P.M. 582 Niagara St.

Close to Beacon Hill Park. Large LR with fireplace, sep. dining rm. that could be 2nd bedroom. Basement and sep. garages. Nice lot 55x130. Make your offer on $59,900. asking. John Barton, Island Homes Ltd., 386-7545.

OPEN HOUSE BY OWNER
Sat. and Sun. 1-4, 7-9 p.m. Mon., 7-9 p.m. 1755-57 McKenzie Ave. Quality large SxS duplex. Completely finished basements. One side: 2 bedrooms up, 2 down, 2 bathrooms. Other side: 3 bedrooms up, 1 bedroom fully furnished in-law suite down. Separate entrance. Fireplaces, stoves, fridges, dishwashers, garburators, double carport. Plus extra parking. Enclosed patio. Secluded backyard, with garden and fruit trees. Priced at $105,000. Phone 477-2746 or 477-8862.

LAKE VIEWS $45,900

Clean, solid, and up-dated! I've just listed this 2 bdrm Swan Lake gem that includes fireplace, all appliances, loads of charm, and big lot privacy. If you want immediate possession call "MIKE SWEENEY IS SERVICE" without delay. 595-8780 or 386-6144.

RETURN PLUS
Small office building fully leased. Shows 10% return triple net. Good future development possibilities on this half acre in Royal Oak. $225,000. N. BRENT MORRISON. 383-8236.

CENTURY 21 Western Homes
1037 Cloverdale Ave.
386-3494 (24 hrs)

MOSS ST. REVENUE
Approx. $800 monthly gross revenue from 3 suites and 3 housekeeping rooms in this older but solid home. Needs some fixing. $72,500.
388-7557 Shirley Philps 598-5615
Capital City Realty Ltd.

LANDLORD'S OPPORTUNITY ONLY $118,000
Six tudor style cottages on large treed lot in Residential area — cottages in excellent condition, good revenue, drive by 2643-2553 Millstream but don't disturb tenants, then phone:
DON CLARK 592-6651
MIKE RUSSELL 388-9729
NATIONAL TRUST 595-2121

MAGNIFICENT

This new, exclusive listing in high location in Fairfield has an owner's suite fit for a king with a lovely view from its penthouse rec. room. Super construction. Gross rentals $21,360, expenses $5383. Asking $185,000. For viewing and more information please call LEIGHTON NOBLE, 386-2955, or 721-3047. CENTURP 21 Mayfair Realty.

SxS DUPLEX
Within walking distance of downtown Victoria. 2 Bdrms. each side with F.P. in L.R. plus self-contained suite in basement with private entrance. Excellent revenue $720. per month. Asking $75,900.
388-7557 Clifton Mak 478-0788
Capital City Realty Ltd.

SxS DUPLEX

Excellent condition, 5 yrs. old, 3 bedrooms, 1½ baths each side. MLS No. 33536. $84,900. Call CLIFF SALMOND — GARDNER REALTY LTD., 385-7721 or 477-3626.

244 REVENUE PROPERTY

ROCKLAND MANSION Maclure Classic

Irreplaceable quality and workmanship solid mahoganies and oak, 7 open fireplaces, 8 baths, over 7500 sq. ft. converted to 7 beautiful suites plus full basement and separate garages. Exceptionally maintained on .91 acres (3 lots) of parklike grounds. Offered at $275,000. ML 33444. Details available from.
HERB McDANNOLD
382-9191 BUS. RES. 384-6768

BEACON HILL DUPLEX

Quality built by owner. Immaculate, 5 year old. Spacious 3 bedroom owner unit plus deluxe 2 bedroom suite, each with full basement completed as in-law suites with separate laundries, furnaces, double garage, etc., extra paved parking. Terrific location, 2 blocks to park, waterfront, shopping, or Parliament grounds. Excellent value offered at $127,500. ML 32657. For viewing call.
HERB McDANNOLD
382-9191 BUS. RESS. 384-6768

28 SUITES CONCRETE BLDG

Excellent modern block, one acre landscaped grounds, paved parking. High view central Duncan location. Separate 2 bedroom managers residence on property. Gross income approx. $62,000. First mortgage for $130,000 at 6¼%. Vendor will consider wrap around financing. Offered below replacement costs at $469,000 ML 31606. For details call.
HERB McDANOLD
382-9191 BUS. RES. 384-6768

HILLSIDE PLAZA DUPLEX PLUS

Conveniently located, sxs duplex, concrete dividing wall, 2 bedroom units each side, main floor plus self-contained 1 bedroom and 2 bedroom in-law suites in full daylight basement. Well maintained, electric heating, modern bath, separate entrances etc. Offers to $110,000 ML 34091. To view call.
HERB McDANNOLD
382-9191 BUS. RES. 384-678

THE PERMANENT

OPEN HOUSE 919 Caledonia St. Sun. 1-4 4 BRS. - $45,500

A good FAMILY home or INVESTMENT property, this VICTORIAN charmer has much to offer: CONVENIENCE of the neighborhood to DOWNTOWN FACILITIES; plenty of room (1700 sq. ft.) and PRICE. LR has bay window; lge. FORMAL DR; family kitchen; 4 pce. bathro; updated wiring and plumbing; washer-dryer connections; BRICK PATIO and PLEASANT BACKYARD. MLS.
PAT VICKERY
477-7291 384-8075 (Pgr. 1104)
D.F.H. REAL ESTATE LTD.

52 UNITS Townhouse Apartment

Mostly two-bedroom apartments in garden court type treed setting. Convenient Saanich location. Fully rented. Netting over $100,000 annually. Also available land and plans for additional 15 units. Asking $1,080,000. For further information call: LEO PIGERT or EVAN WILLIAMS at 388-4434 anytime. WESTMONT REALTY (1977) LTD.

ASQUITH STREET DUPLEX

Spacious and superbly maintained; quiet street and set well back from road in popular Haultain area. Main floor of over 1300 sq. ft. with two bedrooms and bright newer one-bedroom suite down. Separate entrances and modern utilities. A best buy at $57,700. MLS 33487.
BRENT D. EWING
388-6424 658-5661
Bayshore Realty Ltd.

OPEN HOUSE CAMOSUN ST. 1521 CAMOSUN ST SAT. 1:30-4 PM

"Duplex so close to town." Main floor 2 bedrooms, fireplace in living room, formal dining room. Family kitchen. Upstairs, living room, 1 bdrm., kitchen, bath. Basement. ASKING $59,900. FLO PELLING 384-5024 CASTLE PROPERTIES LTD. 386-6164.

SIDE BY SIDE GORDON HEAD
Better quality, excellent area, main floor each side is 1059 sq. ft. plus 160 sq. ft. developed down, two bedrooms on main, 3rd down, garden area is fenced. MLS 33730 $115,000.
GRAY LAITE 656-5267
SID HASLAM 477-1994
National Trust 595-2121

$59,900 SxS DUPLEX

You will never get a better buy. 2 bedrooms each side with full basements. On .45 of and acre. Lovely valley views. Trades considered. Call me anytime. CLIFF SALMOND, GARDNER REALTY LTD. 385-7721 or 477-3626.

11 SUITES $135,000

Commercially zoned, easily cared for, close to all conveniences, vendor will carry. Not a conversion. Vacancy is not a problem. Terrific opportunity to get started in revenue.
Island Homes Ltd.

$67,900
FAIRFIELD REVEUE
Character 10 suites in excellent condition. Large suite suitable for owner-operator. Affordable at $118,000.
478-5561 GAIL JENKINS 478-6458
BLOCK BROS. REALTY LTD.

OAK BAY BORDER

S x S duplex, well built on large lot, 2-bdrm each side. For this and many other duplexes please phone:
595-1535 OLGA ZACHARY 592-2265
Boorman Invesment Co. Ltd.
2045 Cadboro Bay Rd.

17 SUITES
MODERN, well maintained apartment block in good area. Large 1st mortgage. Price reduced. For information on this and larger apartments call:
385-3435 GEORGE GREEN 477-4651
P. R. BROWN & SONS

4 Plex (FFLD)	$110,000
16 Suite (FFLD)	$320,000
24 Suites (FFLD)	$540,000
6 Suites (ESQ)	$140,000

Revenue listings required
386-3231 John A. John 477-8096
BLOCK BROS. REALTY LTD.

$67,900
Up and down duplex — 2 BR's each — Covered balconies — View — Quality location. Call
478-5561 GAIL JENKINS 478-6458
BLOCK BROS. REALTY LTD.

12 SUITE APT. BLOCK
Good location. Low maintenance. Asking $225,000.
477-3191 SYL SHUMKA 595-1337
Royal Trust

NEAR SAXE POINT
1 year old, 3-bedroom side-by-side duplex on quiet cul-de-sac. C.C.A. townhouse, excellent value at Asking $125,000. 592-0478.

OLDER SOLID VIC-WEST, 3 bedrooms up, 2 bedrooms down, $6,660 gross per year. Large lot. Prime development property. Adjoining lot also available. $53,900. By owner. 595-6319 or 592-0992.

$69,000, SIDE X SIDE DUPLEX. Good city location, large lot, 2 bedrooms each side. Owner will finance. 477-5796.

ESQUIMALT — 528 LAMPSON Street, large home, 7 bedrooms, 2 bedroom in-law, 3 sets plumbing, carpeted. $75,000. 384-7280.

TAX SHELTER
Tax shelter, 800 sq. ft., 1-bedroom condo., like new, $38,700 value. Asking $36,700. All amenities. Call 479-7963 after 5 p.m.

JAMES BAY TRIPLEX, Excellent location, good investment. By owner, $65,000. 652-1376, evenings.

245 REVENUE PROPERTIES WANTED

UP TO 40 SUITE

APT. BUILDING WANTED
CALL SYL SHUMKA FOR CONFIDENTIAL CONSULTATION
477-0191 SYL SHUMKA 595-1337
Royal Trust

247 COMMERCIAL OR INDUSTRIAL PROPERTIES

WAREHOUSES FOR SALE
$200,000
WAITING FOR A DEALERSHIP
Comes with sales area, stock counters, offices, and repair section on a corner lot in good western location.

$280,000
OFFICE—RETAIL—WAREHOUSE
Off-street parking, loading docks, heavy amp service, heavy traffic, new cement block. Potential return over ten per cent.

PLEASE NOTE: BOTH OWNERS WILL TRADE INTO ANYTHING THAT STANDS, MOVES, FLIES OR FLOATS OR FLEXIBLE FINANCING TO QUALITY PEOPLE.
CALL:
JOHN ADDICOTT
REALSPAN PROPERTIES LTD.
388-6454

Commercial Building Site M-2 City

8 lots averaging 9,000 sq. ft. each to be sold separately or one piece. Your offer will be judged depending upon the size you require. This location is close to the city centre and an ideal warehouse or light manufacturing spot. Full details available from
DONNA FOSS
477-7291 384-8075 (Pgr. 504)
D.F.H. REAL ESTATE LTD.

ZONED General Commercial

MILLSTREAM
AT GOLDSTREAM
6400 SQ. FT.
IDEAL FOR OFFICE AND RETAIL BLDG.
$62,500
Call Gordon Stevenson
385-1431 or 479-7692
British American Realty Ltd.

ZONED
LIGHT INDUSTRIAL
CLOSE TO AIRPORT
Level 1½ acres with frontage on McDonald Park Rd. and Malaview. (North East corner). Priced at $235,000. Just listed MLS. Contact:
388-4434 RICK KINNIS 477-9394
WESTMONT REALTY (1977) LTD.

7200 SQ. FT C-A3 ZONING

Must be sold quickly. Excellent downtown location. All offers seriously considered. Will also consider trades — boats, vehicles, lots. Try yours! GEORGE WALL, 386-2955 or 477-0548. CETURY 21 Mayfair Realty.

NORTH PARK ST.

Commercial development site of 14,000 sq. ft. for $133,500. Already zoned S-1. Bonus of three older rented homes. MLS 33551.
BRENT D. EWING
388-6424 658-5661
Bayshore Realty Ltd.

ZONED
LIGHT INDUSTRIAL
CENTRAL SAANICH AREA
Fully serviced level industrial property. Situated in new Keating industrial area — ½ acre lots and larger. Priced from $2.75 per sq. ft. and up. For further information call 652-1040 (Dave Thomson), 656-3463 (Ron Tidman).

ZONED R3TL

20,400 sq. ft. fronting on 2 streets. 2 homes on property presently rented. Situated in Esquimalt close to shopping, etc. Asking $108,000. For more information please call:
386-8441 T. Wilkinson 652-2739
386-8441 Oliver Douglas 598-3926
J. H. Whittome & Co. Ltd.

Light Industrial

With a 4-bedrm house. Lot dimensions 57'x250', located in Langford's new industrial park. Asking only $3.85 per sq. ft. at $55,000.
Don Oakes, 478-4334
Doug Storey, 479-5571
B.C. Land, Langford, 478-5588

FOR SALE OR LEASE CORNER Jacklin and Goldstream, 1100 sq. ft., up and down, good location on busy intersection, across from new Doughnut King, ideal for office, retail or fast foods, zoned C-1, for further information call 478-4906, after 6.

CITY WAREHOUSE
City side, Bay Street bridge. Total of 1734 sq. ft. including office. Owner anxious to sell. Much more information available.
LARRY LINEHAM 595-0134
National Trust 595-2121

KEATING X-RD.

1 acre lots for sale in new serviced and paved industrial subdivision. Will also consider developing of building for suitable tenant. OK Trucking Co. Ltd. 386-3414.

2-ACRE INDUSTRIAL LOT
Approved subdivision, city water, lots prepared. 2,000 - square - foot building on one lot. Offers to $2.50 per square foot. Bill Morris, 478-4655.

1-ACRE INDUSTRIAL LOT
400-foot frontage, city water, 5-lot potential. Must sell. Offers to $2.35 per square foot. Bill Morris, 478-4655.

3 INDUSTRIAL LOTS
8,000 sq. ft. corner lot, $31,500.
7500 sq. ft. lot, $29,000.
7500 sq. ft. lot, $27,000.
Bill Morris, 478-4655.

WANTED: LOT ZONED COMmercial with or without building, vicinity Victoria. Minimum width 45'. 721-3386.

GOOD EXPOSURE
Retail, offices, or warehouse. $129,900. 3930—3932 Douglas Street.

4 BEDROOM HOUSE ON ¾ OF an acre subdividable commercial land, near Sooke. $62,000. 642-4161.

2,000 SQUARE FOOT SHOP WITH 1,600 square foot storage, overhead crane on ½-acre land. 479-4042.

250 HOUSES FOR SALE

COLWOOD

Builders own home, four level split, approx. 3,000 sq. ft. finished area. Workshop, rec. room, 4 bedrooms, 2-car garage plus parking area, sundeck, patio, 2 fireplaces, lot size 119x110. Open Saturday and Sunday 1-5, 569 Ridley Drive, 478-9442. Priced for quick sale. $73,000.

OPEN HOUSE

1781 KEITH PL.
1:30-9:00
TUES.-SAT.
1265 sq. ft., 2 bedrooms, full basement, 22x15 living room, and family sized dining room. Asking $67,700. For prior appointmens phone 592-2952.

A.H.O.P.

$1250 down, eight per cent mortgages. Single family homes $45,000, at various stages in Colwood and Central Saanich. 3 bedrooms, L shaped living and dining rooms, some with fireplaces. Buy now and choose your own colors. To view call 721-3682 or 479-6294.

LUXURIOUS NEW SEAVIEW home, Cobble Hill area, 1400 sq. ft., 2 fireplaces, 2 full baths, double carport, sundeck, carpet throughout, dishwasher and many extras, partially landscaped ½-acre lot. Good water, must sell now, $76,900 or reasonable offer, for appointment call collect, 743-4887 (no agents).

CHARMING OLD ENGLISH Tudor home. Large gracious public rooms, 3 fireplaces, library, formal dining room, leaded and stained glass throughout, sundeck, teak entry hall, 5 bedrooms or in-law suite, rec room. Imposing setting among trees in Gorge area. $85,000. 382-7654.

A.H.O.P.

SINGLE HOUSES
3-bedroom, $1250 down 2 left at the full price of $45,000. To view phone Tyron Const. Ltd., 658-5690.

250 HOUSES FOR SALE

BOORMAN'S
612 Fort St.
386-7521
2045 Cadboro Bay Rd.
595-1535
BOORMAN INVESTMENT CO. LTD.

OPEN HOUSE Fri. 6:30 - 8:30 p.m. 238 Sims St.

3-bedroom home in mint condition throughout with LARGE 2-BEDROOM IN-LAW SUITE in bright high basement. Separate garage, patio, on easy-care lot. Priced at $58,500. MLS 34116.
595-1535 OLGA ZACHARY 592-2265

OPEN HOUSE SAT. 1:30 - 4:00 3337 Aldridge

Near St. Michaels School with deep lot fully fenced. L.R. has F.P., D.R. and excellent kitchen, 2 good sized bedrooms on the main, laundry and workshop in basement. Completely rewired and plumbed 1976. Low taxes in select area. $53,450. Call John Jenkins 595-1535 or 598-5767.

OPEN HOUSE Sat. 1:30 - 4:30 1453 Taunton Rd.

Plenty of things will please you with this house! Extra large living room, 2 spacious bedrooms, and room for a third. New kitchen, new carpets, modern bath, all tastefully done. Privacy in the yard from trees and shrubs. Located on a quiet cul-de-sac but handy too, near Bay Street. It's a cozy retreat for adults and safe and fun for little children. Looks deceptively small from the front so don't just drive by, please drop in! You'll find the price compares well too, just $45,900. New MLS.
595-1535 Kathy Hawkins 477-6871

OPEN SAT. 2-4:30 3469 Bethune $48,900

An attractive white bungalow located on a quiet, convenient street. The main floor is approx. 1100 sq. ft. and offers a through entrance hall — 19' living room with fireplace — separate dining room — bright kitchen — two bedrooms. The full high basement has a recreation room with fireplace. A good house priced to sell. MLS 33689.
595-1535 IAN BOORMAN 592-3335

Year Old!

Smart and roomy two bedroom full basement bungalow on a large arable lot with PANORAMIC VIEWS. Stone trim and fireplace, lovely bathroom, large SUNDECK! REDUCED $7,000 FOR QUICK SALE! NOW $56,900.
386-7522 PHIL SIMPSON 595-1863

CHARACTER HOME

A charming older home with beamed ceilings and matching panelled walls. Gleaming oak floors in living room and family room, separate dining room, large kitchen with lovely custom made cabinets in birch. 2 bedrooms and a small den. Full (low) basement. Good sized lot with vegetable garden. A truly unique home, close to town, parks and Gorge waterways, at an affordable price. Newly listed at $44,900.00. MLS.
386-7521 TOVE BARLOW 477-9859

COUNTRY HOME OPEN HOUSE SAT. 2 - 4:30 6257 Rodolph Rd. (off Tanner Rd.)

Come out and take a look at this cozy home in lovely Central Saanich, yet only minutes from town. L.R. has gleaming oak floors, F.P., and sea glimpss. 2 BRs, 3 pce. bath, and good kitchen with B.I. oven. Full basement, and D.I. garage. The attic could be studio, playroom or bedrooms. Almost 1 acre with some lovely old trees, plus arable land. Listed at $53,900. MLS.
386-7521 TOVE BARLOW 477-9859

BEFORE YOU BUY DRIVE BY 745 Middleton

And see the charming 1-BDRM. TUDOR COTTAGE with the lovely back garden that has just become available in this delightful area. LR with bay window and big FP, kitchen with E.A. and lots of storage space in the attic and part basement. A wonderful buy at $42,900. MLS.
386-7521 JOHN PLATT 383-2700

Call Peter Dueck or Gail Weinberg on the following five listings:

GORGE WATERWAY
LARGE CHARACTER HOME
1—Loaded with charm and just 2 doors from picturesque Gorge Promenade. There are 3 bedrooms and beautiful old carved oak fireplaces grace the living room, dining room, and study. Super family kitchen with breakfast room, full laundry room and powder room on the main. High basement with rec. room and space for more. Make your offer on the asking price of $74,500 MLS.s

UPPER LANSDOWNE
BELOW A HUNDRED
2—Check other available properties in this desirable area — you'll find this 3-bedroom executive home is priced to sell quickly. Although it looks smaller from outside, this reverse split, post and beam contemporary totals a very spacious 2500 sq. ft. The Wide entrance hall, living and dining rooms have warm senwood panelling, indirect lighting, kitchen has large breakfast area, dishwasher and range are included. master bedroom has 4 pce. ensuite; downstairs the fireplaced 38' rec. room opens onto the patio and huge secluded rear lawn. This is different, has charm and style, and should be seen quickly. MLS.

FAIRFIELD — NEAR-THE-SEA
HUGE LOT — $89,500.
3—JUST LISTED — An immaculate home offering character and seclusion — a rare combination in this desirable area. There are 1133 sq. ft. on the main — large living room with an old brick fireplace, separate dining room, absolutely gleaming new kitchen, 3-pce bath with fan and heat lamp, 2 bedrooms. Upstairs is a large area (22x14) — either a family room or a huge master bedroom. The full high basement is as shining clean as the rest of the house and could be developed. The 92'x105 ft. lot has many fruit trees, berries, flowers, and a completely secluded rear lawn. Call for your appointment to view this new exclusive.

BRAEFOOT AREA
HUGE PRIVATE LOT
$69,500
4—JUST LISTED — Sparkling 2-bedroom, no-basement home with oodles of charm and appeal. Large living room is warmly panelled and has fireplace, both bedrooms are large, the kitchen is beautiful — completely redone in impeccable taste — with an eating area that can be completely closed off. New roof, gutters, and total insulation make this a warm and cosy retirement home. Lots of room on the high 1/3 acre plus lot for recreation vehicle and extra parking. Convenient financing available. This has many extras and is a pleasure to show — call quickly. (Courtesy).

OLD CUTIE
HUGE LOT
5—Located in the Cook-Quadra area, this 1200 sq. ft. older home needs help but has lots to offer. Three or four bedrooms, living room with fireplace, separate dining room, 2 bay windows, new sundeck, full basement, wired for dryer — all on a 208 ft. lot. Located at 3232 Wicklow, this home must be sold. Asking $49,500. MLS.
595-7521 PETER DUECK 721-3878
595-1535 GAIL WEINBERG 477-4467

250 HOUSES FOR SALE

BOORMAN'S
612 Fort St.
386-7521
2045 Cadboro Bay Rd.
595-1535
BOORMAN INVESTMENT CO. LTD.

VALUE & VIEW

Only 5 years old, excellently maintained 3-bdrm home. Ground level basement has large rumpus room area for one more room, upper with brick fireplace, own patio, full bathroom, foyer entrance and area for one more room, upper level with view from sunny living room and second white rock fireplace, dining room, beautiful kitchen with huge sundeck. Fenced large lot, ample parking, in neighbourhood of new homes. Only $65,500 MLS 34164.
595-1535 OLGA ZACHARY 592-2265

CADBORO BAY $87,900

A 4 year old contemporary home built by David Gurr. Very secluded, very charming, and very well maintained. Check these features: separate 15 ft. dining room — living room with brick feature fireplace and grass cloth walls — kitchen with bright eating area and sundeck off — three bedrooms — two full bathrooms — Deluxe recreation room. You will enjoy viewing this home.
595-1535 IAN BOORMAN 592-3335

Oak Bay Tudor

Charming home with 2 bdrms. on main floor and 3-bdrm in-law suite with outside entrance. Located in quiet area in neighbourhood of lovely homes within walking distance to shopping, schools and transportation. Out of town owner must sell. $64,500. MLS. 34229.
595-1535 OLGA ZACHARY 592-2265

OWNER Transferred BEAUTIFUL HOME Character — Charm Superb Sunset View Must Be Sold B.C. ASSESSMENT $83,500 Your Gain Offered At $81,500 (MLS) Must Be Sold

TO VIEW
PLEASE CONTACT
W. G. MOORE
Sunrise Realty Ltd.
595-3341 OR 388-5464
PAGER 700

OPEN HOUSE 2880 ILENE TCE. WED.-THURS.-FRI. 7:00-9:00 SAT.-SUN. 1:30-4:30

LANSDOWNE SCHOOL AREA
A beautiful family home with 3 Bedrooms, and full basement. Sun Deck on the South in a nice secluded back yard. Dr.-in garage. Offered at $63,500. For prior viewing call:
B. Simons 477-1449
C. MacLEAN 478-6554
Landmark Properties Ltd.

OPEN HOUSE

1161 Clovelly Trc.
Stt. and Sun. 1-4 p.m.
Character home on a quiet treed road in High Quadra. Nothing to do here but move in and enjoy the space, convenience and comfort. 4 Br's (plus Den) lovely terraced lot, with sunny patio. $77,500. New ML. Hazel Clarke 658-5656.
KNOWLES REALTY LTD.
384-8101

SWEEPING VIEWS
MUST SEE TO APPRECIATE
By Owner — truly a hill top haven situated in the desirable residential area of Rockheights, on a picturesque corner lot with a panoramic view of Gorge area and mountains. Living-room dining-room opening onto full sized sundeck over double carport. Stone fireplace, raised hearth — wall to wall carpet throughout over hard wood floors. Compact carpeted kitchen with matching coloured appliances; 3 bedrooms, 2 bathrooms, completed basement with washer and dryer. Within walking distance of golf course, schools, shopping and recreation centres. $95,000. Genuinely interested clients — by appointment only. 384-9154 — NO AGENTS.

NEW HOMES

IN
2 Fine Locations
GORDON HEAD
CENTRAL SAANICH
To View At
Your Convenience
Please Call
HARRY ATKEY Eves. 598-1737
Engineered Homes
385-6211 19 Cadillac Ave

QUALITY HOME
11 yr. old 3 bdrm. split level home in excellent loc. L.R. and D.R. with quality w.w. with ½" underlay with feature wall, built in firescreen, solarium floors in kitchen with eating area, 1½ baths, basement developed with rec-room, laundry, ½ bath, and workshop. Home is secluded in oak trees with picture backyard. Close to school, shopping, and playground. Assumable mortgage at 10 per cent. Call 595-6162. No Agents please. Asking $66,900.

NORTH OAK BAY $101,000
Estate sale — 3-bedroom quality rancher — (2 steps) situated on Uplands slope, lot size 100'x161'. Features good size entrance hall, spacious living room, separate dining room, 2 fireplaces, 1½ bathrooms, bright kitchen with nook, utility room and sundeck. High ceiling, large windows, full basement. House and oak floors recently re-decorated. Open to all offers. No agents please. 592-7445, 592-1022.

OPEN HOUSE
2-4 Saturday, Sunday, 3780 Palo Alto Street. By owner, lovely 5-bedroom, near University, sunken living room, 24x28 with huge rock fireplace. Dining room, family room, large kitchen with eye-level oven, counter top range, lovely private backyard, many shrubs and flowers. Reduced price to $79,900. 477-7094.

BY OWNER, OPEN HOUSE, SATurday and Sunday 11-4:30 at 1896 Townley St. Located in quiet Oak Bay border area. All schools and services close by. If you want 3 or 4 bedrooms, fireplace, large dining room, den, rumpus room and more be sure to view inside this family home. For information or early viewing call: 592-4771.

5 BEDROOMS, GORDON HEAD, 4017 Magdeline St. Close to all schools and University. 3 sets of plumbing, Kenitex exterior, 6¼ per cent 1st, vendor will carry second at reasonable interest. By owner. 477-6337.

BY OWNER
Two years old, 3-bedroom, 2½ bathrooms, plus 2 bedrooms in lower suite. For more details call 479-8832 or 477-8032.

250 HOUSES FOR SALE

Canada Trust

LAST 3 HOMES ON HOPKINS Subdivision

Open Sat.-Sun. Afternoons
Off Cedar Hill X Rd. Just Before McKenzie

LAST 3 NEW HOMES
WEST COAST CONTEMPORARY
Back to front split — cedar exterior. FR off kitchen. $75,900.
GROUND ENTRY
3 Br. home with lots of room for expansion. Excellent family home. Lots of wood and glass. $74,900.
GROUND ENTRY.
Just being framed. Choose your own colours. Large lot. $73,900.

Ralph Levy
Off. 595-5131
Res. 721-3346

OPEN SUNDAY Corner Thornhill Cr.

Exceptionally well-built 3 level split, on a 10,000 sq. ft. lot. All levels of schooling within 2 blocks, bus 1 block. Keep an eye on the kids in the FR off the kitchen. $81,900. Its a steal.
RALPH LEVY
OFF. 595-5131 RES. 721-3346

USED HOMES

HIGH GORDON HEAD
Executive home. Nearly 1400 sq. ft. Floor-ceiling rock FP, vaulted ceiling. 1 block to schools.
Was $89,900
Now $83,900
(Hurry)
MAPLEWOOD-QUADRA
A lovely home. Don't drive-by — you must see inside. 3 bdrms., living, dining, kitchen, FR in basement. Lot is an immaculate 41x209 — a gardner's delight. $54,900. Very low D. P. possible.
ON A CUD DE-SAC
Close to golf course and schools — an affordable family home. 3 bdrm., bath, HW floors, some development down. Very low down payment possible. $65,900.
TOWN AND COUNTRY
Close to everything. School next block. 3 Br. Complete suite down has been rented for $150 per month yet only $58,500.
3 BR. FAMILY HOME
In a good area of Gordon Head. In-line, LR, DR, Kitchen, south-facing sundeck. FR with brick FP down. Don't miss this — low down payment can be arranged. $68,900.
OAK BAY VILLAGE
I hope its not sold before you see this ad. 1 block from Village. Fully developed basement has complete in-law suite with kitchen. $59,900.
ESQUIMALT
Why pay rent. Walk to work at Dockyard or area. Very low down payment is possible on this excellent 2 bdrm. home. on easy care lot, ½ block from water. $41,500.
For more details, or private viewing, call:

Ralph Levy
Off. 595-5131
Res. 721-3346

Capital City REALTY LTD.
830-D Pembroke St. 388-7557

STRETCH VALUES

WATERFRONT
Fairfield on the sea, with a sandy beach. This gracious older 5 bedroom home large living room, family dining room, large kitchen through hall. This delightful waterfront home is listed to sell at $109,000. Please dial Cliff Stretch, 388-7557 or 388-6275 Pager 2837.

FAIRFIELD NO STEPS

Clean as a pin, built 1959. Very solid, no steps. Gracious living room, oak floors, open fireplace, separate dining room, small sun room or den. Three bedrooms, ideal retirement home close to the sea steps, transportation and shops. Immediate possession. Price $63,500. Dial Cliff Stretch, 388-7557 or 388-6275, Pager 2837.

SIDNEY $39,900

950 sq. ft. clean home, spacious living room, acorn fireplace, family size dining room, modern kitchen, two bedrooms and utility area. Immediate possession. Dial Cliff Stretch 388-7557 or 388-6275, pager 2837.
CAPITAL CITY REALTY LTD.
830-D PEMBROKE STREET

Bayshore realty ltd.
388-6424 1006 fort st.

LAKEHILL CHARM $82,500

A character residence with arches, leaded glass and inlaid hardwood that passers-by stop to admire. Accommodation consists of four bedrooms, two bathrooms, den, living room with fireplace, separate dining room, modern kitchen and recreation m with fireplace and wet bar. MLS 32091.
BRENT D. EWING
388-6424 658-5661

Margaret Bay GORDON HEAD $124,500

Contemporary cedar executive home of over 2200 sq. ft. on one level and situated on almost half acre lot at end of quiet street with privacy. Many quality appointments accent the sunken living room with unique floor to ceiling rock fireplace, elevated dining room, oak kitchen with bright eating area, large family room with fireplace, two or three bedrooms and two full bathrooms. Ample space to add a tennis court, swimming pool or large garden. Must be sold as owner transferred. MLS 34016.
BRENT D. EWING
388-6424 658-5661

BEST LOCATION OPEN 2-4 SAT 3831 MERRIMAN $69,900

Situated in the popular Shorncliffe area. Its a JEWEL. This modern home is fully finished with 4th bedroom; rec. room and 4 pce bath. Loads of parking with double carport. The property was assessed at $72,000. Its clean, its well maintained and the price is right. A Must See.
Exclusive:
Lee Wrobel — Randy Small
388-6275 Pagers 865 or 654
British American Realty Ltd.

FAIRFIELD. ONE BLOCK TO sea. Large lot, 2 bedrooms, no step bungalow. $54,500. 598-7502 after 4:30.

250 HOUSES FOR SALE

JACK MEARS
OAK BAY REALTY LTD.
2194 OAK BAY 598-3321
Where Trust is the Basis of all Business

RETIREMENT HOME YOU SAY?
Well, drive by 1678 North Dairy (an excellent neighbourhood near Hillside shopping centre.) This solid, 20-year-old bungalow offers 1200 sq. ft. of 3 bedrooms, dining room plus eating area in the bright, bright kitchen, large utility room off kitchen. Only 2 low steps in and out. Lovely lot. Exclusively offered at $57,900. JACK PETRIE 598-8736 (res.) or 598-3321 (Bus.).

NEAR ESQUIMALT
HIGH SCHOOL
BIG BARGAIN
PRESENT ANY OFFER
Possible 4-bedroom living accommodation plus living room, separate dining room, kitchen and bath. This is truly a bargain on today's market. Bring in your offer on this multiple No. 33805. Contact BILL MOHR at 598-3321 or 598-6716.

SOUTH OAK BAY
$75,500
School daze problems?? Solve them!! Buy this spacious 3-bedroom, family home situated CLOSE TO THE SEA and BEACH. Room for the kids to play on this good-sized (6x120) fenced lot, also pleasant for the avid gardener. Full basement with 21'x21' rec room. Hot water heat. Immediate possession. Don't delay — view today with ROSELLE JACKSON 598-1093 or GIBBY McLEOD 598-2264 or 598-3321 anytime. MLS.

Member
Relocation Services Canada

THE "HISTORY MAKERS"
WHITTOME'S

2 BEDROOMS

plus large living and dining rooms are the delight of this full basement strata duplex. Located on bus line, close to store and schools in Spectrum area, it is nicely kept inside and out. ALL for only $45,500. MLS.
479-1667 DOUG RELF 479-5761

MUST SELL

Owner has purchased and must sell his attractive family home in Colwood. 4 or 5 bedrooms in semi-bungalow design on approx. one third acre close to elementary and secondary schools. Mature trees and garage plus carport and lots of extra parking make this a very attractive purchase for $62,500. MLS.
479-1667 DOUG RELF 479-5761

QUICK SALE

required on this attractive 4 bdrm. home in Colwood. Sea and City views from Kitchen and dining rm. Fireplace in Livgrm., master bed room is ensuite. Basement is roughed-in for 3rd bath and rec. rm Close to all primary schools. $59,900. MLS.
479-1667 DOUG RELF 479-5761
J. H. Whittome & Co. Ltd.

A. E. LePAGE
WESTERN LTD REALTOR

OPEN HOUSE 1226 EFFINGHAM SAT. 1:30-4

Yep, that's right! Just $46,500 for a 3 bedroom home, in Rockheights area of Esquimalt. Has f.p. in living room and enclosed sun porch. Ideal for your first house. So don't miss the chance to see this property. MLS. MELINDA HELLYER 386-6331 or 478-1377.

OPEN HOUSE SAT. 1-4 3691 Wascana

Immaculate No-Step home on an easy care lot. 2 bdrms., living rm with F.P., fam. rm., dining rm. Private patio in rear. Shake roof. Price at $54,900. ML34601.
ERNIE SERONIK
386-3124 478-8696
Seaspray Properties Ltd.

Hill Top Haven 4028 QUADRA ST.

Now you can buy a compact 2-bdrm home sitting on a picturesque, large lot with a fabulous view of the countryside. Must be sold or will be rented. Try your offer or trade. Phone Buzz Faser for further information and to view at 595-2572 or 386-8441.
J. H. Whittome & Co. Ltd.

EXTRA LARGE FAMILY HOME off Foul Bay Road, close to park, shopping, hospital and Willows School, recreational facilities and bus line. This 23 year old home has been recently decorated in most of its 1972 square feet of living area, plus additional 1300 square feet in basement, finished. Will take some cash, trade or whatever. Let's make a deal. Call Stu Krupps at 382-5034, any time, no agents please.

A.H.O.P.

DUPLEX
$1250 down, 8 per cent mortage, 3 bedroom, 1½ bathrooms, fireplace, large backyard, close to major shopping and rec centre. Goldstream Ave. across from beautiful Colwood Golf Course. Open House Friday 4-8, Sat. and Sun. 1-4. Phone G. English, Leano Developments Td., 388-5641, 479-5613.

DIRT CHEAP

Langford-Uplands, 2551 Jeanine, in subdivision of exclusive homes. Selling at cost, new house by builder, 1,430 sq. ft. on well treed lot. All cedar with shake roof. Skylight in vaulting ceiling. 3 bedrooms, 3 baths, sunken living room. Thermo windows. 5-year warranty. $64,500. 478-9627.

BY OWNER—NORTH OAK BAY
Close to Uplands Golf Course and UVic; four level split; double carport; beautifully landscaped lot; 4 bedrooms, family room, L-shaped living room and dining room with free standing fireplace, rec room with bar, den, 2 bathrooms, built-in dishwasher in kitchen. Some drapes and appliances. $103,000. Drive by 3511 Cardiff Place. 592-9491 after 6 p.m.

FOR SALE BY OWNER — 512 Broadway Avenue, smaller 4-bedroom home, full basement, wall-to wall, fireplace, view. Lot approx. ½-acre inclusive of already subdivided lot, gardeners delight. Offers on $63,900. 386-6181 or 479-7462 after 5:30 p.m.

GORGE
Attractive, 1-bedroom, 1-owner home. Full basement with toilet, fireplace and 60x157' lot. New plumbing fixtures, 240V wiring, lino and carpet. Close to shopping, bus and schools. 479-7978.

A.H.O.P.

Single family home. Central Saanich from $200 per month and $1250 down. For more information call Don King at either 658-8846 or 477-5554.

Reduced to $44,000

High Cook, solid, 2-bedroom house, large, terraced yard with oaks and shrubs. 383-3119.
C-54 — Willliams

COLWOOD LAKE
By owner, contemporary 3 bedroom plus. Prestige area. 2242 Aldeane. $65,000. No agents. 478-8488 or 478-5550.

SOUTH OAK BAY 2-BEDROOM house, well maintained, new kitchen, built-in dishwasher, full height basement with 3rd bedroom, fireplace, close to water, $57,500. 592-7283.

250 HOUSES FOR SALE

P.R. B
P. R. BROWN
AND SONS LTD.
"The People To See"

OAKLANDS $58,500

2 Bedrooms on the main floor and a small suite downstairs. 2 3-Pc. bathrooms. Large enclosed sundeck. Drive-in garage plus extra paved parking. A well-kept fenced yard. Double windows to help keep the heat inside. For details please call:
385-3435 JOHN EVANS 477-4452

1554 ASH ROAD $56,900

2 bedroom bungalow with basement. Hardwood floors, fireplace, hot water heat. Neatly sited on a large (80x137) treed lot. Fully fenced large back yard. Large workshop area in separate building. Priced to sell.
385-3435 K. O. MOORE

JAMES BAY

Two 3 BR homes of approx. 1250 Sq. Ft. each with full basements on approx. 7200 Sq. Ft. of R3L land. Area is presently in transition. Some updating has been done. Affordable housing and good holding. Both for $64,995.
K. O. MOORE 385-3435

UNIQUELY DIFFERENT

This 2 BR home is uniquely different and ideal for the professional couple. The vaulted solid beam ceiling with featured sky light complements the redwood fireplace. The outstanding seaview from the living area, the secluded decks and private yard provides the opportunity to live the good life. Just 1 yr. old and askng only $68,500.
K. O. MOORE 385-3435

A. E. LePAGE
WESTERN LTD REALTOR

OPEN HOUSE 1093 LAUREL RD. (OFF W. SAANICH) SAT. 1:30-4 P.M.

Exceptionally well built 2 bedroom rancher located on 1 acre in N. SAANICH. Heated greenhouse, underground sprinkler system, numerous fruit trees all help to make this an ideal property for the avid gardener. The home is quality built and features hot water heating system, floor to ceiling brick fireplace, built in bookshelves, shake roof, large attached garage with extra storage plus many more added features. $[illegible],900. MLS.
DENNIS L. FERRILL
386-6331 477-[illegible]

WHY PAY RENT? A.H.O.P. Strata-Title Deluxe Duplexes

5 YR. BUILDER WARRANTY
$44,600
AS LOW AS $1230 DOWN, $202 PER MONTH
3108 METCHOSIN RD.
Ridley Bros.
DEVELOPMENT CO. LTD.
478-1721

Island Homes Ltd.
2504 DOUGLAS
386-7545

DRIVE BY

119 REGINA. A DANDY STARTER OR RETIREMENT. CLEAN AS A WHISTLE. FULL BASEMENT, BRIGHT LIVING ROOM WITH FIREPLACE, SPACIOUS KITCHEN. A DEAL AT $35,900. PHONE LLOYD ELLIS, 658-8222.

$53,900 & UP

To qualify for a NEW KASAPI HOME you must be employed and have a good credit rating. Down payments as low as $900.

CUSTOM BLDG.

Tired of looking at houses that are not just right for you? Let us build a new house for you, do some of the work yourself and save money. Buy from a builder that has been building houses in this area for 24 years. HUDAC MEMBER.

TRADES

boat or ? in on one of our new houses or custom-built homes. Mrs. Pat Saulnier, Kasapi Const. Co. Ltd., 538 Dupplin Rd., at 386-6191 or res. 384-2197.

CLEEVE WOOD ESTATES LTD.

LAKEHILL
3985 BLENKINSOP RD.
New 1612 sq. ft. split level home on large, secluded lot 5 minutes to town with natural landscaping. 3 beds, 2 baths (room for extra bed and bath down) LR-DR and large family room. Deluxe appointments throughout. Hot water heat and thermopane windows. Slate rock fireplace. Double-car, enclosed garage with room for work shop. Loads of storage space. Ideal location for children. $89,500.00. 477-4906 or 479-0495 evenings.

BEST NEW HOUSE IN THIS AREA

Our appraiser tells us — and a delightful 5 ACRE parcel on HECTOR RD. 5-mile circle of Victoria. This 2250 sq. ft. home has everything. Fine quality materials and craftsmanship excessive installation 2 magnificent stone fireplaces 3 decks nice views treed with arbutus, cedar, fir, maple, etc. has its natural landscape. 3 large BR family room living room den 2½ bathrooms kitchen and dining area attached double garage. Open for viewing. $185000. COURTESY TO REALTORS. Will build to suit on another 5 acres. 477-0471 479-2150.
COASTLAND ESTATES

OPEN HOUSE BY BUILDER

608 Sandra Pr.
SELWYN HEIGHTS SUBDIVISION
Sat. and Sun. 1-4 p.m.
If you like cedar this house is for you. All cedar siding, shake roof, nearly 1300 sq. ft. superbly finished home with full basement and top floor of over 700 sq. ft. of future development. Thermopane windows, electric heat, choice of cabinets and flooring. $72,900. For further details phone Ensign Construction Ltd., 479-0917 or 642-3572.

OAK BAY-UNIVERSITY
One of Oak Bay's better locations, 3 or 4 bedrooms, 1 full and 2 half bathrooms, rec room, double carport. Asking $92,600. Call 592-4530.

OWNER — SOOKE
New family home, finished basement, 3 bedrooms, electric heat, low taxes, mid-50s, offers 642-5953.

BY OWNER, 821 CANTERBURY Road, 3 bedrooms, 2 bathrooms, full basement. Large lot with fruit trees, quiet street. $65,000. 479-3591.

SOUTH ESQUIMALT, 1209 LYALL St. Reduced to $38,000. 3 bdrms. Good condition. Westgate Rlty. 386-9941. Res. 383-9929.

250 HOUSES FOR SALE

DFH
477-7291
D.F.H. Real Estate Ltd.
1559 McKENZIE AVE

OPEN HOUSE Sat. 2-4:30 3487 Bethune Ave. Reduced to $47,900 For Quick Sale

An older home but LOOK AT THE INSIDE. Recently renovated. 2 Bedrms, H.W. floors, full bsmt. with improvements galore. See this at the OPEN HOUSE or call me for private viewing.
GEORGE WARREN
477-7291 (Bus.) [illegible] (Res.)

OPEN HOUSE 3304 COOK ST. SAT. 1:30 - 4 $55,500

PERFECT for YOUNG FAMILIES, this 4-bdrm. home is very COMFORTABLE. The LR with fireplace has a dining "L"; the LGE KITCHEN is bright and cheery and has a SUN ROOM and SUNDECK off. There are 2 bedrms. on the main (one used as a DEN) and 2 more upstairs (perfect for tots or teens. OWNERS ARE TRANSFERRED! MLS.33041.
PAT VICKERY
477-7291 384-8075 (Pgr. 1104)

Cordova Bay $79,900

Attractive 3 or 4 bedrm. home with ideal location for young family. Nicely situated at end of quiet street. Extra large lot in semi-rural setting. Fam. Rm. developed down and office. One and a half bathrms. Just reduced $5000 to $79,900. Must be sold. [illegible] possession. MLS.
PHIL WARREN
477-7291 anytime

2 Lovely 4 BR. Homes - Deep Cove ½ Acre - Tall Trees

1) has double FP between LR and DR; lge. kitchen with built-ins and good eating area; double-sized deck over carport; 3 bathrms; family rm. with FP; workshop and private grounds backing on Parkland. $81,900. MLS 38929.
2) is a 3-level split on beautifully landscaped grounds and with views of Satellite Channel. With 2200 sq. ft. finished, it has 2 ensuite BRs; a den and family rm. $83,900. MLS 34555.
PAT VICKERY
477-7291 384-8075 (Pgr. 1104)

UPLANDS RANCHER $117,500

Charming 1,600 Sq. Ft. home offering 24x[illegible] Living Room with black tile FP. Formal Dining (12X12) leads to covered porch. Large kitchen with eating area is set off by [illegible] RIMMED CEILING and effective lighting. 3 Bedrms. on the main and the 16X12 MASTER has 2-pce. en-suite. The downstairs level is a complete 1,400 SQ. FT. consisting of 4th BR. 4-pce. bathrm, huge 16x14 REC. RM. (for pool and ping-pong) plus play rm., loads of storage closets. All this and on a beautifully landscaped ½-ACRE property that has potential for a TENNIS COURT and SWIMMING POOL. Just listed and priced for immediate sale. MLS.
BRIAN SHARP
477-7291 (Bus.) 592-6838 (Res.)

SEAVIEWS Central Saanich

Immaculate home offering country living minutes from the city. Large lot plus over 1,600 sq. ft. of home for you to spread out in. Main floor has 3 bedrms, 1½ bathrms, spacious living rm. with fireplace, large dining rm. with sundeck off and kitchen with eating area. Downstairs offers 21'X14' rec. rm, 4th bedrm. or office, and 3-pce. RI bathrm. Well-priced at $68,500. Call for your viewing.
CLIFF HALAYKO
477-7291 (Bus.) 479-8310 (Res.)
or 384-8075 (Pgr. 480)

Montreal Trust

OPEN HOUSE 1241 Tattersall Dr. Sat. 1:00 - 4:30 Sun. 1:00 - 4:30

Unobstructed views from this immaculate builder's home with 5 bdrms. and den. Huge developed lot for the children and gardeners. Asking $84,500.
GRAYDON HOOKER
386-2111 598-2186

4030 Century Rd.

Just off McKenzie — last house on dead-end street backing onto greenbelt. A beautiful area and lovely family home with 3 bdrms, large kit-dining area, LR with FP. Lower level has 4th bedrm., roughed-in fam. room and rec. room nearly completed. Fenced backyard and many other features. Asking $64,000. For further info.
DARLENE PEDERSEN
656-3924 656-1881

NEW HOME 1382 SCOULAR

Attractive cul-de-sac, 2 blks off McKenzie. Over 1250 sq. ft. on main floor. Consisting of 3 bdrms., 1½ baths, L.R. with fp., D.R., kitchen. Large sundeck. Lower level has family room, 4th bdrm. or den, R.-I. bath and R.-I. rec. room. Quality carpets and kitchen cabinets. Thermo windows. Heatilator fireplaces. Asking $75,000.
DARLENE PEDERSEN
656-3924 656-1881

BROWN BROS. on BLANSHARD
"People Helping People"

OPEN HOUSE 1881 Feltham Rd. Fri. July 21 6-9 p.m.

Attractive 3-bedroom home on 70'x235' lot. Combination L-rm. and D-rm. with floor-to-ceiling fireplace. Bright spacious kitchen with eating area, dishwasher and garburator incl. Full beautiful trees and shrubs, patio and sundeck. Dr.-in garage at rear. Offered at $69,900.
DOUG LAWSON, 595-2486
JIM KENNEDY, 592-9078
or 385-8771 (anytime)

BRENTWOOD BAY
Secluded area, overlooking the water, ideal retirement home. Fireplace, basement, rec room, drive-in garage, landscaped. $56,500. 652-2694.

BY OWNER
Beautiful 4-bedroom home, new kitchen, 1½ new baths, new carpet, etc. 12 fruit trees, close to University. 477-0557.

1614 WYCLIFFE — 477-7750. GORdon Head off Majestic, modern three-bedroom home with 10% mortgage. Price $67,750.

$52,000
2-bedroom house, fireplace, basement, plus 1 bedroom cottage. 478-8957, 478-7990.

BY OWNER, EASY-CARE, NObasement, 3-bedroom home fully landscaped, clean and view of sea. Price $39,500. 642-3018.

JAMES BAY TRIPLEX, EXcellent location, good investment, by owner, $65,000. 652-1376, evenings.

250 HOUSES FOR SALE

BLOCK BB BROS.

SELL THRU
TV and VIDEO

OPEN NIGHTLY
'TIL 8

OPEN HOUSE

OPEN HOUSE

OPEN HOUSE

QUICK POSSESSION NEAR UNIVERSITY

1680 Midgard — OPEN 2-4 P.M. SAT. This 5 bedroom post and beam home is set on a large treed lot with possible access from EARLSTON to the rear. Two bathrooms. Fireplaces in both the living and dining rooms. Offers on $67,500.
477-1841 RON KERFOOT 652-2594

OPEN 2-4:30 P.M. SAT. 847 ADMIRALS RD.

This no-step home located close to NADEN has just been reduced by $2900. Besides the 3 B.R.s this home includes L.R. with F.P. — Dining Rm — Family Rm — Kitchen with utility Rm, Patio and a large R2 zoned lot. Offered at $49,000. Buzz Mainprize 658-8268. Office 477-1841. Ernie Charles 529-0045.

PANORAMIC VIEWS OAKS AND MOUNTAINS HIGH TATTERSAL 3664 BRIDGPORT

OPEN HOUSE SAT. AND SUN. 2-4:30 P.M. With all but 360 degrees of superb views, a versatile 3 or 5 bedroom family home situated at the top of an exclusive cul-de-sac. Large reception hall, spacious family room with fireplace, living roof with fireplace and French door to view balcony. Sundeck off spacious kitchen. 3 bathrooms. Greenhouse in private garden. Panoramic views. $98,000.
Office Residence
477-1841 Ted Walford 598-1420
(24 Hrs.)

CENTRAL SAANICH 2 SOLD

FOUR BEAUTIFUL HOMES in a very quiet cul-de-sac will be open for your inspection Sat. and SUN. 1:30 - 4:00 p.m. All the homes feature thermopane windows, extra insulation and heatilator fireplaces. The neighborhood is surrounded by unsubdividable farm land. Asking $63,900-$66,900. Follow the signs from MT. NEWTON X RD. And East Saanich Rd. to PATTERSON RD. Bernie Wilkinson 477-8838. Office 477-1841. Terry Watling 388-5464, Pager 741.

1897 CULTRA AVE. SAT. 1:30-3:30

New 3 bdrm split level on level lot close to Centennial Park. Lower level wired, ready for development. Electric heat, quality construction. Listed $56,900.
656-5584 Bill Mosher 652-2868

774 SAYWARD RD. FRI. 1-3:30

Well landscaped 4 bedrm home close to Elk Lake. Large lot with filtered swimmong pool. 3 bathrooms, 2 fireplaces, large kitchen plus many extras. Listed $89,200.
656-5584 Bill Mosher 652-2868

OPEN SAT. $39,900

2:30 to 4:00 — 315 EARL GREY — W.W. stone fireplace, W.W. carpets, 2 bdrm. separate garage. If you can find better value then buy it. Your host
366-3231 Bob Hahn 595-1642

OPEN HOUSE 2-4 SAT. 2235 BRADFORD AVE.

At $50,900 this extra clean 7 yr. old 3 bdrm. home is a best buy. New carpets throughout, one year old. Extra bdrm., 2 pc. bath and rec room in bsmt. Vendor transferred.
656-5584 Ted Phillips 656-5337

OPEN HOUSE ~~1144 MAY ST.~~ SAT. 1:30-4

RARE FIND!! 1 YR. OLD FAIRFIELD HOME CLOSE TO SEA AND PARK. "Today's Design For Today's Lifestyle and Economy". Elect. hot water heating, thermo windows, liv. and din. rm. have dble F.P., skylight, family rm. off kitchen, 4-5 bdrms., master with 4 pc. ens. and private balcony, recreation and games rm., wp. laundry. Back lane access. Priced below replacement cost for quick sale. $99,500.
386-3231 Ethel Harvey 479-4233
Pager 388-6275 No. 461

OPEN HOUSE 628 BALTIC PL. SAT. 1-4 P.M.

Don't miss seeing this sparkling family home. Follow the arrows off Glanford across from the alotment gardens. This immaculately kept home offers 3bdrms. up, living room with F.P. and a completely finished basement. The rear yard is fenced and backs on to greenbelt property. All this and much more for the low asking price of $63,900. In attendance:
Patricia Mollberg
386-3231 478-5327

OPEN HOUSE SAT. 3-5 1268 KNUTE WAY

Brentwood Bay. Lovely, quiet area of well kept homes. View of Malahat from large sundeck. 3 bdrms. with extra bdrm and rec room in bsmt. The landscaping is first class. Also veg. garden is growing fast. See you Sat. or call for more info.
386-3231 Edna Sargent 383-2202

WATERFRONT OPEN WEEKEND 2-5 3285 ANCHORAGE

Now is your chance at some beautiful view waterfront at only $86,500. Added bonuses in this 3 bdrm. plus den home include a self-contained 3 bdrm. in-law-suite down, wraparound sundeck, new roof and downspouts and also ½ acre of unrestricted view property.
Ray and Christine Milan
386-3231 592-3652

OPEN WEEKEND 2-4 6924 WALLACE DR.

A bit of England in the ornate Olde English Pub rec room and separate games room. This 1400 sq. ft. home is loaded with extras, 20x20 sunken living rm., ornate kitchen with beamed ceilings and brick archways 8x10 arboretum and even fishponds outside. The owner will carry the financing.
Mary-Ann Waldmann
386-3231 477-5759

OPEN HOUSE 8123 LOCKSIDE 2-4 SUNDAY

"GARDENERS DELIGHT". Near the sea stands this immaculate 2 bdrm., split level home. Living room with heatilator fireplace. Kitchen with many cupboards, beautiful spacious family room or sun room which overlooks this ½ acre of mini Buchart Gardens. Laundry room. Workship greenhouse. Ground patio. A real super home. View with me.
Mary Moody
656-5584 656-5681 or 386-3231

2122 SOOKE ROAD

SAT: 2:00-4:00. Old charm retained, large spacious 3 BR home. LR radiates hospitality. Feature antique fireplace. Driveway opens on Acacia Drive. Bring your family out for a treat.
GLORIA MC CLEAVE
478-5561 478-2985

630 KELLY RD.

SAT: 2:00-4:30. One step bungalow, 2-3 bedrooms and over 1200 sq. ft. on one level. Close to shopping. Large fenced yard and backyard patio. $44,000.
478-5561 NANCY YOUNG 478-0054

$46,900

Good starter, 3 BR'S nice flat lot, utility room off kitchen. Start on your future today. Call GAIL JENKINS the
478-5561 ORANGE BIRD 478-6458

250 HOUSES FOR SALE

BLOCK BB BROS.

PANORAMIC VIEWS HIGH DONCASTER

A tri-level contemporary 9 roomed Tudor residence, 4 bedrooms, living room with floor to ceiling fireplace, dining room, unit, den, laundry room. 4 bathrooms, thermopane windows, intercom, Bronze Medallion wiring are some of the advantages of this delightful home, plus the superb views. MLS. Offered at $118,000.
Residence Shelagh Hall Office
592-2723 477-1841

SOUTH OAK BAY EXCLUSIVE

Close to Oak Bay Village an attractive 3-bedroom (or 2 and den) bungalow. "L" shaped living and dining room, pleasant kitchen with plenty of cupboards. Full high basement with recreation room and drive-in garage. All ooms in this well maintained home are bright with gleaming hardwood floors throughout. Easy care garden. Excellently priced at $62,500.
Residence Shelagh Hall Office
592-2723 477-1841

PASTORAL VIEWS BRENTWOOD BAY

A 4-year-old, 3-bedroomed, Spanish style home. Pleasant living room with feature fireplace, dining room, excellently designed family kitchen, 1½ bathrooms, large sundeck, double carport. RI recreation room with fireplace and 3rd bathroom RI in basement. A well-maintained home in a country setting close to all amenities. MLS. Realistically priced at $65,900.
Residence Shelagh Hall Office
592-2723 477-1841

SECURE, AFFORDABLE, EASY CARE — $54,000

- — white with green gables
- — 4 BDRMS and extra room
- — bright cheerful family kit.
- — white tile bathroom
- — extra 2-pce. bath up
- — near Cook-Finlayson-Quadra

CALL FOR APPT.
477-1841 AL LEE 477-8750

VENDOR TRANSFERRED

Warmest and cosiest and cleanest little home in all of Saanich. 3 bedrooms, large living room with feature fireplace, dining room, distinctive front windows, quality broadloom. Spotlessly clean. Corner lot, landscaped, nice vegetable garden and 6 bearing fruit trees. A very charming, attractive and comfortable home. $54,500.
477-1841 Dave Vogelgesang 388-5464
Pager No. 760

BRENTWOOD

Newly listed. Spacious and attractive 4-bedroom, full basement home in a relaxed neighbourhood of distinctive homes. 4 years old but Vendor's care has kept as though brand new. Over 1300 sq. ft. on the main floor. Finished fourth bedroom in basement, 4-pce. on main, 2-pce. ensuite and 2-pce. down. Large covered sundeck, beautiful garden, pleasant views. $67,000.
477-1841 Dave Vogelgesang 388-5464
Pager No. No. 760

SOUTH OAK BAY SWEEPING SEA VIEWS OPEN HOUSE DAILY 1:30 to 4 40 KING GEORGE TER.

With breathtaking sea and mountain views a versatile 4-bedroom home with an optional fully self-contained suite. Panoramic views from the living room, dining room, kitchen and the large master bedroom, 3 bathrooms. Full view sundeck off living room, kitchen and the master suite. Open beam and cedar decor. $139,000. M.L.S.
598-1420 Ted Walford 477-1841

"COUNTRY" GARDEN TUDOR CORDOVA HEIGHTS

Set high on Cordova Bay, on a quiet, tree-lined avenue, a versatile Tudor home with an optional 3, 4 or 5 bedrooms, living room with fireplace, dining room, spacious kitchen, 3 bathrooms. Private sundeck adjoining dining room. "Country" garden. A peaceful family residence. $73,500.
Residence Ted Walford Office
598-1420 477-1841

Some seaview, 2 blocks from Roberts Bay 1 yr. old, 4 bdrms., 2½ baths and $4,000 worth of extras. For a low $56,900.
656-5584 Ted Phillips 656-5337

QUALITY AND NEW

$59,900 — nothing but the best, quality carpets, molded shower and tub, 3 bdrms., full bsmt.
$61,500 — unobstructed view. Laid out for 4 bdrms. and rec. rm. 2 bathrooms, has oak cabinet and more.
386-3231 Bob Hahn 595-1642

ARE YOU VIEWLESS

CURE No. 1—10 minutes to airport. Master bdrm. with ensuite and sundeck access! PANORAMIC VIEW TO WAKE UP TO. Double carport, full bsmt., 2 more good sized bdrms. Close to Elementary school, recreational centre, living with fireplace and VIEW.
386-3231 Bill Wonnacott 656-5373

1308 WILHEMINA

Good value here — sunken LR, large bright kitchen, rec room and ? $62,500. In Chan Place. To view call GAIL JENKINS the
478-5561 ORANGE BIRD 478-6458

LANGFORD LAKE VIEW

2.58 Acres
Fruit Trees
Attractive 3-BR home
$68,900
Call GAIL JENKINS the
478-5561 ORANGE BIRD 478-6458

COZY

Warm 2-bedroom bungalow to start or retire in. Updated plumbing and electrical. Some appliances even go with the home. Fireplace, garage, large lot with fruit trees. Close to golf course. $44,900.
478-5561 JIM GRAHAM 478-2357

GENTLEMAN FARMERS

Rolling acre lot, towering evergrees and young fruit trees. Convenient kitchen endowed with built-in features you've always wanted, canning cupboard. Pennsylvania rock fireplace. A home glowing with warmth and comfort. Arrange to view today and be charmed.
478-5561 478-2985
Pat Walker Gloria McCleave

OWNER REQUIRED

for a lonely new home of 3 BR'S, full bsmt. in Sooke. Fireplace, wrap around sundeck. 80x110 corner lot, full price $48,500. All offers given consideration.
478-5561 DAVE REID 478-7375

WATERFRONT

110 ft. of waterfront, garden area, fruit trees, full property size .99 acre. 918 sq. ft. 2-BR home plus small guest cottage suitable for overnight accommodation and garage-workshop wired for 220. Located about 300 yards from Sooke Harbour Marina in the heart of the best year round salmon fishing on the coast. Excellent value at $85,000.
478-5561 DAVE REID 478-7375

DREAM RANCHER

3 bedrooms, ensuite, 2 fireplaces, kitchen eating area, formal living room, family room, garage. On ½ acre just 2 blocks from the beach on tranquil Mill Bay. Launch ramp and marina close by. This cedar exterior, brand new home is an outstanding value at $53,900. Every assistance with financing and don't forget we trade homes.
478-5561 DAVE REID 478-7375

$53,900 727 LARKHALL

Not too pretty, I'll admit. But for value its got IT! Call GAIL JENKINS the
478-5561 ORANGE BIRD 478-6458

COLWOOD LAKE ESTATES

Choice area, choice home in an exclusive neighborhood. Tasteful 3-BR home with room for future development. Close to schools and golf course. Call GAIL JENKINS the
478-5561 ORANGE BIRD 478-6458

250 HOUSES FOR SALE

the Permanent For Sale

1125 DOUGLAS ST. 382-9191

LAKE HILL $41,500

See this delightful townhouse — 2 large bedrooms, good size living room, nice dining room, large bright kitchen, patio, extra low maintenance. Quiet area for children. ML 33677.
IRENE VAN
382-9-9- BUS. RES. 592-9194
FRANK SALE
382-9191 BUS. PAGER 738

UNIVERSITY EXECUTIVE 3973 Lexington

Superb family home, approx. 4,000 sq. ft. beautifully finished thru-out. Offers: 5 bedrooms, 4 baths, 3 fireplaces, family room, adjoining large kitchen, rec and games rooms, den, hot water heating, central vacuum and many more custom features. Listed at $145,000. ML 34301. To view by appointment, call.
HERB McDANNOLD
382-9191 BUS. RES. 384-6768

OAK BAY 2587 Dalhousie

Half block from Willows park and beach, charming character with spacious rooms, leaded glass and doors. Large living room, adjoining sun room, separate dining room. 2 bedrooms on main and 2 up. Lovely 70x150 lot with space for recreation vehicles. Estate sale —OFFERS TO $95,000. MLS 340633. For viewing call
HERB McDANNOLD
382-9191 BUS. RES. 384-6768

$34,000 3 BEDROOMS 1149 Bay St.

Much better and bigger than you will imagine. Must be seen — 6 rooms, 2 bedrooms up, master bedroom on main, living room and dining room. Duplex zoned lot, neat garden at back. ML 34450. Call.
HERB McDANNOLD
382-9191 BUS. RES. 384-6768

OAK BAY WATERFRONT

Large lot with boathouse, almost private beach. Elegant tudor style, very spacious, 4 bedroom home. 3 bathrooms, guest size living room, and dining room, den, family room, full basement, circular driveway. Asking $165,000. Exclusive.
FRANK SALE
382-9191 BUS. PAGER 738
IRENE VAN
382-9191 Bus. (24 hrs) Res. 592-9194

OPEN SAT. 2-4 512 Gore Street

Very nice white stucco, one and a half storey home. 3 bedrooms, living room and large kitchen, lots of off street parking and nice back yard with fruit trees, vendors leaving province. Asking $42,500. ML 32459.
FRANK SALE
382-9191 BUS. PAGER 738
IRENE VAN
382-9191 BUS. RES. 592-9191

OPEN HOUSE SAT. 1:30-4:30 1760 Rockland

You will be proud of this spacious 4 bedroom home in parklike surroundings. Large family room down also has fireplace. Master bedroom with en-suite plumbing. Clear title and early possession. Priced at $63,500. Make us an offer. MLS 33092.
BILL SANDERS
382-9191 BUS. RES. 479-3394

SUPERB SPLIT LEVEL 1876 San Miguel

Immaculate, one owner home in attractive area of better housing. Level 70 x 150 fenced, landscaped lot. 1728 sq. ft. developed, 3 bedrooms, family room, large living and dining room, wall-to-wall over hardwood, brick fireplace, sundeck, etc. Offers to $85,000 ML 33999. Quick possession — move right in. For viewing call:
HERB McDANNOLD
382-9191 BUS. RES. 384-6768

IN TOWN ORCHARD 4122 Tuxedo Dr.

Terrific .31 acre lot, rear garden leaded with fruit trees, wishing well barbeque and garden house. This unique storey and half is tastefully decorated thru-out. Top floor is master bedroom only with 4 pc. ens. and walk-in closet. Main floor has 2 more bedrooms, brick fireplace in living room, separate dining room, large cabinet kitchen, built in range and oven. A home with a difference offered at $64,400. ML 34267. Call.
HERB McDANNOLD
382-9191 BUS. RES. 384-6768

THE PERMANENT

SWINERTON'S REALTY WORLD

OPEN HOUSE Sat 1:30-4 641 Kelly Rd $37,500

Charming 2 bedroom Colwood bungalow with convenient open plan. On a good fenced lot 73x138, treed area. Friendly neighbours and low taxes. Large separate garage. A very clean home. Please Call ED JUPP 385-2481, 592-1019.

OPEN HOUSE 978 Taine Pl Sat., Sun. 1:30-4 $58,900

"The deal collapsed" on this as new, vacant, 3 bedroom, 1½ bath home. We priced it to sell now, so come and view this residence located on an easy-care lot close to Town and Country Shopping Centre. EXCLUSIVE 385-2481.

OPEN HOUSE Sat 1:30-4 3256 Milgrove $49,900

A viewing inside is really necessary to appreciate this quality renovation. Interior completely replaced. New ceilings, walls, flooring and deluxe cabinet kitchen. Lareg sundeck and fenced garden lot. Full basement and 2 bedrooms. Close to bus and shops. You won't be disappointed. ML. Please call 385-2481. JACK or SUSAN BETTS 477-4042, 388-6275.

Doll's House in Fairfield

1509 BROOKE STREET
OPEN HOUSE SAT. & SUN. 2-4
Why buy a condominium when you can own a 600 sq. ft. house on a mini-lot in a fine residential area. Only $35,900. GORDON FAWCETT 385-2481, 592-2562.
Swinerton Stewart Clark Ltd.

VIEWS! VIEWS! OPEN SAT. 2-4 4015-4017 ZINNIA RD.

Attractive, modern SxS duplex. Fireplaces; full basements. Secluded balconies with super view over countryside. $93,500.
MELODY VILLENEUVE
388-7557 384-8553
CAPITAL CITY REALTY LTD.

250 HOUSES FOR SALE

FOR SALE Royal Trust 477-0191 384-8001

OPEN HOUSE 331 WOODBURN AVE.

SAT. 2-4 OAK BAY, adjoining Uplands Golf Course. 4 bedrooms, 2½ baths, family room plus rec. room. Vendors tansferred. MLS reduced to $99,500.
MRS. MARILY WOODWARD
384-8001 or 477-2722

SAT. 1:30 TO 4:00 1017 WESTPORT (Off Maxine Lane and Cordova Bay Rd(

4 bedrooms — Lovely above ground pool — developed lower level — quiet cul-de-sac — $74,500.
CONNIE REYNOLDS 477-8914
HAZEL CAMPBELL 384-8001

1124 ESQUIMALT ROAD SUITE NO. 302

SAT. and SUN. 1:30 to 4:00 p.m. Spacious 3 bedroom corner condo. close to Recreation Centre, shopping plaza, pak, cus and schools. Only 3 years old with one owner. Just listed at $39,900. Low down payment.
384-8001 DEREK WICK 595-2062

141 McKENZIE AV. SAT. & SUN. 1:30 to 4:00

5 bed. rms. 3 bath rms.
University Area owner transferred. Reduced from $79,500 to $74,900. Beamed ceiling in Rumpus Rm. with fireplace and curved bar. L-fireplace. Elec. kit. with dishwasher, sundeck over carport, balcony, shaped living and din. rm. with stone retaining walls, other features to numerous to mention. Prior viewing call:
STAN SAGE Off. 384-8001 Res. 592-3506

960 CAROLWOOD SAT. 2-4 P.M.

Come and see one of the best values in Broadmead. Features 4 bedrooms, separate dining room, family room off kitchen. 2 fireplaces, double carport, hot water heating and backing onto a quiet natural park. Asking $97,500.
CHES HAYS 721-3727
ROYAL TRUST 384-8001

1004 SPIRITWOOD in Broadmead SAT. 2-4 P.M.

Sparkling brand new split level. Quality built home with 4 bedrooms, 3 bathrooms, deluxe foyer entry way, featuring quality tile, planting area and skylights. Family room with fireplace, good sized dining room and formal living room, with rock fireplace. Easy care lot. Asking $145,500.
MERYLE HAYS 721-3727
Royal Trust 384-8001

1222 GOLDSTREAM SAT. 1:30-4:00

WATER VIEWS — 1.06 acres 3 bedroom bungalow overlooking Langford Lake. Large kitchen. Living room with fireplace within-line dining room. High basement. Interesting possibilities for the shrewd buyer. Asking only $50,500. MLS.
TIM HOSKIN 595-6250 or 384-8001

OPEN HOUSE 936-938 LYALL ST. SATURDAY, 1:30-4:00 P.M.

DOUBLE FOR THE PRICE OF ONE! SEE YOU THERE!
477-0191 KNUD SCHWER 477-8203

6278 MARIE MEADOWS (off Tanner) SATURDAY 2:00-4:00 P.M.

SECLUSION — PRIVACY — SEAVIEWS Are just some of the features offered in this fine family 3 bedroom full basement home. You'll enjoy the raised hearth fireplace in the living room — dining has slidng doors to extra large cement sundeck. Built-in oven in kitchen plus a comfortable eating area. Well developed entertaining rumpus room — plus 4th bedroom or den, workshop and utility room. Double carport. Incredible vegetable garden. Plenty of room for children to play on this 112x193 ft lot. All this and only 10 minutes away from the city. Asking $71,900. New MLS.
477-0191 SYL SHUMKA 595-1337

TOWN AND COUNTRY

Excellent value in this 2 bedroom plus in-law suite. Appliances included. Urgent sale, priced at $42,900. MLS.
MRS. MARILYN WOODWARD
477-5722 or 384-8001

MAYFAIR DISTRICT

Just listed at $53,900 this 3 bedroom bungalow has new stone fireplace in living room. Wall to wall carpeting. Full high basment with partly finished recreation room and fenced back garden in quiet residential street.
384-8001 DEREK WICK 595-2062

IT'S SUMMER AND MOVING IS EASY! CHECK THESE OUTSTANDING VALUES AND CALL NOW!

1. Spectacular Seaview! Swimming pool! Indoor swirlpool! 3 bedroom Rancher in Cordova Bay. Lovely to look at. $129,000.

2. One level Living! No steps in this modular concept with about 1500 sq. ft. all on one floor. A designers personal residence planned by a Vancouver architect. Great for a couple or small family. Secluded. Sunny $125,000.

3. Contemporary! Open staircase leads to 4 bedrooms, den. Family room — kitchen. Hot water heat. $159,000.

4. Near St. Michaels Senior University School — on cul-de-sac, 3 bedrms. post and beam living room. Bath up and down. Only $65,000.

5. Post and Beam Contemporary. Light and bright, 3 bedrooms up, 1 down, 3 bathrooms. $125,000.

6. Near Oceanographic Centre. 5 bedrooms one level. Swimming pool. $159,000.

7. Executive Rancher — Contractor's residence with den, 3 bedrooms, family room, Thermopane. Double carpor. Only $139,000.

8. Near Majestic Park, family home with 3 bedrooms up, 2 down. Rec. room, sauna. Offer on $76,000.

9. Like Tennis? Move into this 3 bedroom, no basement retirement or sarter in Gordon Head. The courts are at your back door. Convenient to bus and shops. Great buy at $52,500.

10. Nicely treed split level in Gordon Head. Floor to ceiling fireplace, open family room off kitchen, 3 bedrooms, den, reduced to only $82,000.

11. Contemporary yet elegant! 3 bedrooms and den all on one level plus large dining room. kitchen, sauna and laundry. $129,500.

12. Great for kids! Basic bungalow with 5 bedrooms. 2 baths. Nice Gordon Head lot wih Badminton court. $79,000.

FOR MORE PARTICULARS AND APPOINTMENT TO VIEW PLEASE CALL JEANNIE DEWHURST 384-8001 or Res. 658-8980.

PROPERTIES AT LARGE — READ THRU THEN CALL TO VIEW

COLWOOD — Custom Rancher on the lake with manicured gardens. Quality for selective buyer. Priced at $117,000.
GORDON HEAD — Only $63,900 a 3 yr. old home with large LR and DR, Family kitchen, 2 BRs on Main and 2 plus rec. room down.
CORDOVA BAY — 6 yr. old one owner home with room for large family. Swim in 24' above ground pool with large deck. Property overlooks farm land. Asking $74,500.
THETIS HEIGHTS — Cedar Rancher 1 yr. old on 1-3 acre of treed fenced property. 3 BRs, 2 Baths, sunken family room. Double attached garage. Asking $5,000.
COLQUITZ RIVER — Waterfront character home. 4 BRs sunken LR. Large deck overlooks water. Room for chickens and pets in Red Barn. Must view this unique property. Priced at $69,500.
LANGFORD — Strata Duplex. Vacant, desperately needs new owner. 3 BRs, 1½ baths, all 5 appliances — only $39,900.
COOK-QUADRA — 100'x200' holding property with house and garage. $75,000.
CALL CONNIE REYNOLDS 477-8914 or HAZEL CAMPBELL 388-7851 Rm. 311 or 384-8001 to view any of above properties.

250 HOUSES FOR SALE

FOR SALE Royal Trust 477-0191 384-8001

EASY LIVING

A 4 bedroom townhouse — Ideal for family living — close to shopping and schools — 2 bathrooms — full basement for development — complex has games room — swimmng pool. Immediate occupancy, all this for $51,300.
JESSIE McGRATH 479-3982
PETER TER VEER 479-1588

HALF ACRE — $74,900

3 bedrooms, bath and half. Inline living room with attractive fireplace. Dining room large enough for a good sized suite. Cabinet kitchen with preparation island. Large sundeck and double carport. Landsend area. MLS 33392. Call now please:
477-0191 JACK MOEN 658-5448

LANDS END RD. $69,900

Great 4-bedroom family home. Both the living room and family room have a fireplace. Lots of room on .77 acres for all your vehicles. At this price — it has to be one of the better buys. Please call:
477-0191 KNUD SCHWER 478-8203

TOWN AND COUNTRY 2-BEDROOM $44,500

Living room with fireplace, big cabinet kitchen. Separate garage with workshop area. Large lot. Details and viewing please call anytime. MLS 33541.
477-0191 JACK MOEN 658-5448

RON AND PAT SEDGER PRESENT

1) Strawberry Vale. Attractive modern contemporary, as new. An unusual and different home on a large lot with conservatory entrance for your plants. Living room, possible 4 bedrooms, sauna or darkroom. R.I. vacant. $63,900. MLS

2) Strawberry Vale. Your own 2-bedroom beauty. Living room with fireplace, dining room, laundry room off kitchen. Part basement. Garage. MLS and vacant. $47,900

3) Saanich Peninsular Brand new. 3 bedrooms, master en-suite. Full basement with 3rd bath R.I. Superior construction for an unbeatable price. $59,300.

4) Saanich Peninsular. 9-mile circle. OVER 10 acrs. Se-lusion and privacy in attractive 4-bedroom home. Large living room, dining room, wall to wall. Full basement, rec. room, bar. Sunken garden, pools, greenhouse. IDEAL FAMILY LIVING MLS. $165,000.

5) Gordon Head. Long and low and lovely 3-bedroom rancher. Living room, dining room, den double garage. Vendor says sell. $72,500.
RON and PAT SEDGER
477-0191 479-3673

DRIVE BY THESE BETTER BUYS

—$35,900 — One bedroom cutie in Sidney, nicely treed lot, 10173 RESTHAVEN — Exclusive.

—$48,500 — 2 years old, 3 bedrooms, 2 fireplaces, a steal, 6832 QUARTZ DR., SOOKE — MLS.

—$49,500 — Cosy 2-bedroom nostep home. Fireplace, large dining area. 10115 BOWERBANK, SIDNEY. MLS.

—$55,900 — Top condition, 3-bedroom home, extra bedroom and rec. room in basement. 3153 HARRIET. — MLS.

—$63,500 — Waterview — 2-bedroom home with in-law suite. Large lot. A bargain. 4901 MAXINE LANE — MLS.

—$78,000 — Waterfront lot in View Royal. .84 acres. Lot 4 KNOLLWOOD RD. — MLS.

—$97,500 — Sauna, 4 bedrooms, 6 months old, 1 acre. 446 CHAPEL RD. (off Metchosin Rd.) MLS.

—$118,000 — Two homes of ¾ acres — new hospital area. 8 and 10 ERSKINE LANE. — MLS.

For additional information calll,
477-0191 JIM DONNELLY 477-8855

DELUXE TOWNHOUSE PRICE REDUCED TO $49,900

Owners loss is your gain. Price below original purchase price. 2 years old, 3 bedrooms, 1½ baths, dining room, basement, end unit in good family complex. Owners must sell, all offers looked at. Phone
BERNIEDA TAYLOR
477-0191 382-9435
477-0191 JIM DONNELLY 477-8855

GORDON HEAD

Only one remaining, new home on new cul-de-sac, near Majestic Park. A home that is dominating with finer features, main level includes large living-dining rooms, 1½ bths, combination breakfast-family rooms, fireplace and 2 bedrooms. Lower level completely roughed-in to dry wall stage, includes rec room, 3rd bedroom, full bath and utility room. An enduring Walton built home. View this with me today as it will sell soon. In the low Seventies. Exclusive with:
GORDON SPACKMAN
477-0191 477-7085

THIS IS LIVING

This total package to please the most discriminating buyer. Family room with fireplace off spacious gourmet kitchen featuring solid walnut cabinets, plus many built-in appliances, formal dining room, main bathroom with bidette, large inviting foyer, sauna, and much, much more. Call now for a private viewing. Offeried at $129,900. MLS33394.
HUNTLEY WRIGHT
477-0191 477-0897
LES ADAIR-WILLIAMS
477-0191 383-9950

REPOSSESSION

2-bedroom no-step bungalow set on beautifully treed lot on quiet no-through street, handy to Town and Country. Large living room with brick heatilator fireplace, carport, partially remodelled. Priced at less than original mortgage. Asking $38,900. Vacant MLS.
477-0191
STEVE and SHARON MOONEY
477-0191 477-0191

SECLUSION NEAR TOWN

Almost new 3 bedroom, full basement home on quiet, secluded lot off private lane. Unique design allows some views through the trees in several directions from the Cook-Cedar Hill rise. Owner leaving town! Asking $60,500.
477-0191
STEVE and SHARON MOONEY
477-0191 477-0191

BEST BUY Gordon Head

1100 sq. ft. 2-bedroom home with full ground-level basement. Basement may be easily developed to include 2 extra bedrooms, full 4-pce. bath, large rec. room, plus laundry and storage. (The contractor will finish all or part of the basement at cost.) $59,900.

OPEN HOUSE THIS WEEKEND Sat and Sun 1-5 pm

Directions:
(Go out Shelbourne to Kenmore and follow signs to 4414 Majestic.) For further information call:
384-1101 477-8646
TOD HACKETT CONSTRUCTION LTD.

EASY FINANCING

3-bedroom home, full basement could be turned into rental suite, plenty of extras. $59,900. 479-9728, morning or evening.

250 HOUSES FOR SALE

TWO Open Houses

Reduced In Price
Early Occupancy
Saturday 1:30-4:00
1920 Casa Marcia
Superb Location
CHARMING HOME
Immaculately Kept
Privacy - Comfort
$71,500

SUNDAY 1:30-4:00
4724 Tree Top Hts.
(Blenkinsop—Cordova Bay)
VERY ATTRACTIVE
Fabulous Sunset View
APP. 1-3 OF AN ACRE
EASY CARE GARDEN
OWNER TRANSFERRED
MUST BE SOLD
B.C. ASSESSMENT
$83,500
OFFERED AT
$81,500
YOUR HOST
W. G. MOORE
SUNRISE REALTY
595-3341 or 388-5464
PAGER 700

A.E. LePAGE WESTERN LTD REALTOR

FAIRFIELD CHARACTER

In the Mt. Doug area. Older, beautifully renovated 3 or 4 bedroom home Large lot, landscaped and separate revenue cottage. Owner will consider lease purchase agreement. A house with class. Don't miss your chance at $98,500. Call today. MLS. MELINDA HELLYER 386-6331 or 478-1377

SAXE POINT

Vendor anxious, has purchased. See this now — 3 bedroom plus den, large modern kitchen — super garage workshop — easy care lot, large patio. Call now to view. MLS. $49,250. DOUG PAYNE 386-6331 or 658-5833 or TED WEBB 386-6331 or 384-0815.

PORTAGE INLET —WATERFRONT

135 ft. Waterfront — Magnificent views, large easy care lot. 3 bedroom, split level, excellent condition — ideal in-law suite down — double drive-in garage. Call now to view. MLS. $88,500. DOUG PAYNE 386-6331 or 658-5833 or TED WEBB 386-6331 or 384-0815.

"COUNTRY SUNSHINE"

Only minutes from town. Family home on a 1 acre lot with horse barn, 2 or 3 bedroom home with 2 more down. Makes for loads of happiness for growing family. Out where the air is fresh and the crowd is not. Now MLS. $71,500. Phone now to view. TED WEBB 386-6331 or 384-0815 or DOUG PAYNE 386-6331 or 658-5833.

A. H. O. P.

You Won't
BEAT OUR
Location or Product!

Well built, attractive, single family homes on beautiful large lots, one block from Brentwood Bay in Central Saanich. We are just starting construction so if you purchase now you can pick your lot plan and carpet colours, etc.

Exceptional Value
FULL PRICE
$45,000

(With $2500 down and monthly payments of $259 including taxes. Full 5-yr. HUDAC warranty.

HURRY

There are only 8 homes in this development. For further information call:
384-1101 477-8646
TOD HACKETT CONSTRUCTION LTD.

$53,900.

Lovely treed mature garden surrounds this 2- or 3-bedroom home with large, bright kitchen, fireplace and part basement. Just a short walk to the beach and fishing. Ample parking. Excellent family or retirement home.
Anne Howard
477-1841 652-3206

$45,900.

Super 2-bedroom home just 20 years old. Fireplace in living room, "L" shaped dining room, 4-pce. bath and stucco exterior. Can be purchased with low down payment.
Anne Howard
477-1841 652-3206

OAK BAY

$33,500. 1-bedroom condominium facing Oak Bay Marina. Excellent location. Immediate possession.
Anne Howard
477-1841 652-3206
BLOCK BROS. REALTY

Stake Your Claim On Nature LET US BUILD YOUR LOG HOME

Construction included with your log package, for the month of July and August.
INTERNATIONAL LOG HOMES LTD.
Mill Bay, B.C.
Evenings call (112) 743-4672 or (112) 746-6789

SPACIOUS — JUBILEE AREA

Large 4 bdrm. house, 2 FPs, full basement for development. Conversion to multiple dwelling possible under Home Conversion Loan. Low down payment to assumable mortgage.
Won't last long at $59,900.
To view call:
Alan MacGillivray 477-5950
Don MacGillivray 658-5135
Glengarry Realty & Investment Corporation
479-7138

NO-STEP RANCHER

In Colwood, 1400 sq. ft. 2 bedrooms, large living room, dining and family room, with sliding doors to beautiful secluded patio and garden. New deluxe carpets and immaculate condition throughout. Must see. $65,000. Phone 474-2941.

MAKE AN OFFER

On this attractive 3-bedroom 3 year old Brentwood home. Close to schools, bus and shopping. 652-1846.

250 HOUSES FOR SALE

JACK MEARS OAK BAY REALTY LTD.

Where Trust is the Basis of all Business

OPEN HOUSE 3819 CAMPUS CRES. SAT. & SUN. 1:30 TO 4:00 UNIVERSITY AREA

View this interesting and different home with approx. 2500 sq. ft. of easy living. 4 pce. bathroom and 3 pce. ensuite on main floor as well as a double fireplace, indirect lighting and a kitchen packed with extras. Four bedrooms altogether, another fireplace down, plus laundry, another 3 pce. bathroom, artists studio and a double garage. Southern exposure, fruit trees, 2 sundecks, and lots of privacy. For previewing call MARJ NAPPER at 598-3321.

OPEN HOUSE SATURDAY 1:30 TO 4:30 2042 FREDERICK NORRIS

Attractive 3 bedroom back-split in Oak Bay near the University. Located on a quiet street in an area of fine homes, the property has a beautiful and easy care garden with shade trees and flowering shrubs. The residence has a large family room with fireplace, two patios, a sundeck and three bathrooms and is of top notch construction with a shake roof. Price $110,900. For prior viewing with PAT STYLES at 592-7405 or 598-3321.

OPEN HOUSE 543 ST. PATRICK ST. SOUTH OAK BAY SAT. & SUN. 1:30 TO 4:00

Just ½ block to the sea and beach, this delightful 3 bedroom spacious family home is close to good schools and ready to move into right now! Good sized lot, great for the kids also pleasant for the avid gardener. Full basement with huge rec. room. Hot water heat. Don't delay—buy today. ROSELLE JACKSON 598-1093 or GIBBY McLEOD 598-2264 or 598-3321 anytime MLS 34084. Now offered at $75,500.
Member
Relocation Services Canada

DFH 477-7291
D.F.H. Real Estate Ltd.
1559 McKENZIE AVE.

OPEN HOUSE SAT. 1:30-4 3400 Metchosin Rd.

You must see this immaculate home to appreciate the value that can be yours for $57,900. 4 Large bedrms, 3 up, 1 down. Master with en-suite. LR and DR with FP. Parlour wood and coal stove in rec. rm. (energy saver). Large lot with fruit trees. Close to schools, stores, churches and beach. For prior viewing call:
Patrick Supeene
477-7291 (Bus.) 478-6294 (Res.)

OPEN HOUSE 919 Caledonia St. Sun. 1-4 4 BRS. - $45,500.

A good FAMILY home or INVESTMENT property, this VICTORIAN charmer has much to offer: CONVENIENCE of the neighbourhood to DOWNTOWN FACILITIES; plenty of room (1700 sq. ft.) and PRICE. LR has bay window; large FORMAL DR; family kitchen; 4 pce. bathrm; updated wiring and plumbing; washer-dryer connections; BRICK PATIO and PLEASANT BACKYARD. MLS.
PAT VICKERY
477-7291 384-8075 (Pgr. 1104)

OPEN HOUSE CORDOVA BAY TWO ACRES SWIMMING POOL Saturday 1:30-4:30 1004 Symphony Lane

OUTSTANDING QUALITY builders home. This beautiful residence is situated on a one-house cul-de-sac. Entrance through a sunny Mediterranean courtyard. Balcony plus a huge sundeck and family size pool. 3 Bdrms. (Master ensuite), den, family rm, 2 fireplaces. $110,000. For private viewing, at your convenience, call:
ERNIE BRIMBLECOMBE
477-7291 384-8075 (Pgr. 969)

BUILDER SALE

Only Three Left
—Immediate Possession O.A.C.
—Plywood Sheathing for stability
—R28 Insulation
—Thermal windows for energy saving
—Copper wiring for safety
—Decorator kitchens and bathrooms
Sundecks and carports
—Basement room areas roughed-in
—Extra plumbing roughed-in

2—Three bedroom	$53,750
1 and two bedroom	$52,900

DIRECTIONS:
Drive Pay Bay Highway to Sunny Sidney, turn right at McDonald Park Road, sharp right to Ardwell, right on Gabriola to Hornby Place.

OPEN DAILY NOON TO 5 P.M.

Reston Construction — 479-3340

For Sale By Owner

Panabode house with full basement on ¾ of an acre overlooking Westport Marina, 10 minutes' walk from Swartz Bay with maximum sunshine 656-2476 or 479-6596.

$38,500. CLEAN 2-BEDROOM house. 121 Conard. 477-9183 or 385-8367.

250 HOUSES FOR SALE

the Permanent For Sale

3647 SHELBOURNE 477-0141

OPEN HOUSES

SAT 1:30-4 1768 MORTIMER

Lovingly cared for home and garden. 4 BRs, 1½ baths, delightful garden. $72,900.
477-0141 MAUDE DOBSON 598-8385

SAT 12-2 309 EDWARD ST.

$44,900. 3 brs, LR with sundeck, DR. Large R.I. rec. room, 1½ baths, carport.
477-0141 KENT DEANS 386-7156

SAT 2:30-4:30 926 SCOTIA ST.

$46,500. 3 BRs, LR and DR with patio. Separate workshop. Secluded private yard.
477-0141 KENT DEANS 386-7156

SAT 2-4 1710 CEDAR HILL X ROAD

$54,900. Immaculate 2 - bedroom bungalow. Large kitchen with eating area. Fireplace. Rec. room. Workshop. Nice fully fenced garden. Close to shopping and transportation.

1954 CARNARVON

ESTATE SALE, reduced $5000 for QUICK SALE. 2 BR, no bsmt., large LR, family kit., sep. laundry rm., hot water heat. Close to Oak Bay rec., parks, bus; needs work. NOW ONLY $46,500. MLS. To view call: 477-0141, ANDY ANDERSON, 388-6275, pger 401.

NEAR PARK-SHOPS

This older 3-bedroom home is close to Beacon Hill Park on a quiet street, yet close to shops. ASKING $63,900.
477-0141 MAUDE DOBSON 598-8385

GOT AN AXE TO GRIND

We have your workshop to do it in, and we'll throw in a penthouse family room, 4 BRs, 2 FPs, some sea views and a great location in Colwood for only $87,900. CALL J. David Hyslop
477-0141 or 598-5666
477-0141 HEATHER GAMMON
388-5464, pger. 707

BUY THIS

Only 10 minutes to town from this lovely Elk Lake family home. Country living on a large lot with nice views of the sea and James Island. 4 BRs, rec. rm., full bsmt. with large workshop area. Priced to sell in a hurry. CALL US NOW: 477-0141, HEATHER GAMMON, 388-5464, pger. 707. 477-0141, J. DAVID HYSLOP, 598-5666.
THE PERMANENT

Capital City REALTY LTD.
830-D Pembroke St. 388-7557

OPEN HOUSE

4710 SPRING ROAD
SATURDAY 1:30-4
YOU'VE FOUND IT
An affordable country property located on a quiet road 20 min. from town. Pretty 186'x97' lot with fruit trees and small out-buildings. Solid no-basement home features 3 bed. and den, hardwood floors and cosy fireplace in living room. Asking $53,900, don't miss it. Take Interurban to Qualye and follow the signs or give us a call.
MARILYN MOORE 382-8015
SHIRLEY PHILPS 598-5515

OPEN

SAT. 1:30-4
1327 JUSTINE (OFF SOOKE RD. JUST PAST GLEN LAKE)
On a short cul-de-sac, pretty 3-BR set back on large, well landscaped lot with double driveway and fenced backyard with trees, large L-shaped rec. room, 4th BR with extra bathroom in full basement. Reduced to $61,900!! Come along Sat. or phone to view at your convenience. ML.
JO LENNOX 478-2563
386-6275, Pager 769
MARILYN MOORE 382-8015

OPEN HOUSE 2571 GRAHAM SAT. 1-4 P.M.

You are invited to experience the roominess and warmth of this beautifully maintained 4-bdrm. home from the gracious era. Be sure and bring your checkbook with you, you wouldn't want to miss out. Only $56,900. Frank-Diane-Wally, 384-9256 or 388-6275, Pager 346-741.

OPEN HOUSE 1668 SAN JUAN AVE. SAT. 1-4 P.M.

Take a rest, see the best! See this lovely modern 3-bdrm. bungalow with the bay window in an area of good homes, near all facilities and priced right for a quick sale today. $69,900. For more info. call Wally, Diane, Frank, 388-6275. Pager 741-346 or 388-7557.

WELCOME TO OUR EXPERIENCE

Come to our open house at 1802 Francisco Ice this Sat. 1-4 p.m., for a truly pleasant experience, you won't want to leave, when you see the decor and roominess of this modern 3-bdrm. bungalow. Better phone ahead, there may be standing room only. Wally, Diane, Frank, 388-6275, pager 345-741 or 388-7557.

3 OPENS SAT.-SUN. 1:30-4:30 ~~963 TRANSIT~~

Fully renovated character home in select area of Oak Bay. All copper plmbg. 100 AMP service. Sep. dining rm., 2 bdrms., only moments from Windsor Park Ocean and Marina. $73,500.
THE ZIEGLERS

2114 MARINE

Immaculate 2-bdrm. cottage on the sea, right in Oak Bay. Perfection at an unbeatable $92,000.
THE ZIEGLERS

1225 GOLDSTREAM

On quiet Langford Lake (no motor boats), this 1300 sq. ft., 3 bdrm. home provides comfort and views from .68 AC. Low maintenance lot. 1 bdrm. self-contained cottage could provide revenue, guest accommodation or studio. A serene setting at $92,000. ML 34473.
THE ZIEGLERS

THE ZIEGLERS 592-1768 384-8075 PAGER 310

Seaspray Properties Ltd. 595-3151

LOG HOMES!

Custom designed and built to suit your personality
VIEW our show homes today!
2547 Janine Drive by appointment
WEST COAST LOG HOMES
1002 Goldstream Ave. 474-2122

OPEN HOUSE

By owner, Saturday, Sunday, 1 p.m.-4:30 p.m. 3410 Browning St. (off Derby). 3-bedroom split-level home on nicely landscaped lot, close to all amenities. $59,500. 598-5950.

1,135 SQUARE FEET ON MAIN. 3-bedrooms, 1½ baths, fireplace, dishwasher, stove and drapes, sewing room and full basement, heavy insulation, 9-years old and clean. Assume first mortgage at 10¼ per cent. 479-9728.

250 HOUSES FOR SALE

Castle Properties Ltd.

GORDON HEAD SPANISH STYLE

Lovely 2-year-old 3-bedroom family home. Large living room with FP., spacious dining room with sundeck, family kitchen with eating area. 3 bathrooms. Extra large rec. room finished in Tudor style with fireplace and built-in bar. Extra bedroom or den on main floor. Fenced backyard fully landscaped, a delightful home at $78,900. To view call: FREDDY STARKE, 386-6164 or 479-3866.

IMMEDIATE POSSESSION

Lovely 2-bedroom basement bungalow. Rebuilt interior and exterior including thermopane windows. New cabinets, wall-to-wall carpet, aluminum siding, large lot with laurel hedge, good-sized privacy sundeck. Try your down payment and or trade qualities or $2500 grant. Priced to sell at $45,900. FREDDY STARKE, 386-6164 or 479-3866.

NEW LISTINGS NORTHRIDGE

The vendor wants room for horses and has offered this 4 yr. old 3 bedroom home for sale. Spacious kitchen, dining room and living room with fireplace. Full basement offers a rec room that is almost completed with 2nd fireplace roughed in. Drive by 627 Vanalman and call me to view. Asking $63,900. New M.L.S. BILL KOZAK at 388-6275 pager 2880. Res. 385-0035 or 386-6164.

HANDY MAN OFFERS

If you can swing a paint brush you'll want to make an offer on my 1600 sq. ft. home that has 4 bdrms, den, workshop, and 2 baths. Priced in the 40's and absolutely must sell. MAKE AN OFFER TODAY. Call "MIKE SWEENEY IS SERVICE" 595-8780 or 386-6164.

LAKE VIEWS $45,900

Clean, solid, and up-dated! I've just listed this 2-bdrm. Swan Lake gem that includes fireplace, all appliances, loads of charm, and big lot privacy. If you want immediate possession call "MIKE SWWENEY IS SERVICE" without delay. 595-8780 or 386-6164.

CORDOVA BAY 4960 LOCHSIDE DR

Here is something different than the usual run of homes. This home is situated on approximately 8-10 of an acre. With view of water and Mount Baker. Home is 28 yrs. old and consists of two bedrooms, living room with fireplace, kitchen and pembroke bathroom. Full price asking $63,700. Call HAROLD WARE, office 386-6164 or res. 385-1580.

National Trust Realtor
HILLSIDE MALL 595-2121
3960 QUADRA 479-7161

OPEN HOUSES

629 HARBINGER SAT 1-3 PM

Quality constructed three-bdrm. home with a fourth in the fully high lower level. Oak floors fireplace, dining room, drive-in garage, 1½ bathrooms, level lot close to town and sea and much more. Have a look and see. Exceptional value. $61,500.
LARRY LINEHAM
595-0134 595-2121

4124 TUXEDO (Lakehill) SAT. 1:30-4:30

$62,500. MLS. 33341. On location.
388-4771 HAROLD HOMER 479-7161

813 HALIBURTON SAT. 2-4:30 P.M.

$62,500. MLS 33341. On location. Superb seaview home, Cordova Bay Ridge. 4 bedrooms, 3 baths, 2 fireplaces. Lovely recreation room, office, garage, much more. Reduced to $99,500. MLS.
658-5490 RUDY ROST 595-2121

COLWOOD KENWOOD PLACE $61,800 - $64,500

—3 bedrooms
—fireplace
—double carport
—basement
—kitchen aid dishwasher
—wood or stucco siding exteriors
—5-yr. builder warranty

OPEN HOUSE Sat.-Sun., 2-5

3231 WISHART RD.
TURN RIGHT OFF METHCOSIN RD. AT COLWOOD FIREHALL.
Ridley Bros.
DEVELOPMENT CO. LTD.
3108 METCHOSIN RD.
MEMBER VICTORIA H.U.D.A.C.
478-1721

TRY TRADING

OPEN SAT 2-4
4687 LOCHWOOD
BROADMEAD
The vendors will seriously consider taking your present house in TRADE for their custom-built executive home nestled in grove of mature cedars providing full seclusion in prestigious Broadmead. Ideal for entertaining and gracious living with a flair for the whole family. Offering 4 bedrooms and den, 4-pce. ensuite, extra large kitchen, rec. room with wet bar and F.P. plus sunny sundecks. Be sure to view — then discuss TRADING in the realistic price of just $109,500.
Your hosts:
Lee Wrobel — Randy Small
388-6275, pagers 654 or 865
British American Realty Ltd.

SEABOARD CONSTRUCTION LTD. 652-1177

OPEN HOUSE Central Saanich

Saturday and Sunday, July 15 and 16, 2:00 p.m.-4:00 p.m.
7628 Sigmar Place
7794 Trentelmann Place
7796 Scohon Place
Pat Bay Highway to Mt. Newton X Rd., to Wallace Drive and follow signs.
Buy direct from builder
3 Bedrooms, W.W. Carpet, Thermo windows, many extras.

BY OWNER

Lovely Gordon Head home close to all levels of school on quiet crescent. Priced to sell at $67,500. 477-5809.

PRICE $45,000

Quick sale, by owner. Up and down duplex, $1,000 down. Assume mortgage. Vendor will carry a second. Call 386-0846.

250 HOUSES FOR SALE

Capital City REALTY LTD.
830-D Pembroke St. 388-7557

OPEN HOUSE FRI. AND SAT. 2-4 P.M. 1284 A & B DUNSTERVILLE

Economical living can be yours as owner-landlord of this 5x5 duplex. Live on one 2 bedrm. unit and collect $275.$$ per mo. rent from the other. Fenced yard, covered patio and double garage add to the value. Price of $62,500. Includes 6 major appliances. MLS 32275.
383-7557 Walt Slocomb 383-4035

WEEK-END SPECIALS

1) MARIGOLD AREA — Newly listed 2-bdrm. home with 2 more bdrms., 2 pc. bath and rec. room finished in full bsmt. 66x132 fenced lot, separate garage, early possession. Priced at $49,900. MLS 34654.
2) VIEW ROYAL — Situated on a quiet street close to Helmcken park is this 3 bdrm. full bsmnt. 20-yr.-old home. Finished rec. room, sundeck off D.R., 60x125 lot. Quick possession. Make your offer on asking price of $61,900. MLS 34306.
3) GORGE — Two bedroom starter on a 50x133 lot close to all conveniences. Drive-in garage, hot water heat, up-dated kitchen all for $39,900. MLS 3506.
388-7557 Walt Slocomb 383-4035

YOU'VE FOUND IT

An affordable country property located on a quiet area 20 min. from town. Good solid no basement home, could be four bedrooms. Living room has hardwood floors and cozy fireplace. 186'x97' lot with fruit trees. Asking $53,900; Don't miss it give us a call:
388-7557 Marilyn Moore 382-8015
388-7557 Shirley Philps 598-5615

$39,900 CUTE & COZY

Snug is the word — with 2 bedrooms, living rooms with fireplace — part basement, excellent kitchen, and a lovely large lot — close in. Call:
388-7557 Shirley Philps 598-5615

DFH
D. F. Hanley & Associates Ltd.
1557 McKenzie 477-7284

DEEP COVE OPEN HOUSE 625 CROMAR SAT. 1:00-4:30

Out West Saanich Road (1½ miles past Pat Bay). Turn left onto Downey, then right onto Derrick, left onto Cromar. Over 1,600 Sq. ft. on ½ acre with 4 bedrooms, family room, unique kitchen, large living room with fireplace. A top quality rustic home you'll just have to see. Offered at $76,900.

BILL CARNEGIE
477-7284 (24 hrs.) 652-3627 (Res.)

OPEN HOUSE 616 Normanton Ct. SAT. 1:30-4:30

(Dir.: Off 600 block Foul Bay)
Brand new architect designed, quality built, contemporary home buy.

DAVE CHAPMAN CONSTRUCTION

A most elegant home combining the latest ideas. A great use of space and materials co-ordinated by a top interior designer to compliment any kind of furniture. 3 bedrooms, large living room up; second living room down. Super kitchen, full basement, 2 fireplaces. Approx. 2,400 sq. ft. finished. Quiet cul-de-sac location backing onto a park.

OAK BAY BORDER

Space for more development up to a total of 6 bedrooms. Offered exclusively at $165,000. by:

Doug Bavington
598-3929 anytime
NOte: The First of Three to be Built!

REALSPAN PROPERTIES LTD.
846 BROUGHTON 388-8454

"Tell Everybody How Handy the Location is" $49,900

They were the words the owner used to describe the convenience offered by the location of her home in the Gore-Tillicum area "you don't need a car you know . . ." because the Fairways Shopping Centre is just minutes away, the buses at your door go almost everywhere and the scenic Gorge Park is at the end of the street. Spotlessly clean and tidy, attractively painted and carpeted, large kitchen with separated D.R., very nice L.R. with beautiful oak floors, 3 bedrms., 2 bath and very private backyard with numerous rose bushes and fruit trees. Immediate possession. Furniture with house also for sale. Don't wait on this one. MLS. Excellent buy! Call:
DOUG MENZIES
388-6454 479-6256

4505 Tanglewood Broadmead

Exceptional privacy provided by large beautifully landscaped corner lot. House design wraps around hidden patio, 3850 sq. ft. of rancher with 2 bdrms. and den. Leaves lots of room for gracious living. MLS. Through listing salesman only.
BLAKE CROTHERS
388-6454 652-2553

B.C. LAND AND INSURANCE AGENCY LTD.

FORTIFIED WITH "C" $63,500

CLEAN! CLEAN! CHARMING! COMFORTABLE! AND COLWOOD . . . A unique and spacious, well constructed 2 year old home in impeccable condition. Up and down floor plan offering 3 bedrooms (master 16x16), 2 bathrooms (3-pce. ensuite), family or TV room, large, expertly planned kitchen with private sundeck, entertainment size L.R. — D.R.-F.P. layout and gorgeous W.W. carpeting throughout. A home enhanced with extras — workshop, garden shed, storage, parking and privacy. All this nestled on a 11,500 sq. ft. park-like lot. Selous vendor will negotiate quick sale. MLS. 32637 388-5555, Chummy Crabbe 479-7998.

GORDON HEAD $69,900

New home — quality retirement in one level, very large master bedroom-den. Redwood main bathroom. Guest bedroom. Bright spacious kitchen with mahogany cupboards and oak floor. Acoustic ceiling, feature walls. Thermal windows, extra insulation, electric heat. Wheelchair wide halls. 3905 Sandell Place off Edgelow. Open House, Sat. Sun. 1-5.

Century 21 MAYFAIR REALTY
Mayfair Centre
386-2955

NOW OPEN 6 DAYS

For I.C.B.C., Real Estate and Insurance
WED., THURS., FRI. TO 9 P.M.
AND ALL DAY SAT.
WE'RE HERE FOR YOU

OPEN HOUSE SAT. 1:30-4:00 1827 MERIDA 1833 MERIDA

(Off San Juan at Francisco)
New executive homes. All landscaped and ready to welcome you. 3 bedrooms, custom-designed and well-built. Finest of finishing. Built-in vacuums, garburators, intercoms, plus many other deluxe features. Extra finishing in lower area. Wide high-view lots with Mt. views. Call now to view. MLS GEORGE WALL, 386-2955 or 477-0548, GEORGE PARSONS, 386-2955 or 598-3847.

OPEN HOUSE SAT. 1:30-4:00 4017 DAWNVIEW

(Off Edgelow)
A beautiful new home in a quiet area of quality residences. Close to U-Vic. 3 bedrooms, 2 baths on main plus 3rd bathroom framed in on lower area. Spacious in-line living-dining room. Large kitchen with ample eating area. Many extra features make this a home you will be proud to own. $73,900. GEORGE PARSONS, 386-2955 or 598-3847 or GEORGE WALL, 386-2955 or 477-0548.

OPEN HOUSE SAT. 1:00-3:00 1296 DERBY RD.

3-4 bedroom home on large private lot close to beautiful Cedar Hill golf course. For $59,900 it offers drive-in garage, spacious rooms, dining room, and many other features. Come and view with MARION BRADSHAW, 386-2955 or 477-4125.

CENTRAL SAANICH

1 yr. old 4 bedroom tudor home. Unique sunken living room with dark parquet floor, high vaulted ceiling and open beams. Family room off cabinet kitchen. Quality carpets and fixtures. Double drive-in garage. Large treed lot on peaceful cul-de-sac bordering agricultural land. $73,900 MLS 33671. GEORGE WALL, 386-2955 or 477-0548.

6 BEDROOMS

A large family home in Thetis Subdivision wanting a new owner. Asking $56,900 (MLS) but will consider trade of condominium as part payment. GEORGE WALL, 386-2955 or 598-3847.

WANTED

Family man with ambition to moonlight or work for himself. We have just listed a four bedroom home in the Sears area with a professionally wired and plumbed double garage with a compressor all set for enthusiastic professional or amateur. ROCK CHALIFOUR, 386-2955 or 478-8230, LEIGHTON NOBLE, 386-2955 or 721-3047.

REDUCED BY $4600 ESQUIMALT

2-bedroom starter or retirement reduced to an incredible $34,900.00. Situated on Upper Lampson, close to everything. Act quickly, call DAVE MARSHALL, 386-2955 or 384-8948, MARION BRADSHAW, 386-2955 or 477-4125, to present your deposit. (MLS).

SEASPRAY PROPERTIES LTD./REALTOR
1911 QUADRA 386-3124
1175 NEWPORT 595-3151

CHARACTER! CHARACTER! CHARACTER! $59,900

You must see this beautifully kept home. Built in 1920 by a carriage maker it features beamed ceilings, wall paneling, built-in buffet, french doors and more. It is situated on a large lot with many trees. Some have even been designated as heritage trees, DON'T MISS THIS! SO CALL:
ROD FINCH 479-7663

BLENKINSOP BEAUTY BUYERS BARGAIN

Only asking $52,900 for this great beauty. New houses couldn't be cleaner. 2 large bedrms, bright sunny kitchen, large treed city lot, drive-in garage.
386-3124 KEN POSKITT 656-7101

3 I'S IN-LAW SUITE IMMACULATE IMPECCABLE $59,900

See this neat home immediately. It is reasonably and firmly priced on a large lot. View this exclusive listing NOW!!

CALL ME!!
SPENCER LEE
386-3124 477-3593

BRENTWOOD FAMILY HOME! $71,900

This quality built 4-year-old split level home is a beauty. It features over 2100 sq. ft. of finished living space with 4 bdrms. and an office. The large family room has a built-in wet bar and fireplace. The large lot offers quiet and privacy. PHONE ME ANYTIME FOR INFORMATION OR VIEWING.
386-3124 ROD FINCH 479-7663

A. E. Newton Ltd. 9381 Ardmore OPEN HOUSE SAT.-SUN. 2-5 By Contractor

An exciting west coast home professionally designed and engineered in a beautiful country setting of tall trees and ocean views. The tiled foyer adds to the open design of the generous sunken living room with its feature fireplace and sloping cedar ceiling.
A formal dining room, with french doors, leads to an exterior patio and adjoins the efficient kitchen with a sunshine ceiling, custom oak cabinets and built-in appliances.
Three distinctive bathrooms; one off the luxurious master bedroom, with walk-in closets, sunken tub, separate shower, skylights and mirrors galore.
A large family room has its own cedar sundeck and a private den is oak panelled in the old tradition. The finishing touches — floors, walls, fixtures — are all beyond compare.

Offered at $149,500
John Newton 656-5621
Dave Newton 479-0406

OPEN HOUSE SATURDAY 1-4 2002 Milton St.

2 bedroom bungalow, fireplace, full basement, detached garage, fenced yard. 592-0072.

GARDNER REALTY Ltd.
895 Fort St. 385-7721
(24 HR. SERVICE)

A PRETTY HOME NO-STEPS $42,500

Roses and shrubs adorne this neat stucco bungalow. 2 bedrooms, hardwood floors, and storage sheds are yours. Level grassy lot is 83'x103' with space for building a workshop etc. Excellent value at $42,500. MLS 34474.
CLIFF SALMOND
385-7721 477-3626

3 BEDROOMS DEEP LOT $44,900

Enjoy the convenience o fthis well layed out home with plush wall to wall carpet in the LR and halls. Roomy modern kitchen and a separate laundry room. Only a few steps up. If you want space for garden etc., you have it on this 50'x172' deep lot. MLS 34475.
CLIFF SALMOND
385-7721 477-3626

FULL BASEMENT DEVELOPMENT $58,500

Brand new listing. Superb workmanship is yours in this custom home with 2 bedrooms and separate DR and a real homemakers kitchen, on the main floor. Full basements features a supersize third bedroom, rec. room with one of the best wet bars in Town. Laundry room, workshop, all clean as a pin. Oh yes! A separate garage at the end of the driveway, with superior landscaping. Call me on this one!
CLIFF SALMOND
385-7721 477-3626

HOME PLUS SUITE

Here is a chance to have an attractive 2-BR home close to all amenities, and still have a separate one-BR suite available for your in-laws. Located in an area of attractive homes. This 16-year-old home is available for $56,900. MLS 32907.
385-7721 KENT MACLEOD 595-4273

OPEN HOUSE FRI., SAT. 2:00-4:00 1945 KINGS RD.

Want a smaller place but not a condominium?
Want your own yard and workshop but not a lot of repairs?
Like to be close to Golf Course, Shopping, Hospitals, etc.?
Then you have got to see this smaller 3-BR no basement home with FP and in-line DR. Full utility room, electric heat, large 12X36 garage and workshop. Quick possession. OAK BAY BORDER.
385-7721 BRIAN COUTTS 598-2405

HUGE LOT LARGE WORKSHOP 3 BEDROOMS

All useable land on this 158'x244' lot with renovated 3-bedroom clean home with a full basement. There is a mini-barn for the horse lover and a double bay wired workshop. Vacant and must be sold. Offers will be considered on the asking price of $59,500. New MLS No. 34551.
385-7721 Cliff Salmond 477-3626

CORDOVA RIDGE RANCHER

This delightful, 2-BR, 2-bathroom, "all one floor", partial seaview home has just been listed in high demand area. Call me today for your private viewing. $87,900. MLS
385-7721 Dale Briggs 592-3978

FAIRFIELD SPLIT

Another new listing! 3-bedroom, 1½-bathroom with rec. room, back split level in new condition on quiet street close to town. $71,500. MLS
385-7721 Dale Briggs 592-4978

SHOW HOME

This Central Saanich 3 BR home was used as the display home for the area. Note the extras: sunken LR with rock FP and wrought iron railings to separate it from the DR. Vaulted ceiling to give that architectural, airy look. Full basement with FP, roughted-in for development. 3 finished bathrooms. Extra parking pad and valley and mtn. views. All serviced underground. Stove, fridge and drapes included. A pleasure to show and priced to sell at $64900. MLS.
385-7721 KENT MacLEOD 595-4273

GENTLEMAN FARMER

Desire some land for gardening? Children want to raise some animals? I have the ideal spot on 1 acre of fertile level farmland, with a small barn as well. Home consists of 3 BRS, 2 baths, with family room — 1800 sq. ft. in total! Call today for appointment to view. Reduced to $72,900. MLS.
385-7721 DALE BRIGGS 592-3978

REDUCED $10,000

1288 sq. ft., 3 BDR strata duplex. Quality throughout. LR with FP. Dining Room and eating area with utility off kitchen. 2 sundecks. Huge basement with roughed-in FP. and plumbing ready for development. Situated on 10,000 sq. ft. treed lot. Priced to sell at $47,500.
385-7721 KENT MacLEOD 595-4273

FAIRFIELD BEAMED CEILINGS 4 BEDROOMS

Parquet hardwood floors are featured in this clean home with part basement. $48,500. New listing.
385-7721 BILL WEISS 598-8443
385-7721 CLIFF SALMOND 477-3626

SUPER SEAVIEWS OFFERS INVITED

Your own private courtyard, separate double garage, 100'x170' lot, with a beautiful 3-bedroom Spanish design home with 2 fireplaces, 2 bathrooms, rec. room, and lots of balcony. MLS No. 33058 offers invited on $119,000.
385-7721 CLIFF SALMOND 477-3626

Cedric Steele Realty Ltd.
388-6258

IN THE COUNTRY BUT ONLY 15 MIN. FROM TOWN

Solid, 20-year-old home. Large LR, with fireplace, dining rm, and kitchen with eating area. 3 bedrooms with a 4th down plus large rumpus room. Workshop and sunporch with views. Asking $55,900. Try your offer. MLS.
PETER or PATTIE BARDON
388-6258 384-3947
Cedric Steele Realty Ltd.

3-BEDROOM, 1200 SQUARE FOOT home on quiet no-through street. Living room with feature old brick fireplace, large kitchen with built-in eating nook. Full basement with den and playroom. Large lot with 36'x18' swimming pool. Spacious gardens plus a greenhouse. Assumable small mortgage, early possession, $74,000. 6371 Sunnyslope, Tanner Road area, 652-2612.

BY OWNER
Near B.C. Hydro building Royal Oak, split-level 3-bedrooms, possible in-law suite in basement, large lot, 70x135. Asking $59,500. No agents please, 479-1255.

MANN
T. L. MANN & ASSOCIATES LTD.

GARDENERS! TOWN AND COUNTRY $45,900

This solid older bungalow is set well back from the street on a huge yard (80x135) of fruit trees, shrubs, flowers and a private back yard. 3 bedrooms, basement, driveway, garage, tool shed and sunporch. To view call
598-5144 GLORIA JONES 383-2825

BRAND NEW Nothing Down!

Architecturally designed split level. 1,600 sq. ft. includes: 3 large bedrooms, 3 baths, floor to ceiling fireplace, sunny dining room, sunken family room, rec room and laundry room. Set in an established area with a view near Swan Lake. Call me now to see it if you qualify for this home priced to sell at $68,900. MLS.
GLENN NICHOLLS
598-5144 598-7689

Swan Lake-Lakehill

No through Street
1½ years old, $65,900
2 fireplaces, 3 bedrms, Full bsmt.
Call:
598-5144 RALPH KELLER 388-4076

SOOKE

Investment Opportunity — $47,500. Zoned 2-family. Revenue Property. Can be expanded for additional revenue. Call:
598-5144 RALPH KELLER 388-4076

EXCLUSIVE!

WATERFRONT EXECUTIVE HOME
3,400 sq. ft. on sandy beach. $215,000. For appointment to view, call
598-5144 RALPH KELLER 388-4076

CAREY-TILLICUM

$56,900, 3 bedrooms, full basement. Extra Large lot. Older home. Call:
598-5144 RALPH KELLER 388-4076

East Saanich-Lakehill

Completed for suite in full basement. Newer home, 3 bedrms up. $68,500. Call
598-5144 RALPH KELLER 388-4076

ROYAL OAK AREA

This one is unusual. Older: needs a lot of work, good sized lot. Large home requires creative remodeling. Listed at $49,500.
598-5144 RALPH KELLER 388-4076

ROCKLAND AREA

Buy now for Sept. 15 occupancy. Beautifully designed, English-style home nearing completion in the popular Rockland Area. Three or four bedrooms, large living room, separate diningroom, full undeveloped basement, two-car drive-in garage — many, many extras. Purchase now and have it decorated and landscaped to your specifications. For more information phone:
598-5144 DAVE HELM 595-2658

HAVE YOU EVER WANTED TO BUILD YOUR OWN BOAT?

Here is your opportunity. Large lot (240 ft. long) with boat shed and workshop both wired for 220. House with no basement or stairs to climb. 2-bedroom near corner Shelbourne and Cedar Hill. Exclusive by appointment only — $59,900. please don't call if you require immediate possession.
Serious buyers call:
598-5144 RALPH KELLER 388-4076

EXECUTIVE SPLIT-LEVEL

A beautiful home in perfect condition in the Arbutus-Gordon Head area. The extra large liv and dining rooms together with the very modern kitchen and separate eating area will surely please you: Five big bedrooms on the same level, with a 4-pce. ensuite bath, dressing room and private sundeck off the master bedroom. The lower level has a fantastic big family room and 3-pce. bath. Other features — all plaster, new carpets, double garage, oil hot water heat, 2/3 acre lot. Priced to sell at $129,000. MLS.
598-5144 KEN MANN 477-6773

OPEN HOUSE SAT. 1-4 Brentwood

DAMELART WAY (OFF HAGAN)
New 1½ storey Tudor-style home with sunken living room, beamed ceilings and beautiful fireplace. Kitchen with built-ins and adjoining family room with fireplace. Three bedrooms, 2½ baths, large separate den and fireplace. Many deluxe features. Priced at $97,000.
KEN MANN 598-5144

FAIRFIELD Nothing Down! $44,900

Investing, starting out, or retired? Whatever the case this home could be a nice purchase. This older home is in excellent condition and offers over 1100 sq. ft. of living area and 2- or 3 large bedrooms. Also a nice fireplace and basement. Lovely secluded garden. BONUS LARGE APT. ZONED LOT.
Call now! New MLS
GLENN NICHOLLS
598-5144 598-7689

CHARACTER HOME GORGE - $59,900

This charming older home features stained glass windows, fireplace, beautiful fenced garden with patio, full basement and a huge 2nd storey bedroom that could be a studio with view. To view call
598-5144 GLORIA JONES 383-2825

T/C TOWN AND COUNTRY REALTY

OPEN HOUSE SAT. 1:30-4:30 2859 HAGEL RD.

Live near Royal Colwood Club in a spectacular modern home of 4 large bedrooms, 3 baths, rumpus room, games room, and many many quality features throughout. 2400 sq. ft. being sacrificed by master builder. $77,500. Call A. Klenman 382-7276 or 592-9771.

$52,900

Spotless 2 bedroom home on busline. Excellent back garden. This is a full basement home clear title and owners will help you try to buy by carrying a $10,000 second mortgage. Call A. Klenman 382-7276 or 592-9771.

FORECLOSURE

Luxury 1,800 sq. ft. rancher with full basement. On 1.25 acres of ocean view property. Twindows, built-in vacuum cleaner, Jennair range, dishwasher, 3 very large bedrms., 3 full bathrooms, sep. dining room, 2 cut stone fireplaces, quality rugs, beamed living room, wrap around sundeck, 2-car garage. Built at a cost of $130,000. Will sell to satisfy mortgage at $85,000. Call Allan Klenman 592-9771 or 382-7276.

OPEN HOUSE 1:30-4 P.M.

BY OWNER —SEARS
Reduced to $44,300. Clean, solid, 2- or 3-bedroom bungalow on quiet street, completely updated, living room with fireplace, modern furnace, fenced back yard, separate garage. Excellent starter or retirement home. 1455 Edgeware. 478-5444. No agents.

THE "HISTORY MAKERS" WHITTOME'S

SEAVIEWS

An 11-yr-old home in prestige area, expertly landscaped. Total of 10 rooms plus workshop, double carport with extra parking. New tMLS. $99,900. Call Donna Valikoski 386-8441 or 384-2057.

Luxury Townhouse Victoria's Finest UNIVERSITY

4 bedrooms, 1800 sq. ft. and full basement with rec. rm., 2-4 pce. baths, plus ½ bath. Secluded rear yard with sundeck and double garage. Minimum gardening. Ocean view. Asking $89,500.
386-8441 Ted Radway 477-6176

OPEN SATURDAY 2-4 4580 VIEWMONT

SPACIOUS TRI-LEVEL HOME WITH MANY EXTRAS ON .836 ACRE, COUNTRY ATMOSPHERE. $76,500.
386-8441 Ruth Lukaitis 477-5306

LANSDOWNE

Immediate occupancy can be yours on this 3-bdrm ranch-style home, large living rm. and dining rm., kitchen with new Crestwood cabinets, full bsmt. Redecorated throughout. Close to St. Michaels school. Drive by 3171 Carman St. Priced to sell at $59,900. For more information and to view please call:
386-8441 Oliver Douglas 598-3926
386-8441 Ted Wilkinson 652-2739

GORGE AREA

New exclusive — 3-bdrm, full bsmt home featuring remodelled kitchen and dining rm., large sundeck over double carport. Fenced, easy-care lot. Asking $49,500. For more information and to view please call:
386-8441 Oliver Douglas 598-3926
386-8441 Ted Wilkinson 652-2739

SAANICHTON

2-year-old, 3-bdrm strata duplex. Living rm with brick FP, dining rm, galley kitchen with ample cabinets. Utility rm, etc. Attached carport. Nicely landscaped, plenty of room for vegetable garden. Asking $51,500. For more information call:
386-8441 Oliver Douglas 598-3926
386-8441 Ted Wilkinson 652-2739

HILLSIDE AREA

2-bdrm, stucco bungalow situated on large, easy-care lot. Close to schools, shopping. Ideal starter or retirement home. Reduced to $43,500.
386-8441 Oliver Douglas 598-3926
386-8441 Ted Wilkinson 652-2739

Central Saanich

Views of Haro Strait, Mt. Baker and San Juan Islands from this 3-BR, ranch-style home situated on large, corner lot, LR with FP, family rm. also has FP, DR with sliding door to sundeck. Attached workshop and garage. Many apple trees, secluded landscaped back yard, fully fenced, offering seclusion. Possible future subdivision. Must be seen to be appreciated. Asking $75,000. For further detail please call:
386-841 Oliver Douglas 598-3926
386-8441 Ted Wilkinson 652-2739

SOOKE $49,900

2 yr. old modern home with golfing, hiking and some of the best fishing at your doorstep. 3 BR's, natural rock FP in living room. Some development in basement. Could be 4th bedroom and rec room with fireplace. Electric heat. MLS 33437. To view call:
386-8441 BOB JOHNSON 592-3573

ANXIOUS VENDORS

Owners have moved and urgently must sell this solid 2-BDRM updated home on Carey Rd. Large eating area in kitchen, family room upstairs, fireplace, full bsmt., with drive-in garage. Needs some yard work. Offers on $43,500!
386-8441 ROSS BRACKEN 477-0029

Century 21 WESTERN HOMES
1037 Cloverdale 386-3494

OPEN HOUSE 9948 BESSREDGE off JAMES WHITE FRI. 1-3:30

Family 4-bedroom home with great rec room with bar. Large back yard. Extra parking spot. $55,900. MLS. Call MARGUERITE or TED HOBBS 386-3494 (24 hrs.)

OPEN HOUSE 2209 NEPTUNE FRI. 1-3:30

Near marinas, ferries and airport. What a spot! Large, immaculate home on wooded ½ acre. Hurry! Only $67,500. Call TED or MARGUERITE HOBBS 386-3494 (24 hrs.).

SPACIOUS, $45,900

Duplex zoning on this five bedroom 2-storey. Large finished floor area with fireplace, large living and dining rooms. MLS No. 34004. TERRY SMOLLETT.

COUNTRY COTTAGE 2 BDRM. LANGFORD

Priced below appraisal value. This 2 BR home has been totally renovated. Try 5% down on the asking price of $39,900. MLS 33731. A. J. (Tony) FAULKNER or TERRY SMOLLETT.

REDUCED To $36,900

3-BR near Ocean
James Bay
SIMON HESLOP — 386-3494
388-6275 Pager No. 704

CHARM! APPEAL! $49,900

A very comfortable 2 bdrm. full bsm't home. Large L.R. with F.P., beautifully appointed kitchen with sep. Dining Area. Secludd fenced back garden. Vendor has been transferred so he can offer quick possession. MLS 32622. To view this immaculate home. Please phone TERRY EDEN 386-3494 (24 hrs.)

9% MORTGAGE 5 YEAR TERM

NO HIDDEN CHARGES — NO PENALTY CLAUSE. 6-year-old house, 3 bedrooms, master ensuite, w-w, finished rumpus room, extra bedroom in basement, two verandahs, shake roof. Immediate possession. Price $55,900, but down payment and price open to offers. Phone now, 656-5248, Sidney.

PRIVATE ESTATE SALE

Lovely 3-bedroom, no-step, family or retirement bungalow. Short walk to bus, shopping or schools. Full picture window view of the secluded private garden, $64,500. Drive by 1725 Townley St. Phone 598-2037 or 658-5235.

QUALITY BRENTWOOD BAY 1238 sq. ft., completely finished. One .27 acre viewsite. Numerous extras. Reasonable. 1032 Waverley, 652-3802.

PRIVATE ESQUIMALT, $42,000, 2-bedroom older home, renovated throughout, large lot, electric heat. 1217 Lyall St., 382-0053 or 652-9946.

SIDNEY, $38,500. ECONOMICAL 2 bedroom, no step, in excellent condition, near stores and sea. 656-5762.

4 BEDROOM HOUSE ON ¾ OF an acre, subdividable commercial land, near sooke, $62,000. 642-4161.

C. N. MONTAGUE CO. LTD.
Sales, Consultations, Rentals
1720 Lillian Rd. 595-4413.

National Trust Realtor
HILLSIDE MALL 595-2121
3960 QUADRA 479-7161

OPEN HOUSE TODAY 2861 PEATT RD. 1-3 P.M.

Three bedrooms. Large yard, garage, all this for only $39,900. Try 5 per cent down payment. MLS.
LARRY LINEHAM
595-2121 595-0134

$53,700

Try this spacious, 3-bedroom home! Delightful kitchen overlooking garden in backyard. Sundeck, with lots of privacy. W-W carpeting in L.R. with F.P., his and hers closets in master bedroom. MLS 34273.
LOLA CLARK 658-5877 595-2121

2451 OREGON ST.

(Jubilee Area)
2 plus 1 bedrooms, 1½ bathrooms, living room with fireplace, new W-W. Bright, sunny kitchen recently remodelled, full basement. Immaculate inside and out. Just $44,500. Try $5,000 DOWN.
MIKE RUSSELL
388-9729 595-2121

ONLY $47,900

3-bedroom character home. Charming spiral stairway leading to master bdrm. Sunny kitchen with southern exposure. Full, high bsmt with family room. MLS. 34647.
LOLA CLARK 658-5877 595-2121

CHECK VIEW ROYAL — If you can find a 3-bdrm. home, on a sloping treed lot, with a part basement workshop and hardwood floors, priced less than $45,900 and nicer than this one, you'd better buy it. Why drive to Colwood every day? Call on this one.
PENINSULA — Want 3 bdrms? Full basement with rec room and bedroom? Sundeck and patio? Carport? Workshop? Fenced lot? For all this and to stay under the 60 thousand mark, consider this Saanich Peninsula home at $58,900.

WANTED BIG FAMILY — for this big house, 5 bdrms., 2 FPs, nearly ¼ acre in Westwind area. All electric, all amenities. Huge modern house for $64,900.
NO MONEY DOWN — Buy a house with no down payment if you qualify. Several locations, various price ranges. Low monthly payments possible.
FOR ANY ABOVE PLEASE CALL ROB ANGUS 652-2576
595-2121

GOOD LANGFORD LOCATION $49,500

Three bedrooms, part basement on very nice property 74x160. Clear title for easy financing, low taxes. MLS.
SID HASLAM, 477-1994 or GRAY LAITE 656-5267, or 595-2121.

$47,900

3 bdrms., full basement, fireplace, level lot. Gorge area.
479-9241 R. W. RHODES
479-7161

4 BEDROOMS

Full basement, large lot 50x201, fireplace, stove and fridge included, asking $44,000.
479-9241 R. W. RHODES 479-7161

WATERFRONT

Lovely 1 bdrm. cottage (approx. 15 years old), on ¼ acre waterfront lot, askin $49,900.
479-9241 R. W. RHODES 479-7161

REDUCED

Sears area, has 6 bedrooms, fireplace, full basement plus developed 2nd floor. This home is in excellent condition. For further details:
479-9241 R. W. RHODES 479-7161

GORDON HEAD

7 new homes Sept 1 occupancy, choose colors carpets, etc. Treed lots, 3 bedrms., basements, fireplaces, etc. Priced to sell at $65,900.
479-9241 R. W. RHODES 479-7161

THE SNUG

Well that should be the name of this huggable, snuggable, cuddleable 3-bdrm. home with spacious dining area, new wall to wall carpeting, old brick fireplace, electric heat, a very easy care lot on a cul-de-sac, very close to city and major shopping centre. $39,900.
LARRY LINEHAM
595-0134 595-2121

Island Homes Ltd.
2504 DOUGLAS
386-7545

BRENTWOOD

Roomy 3 bdrm home in popular area of Brentwood — lrge. living rm. with heatilator fireplace — kitchen has eating area with deck off — full high bsmt for further development. Well treed lot backing onto Butchart's Gardens. New MLS $69,900.

Customize Your New Home on Buckingham Place

7 HOMES TO VIEW
You will have a wide choice of finishing if you buy now. Less as they progress to completion. Choose electric fixtures; colors of paint, flooring, and range hood; arborite pattern for counter tops. Concerned about energy costs? All areequipped with thermal windows and patio doors. All have extra insulation in walls and ceiling. These are three bedroom, 1½ bathroom, with extra plumbing down, 2nd fireplace or flue for FRANKLIN STOVE, and room for further development. Priced from $65,900 to $69,300.
OPEN HOUSE SAT., SUN., 1:30 to 4
Your hosts John Barton 479-3572 and J. C. Baxter 477-7532

KNOWLES REALTY LTD.

OPEN DAILY 921 MESHER 1:30 - 4 p.m.

This charming new 3 BR, 3 Bth, split level, has all the luxury features of a custom-built home. Value that can't be repeated. Really different.
Barbara Greenwood
386-2911 384-5228

OPEN HOUSE 598 Leaside (off Glanford) $53,900

Absolutely mint condition. 2 (or 3-BR), in popular Glanford area. New roof, Gutters, Draintile, Lino and carpets. Super home for newly married's or retireds. ML 32963.
384-8101 Martha Wonnick 477-2641

$43,900 BY OWNER

4-bdrm, living and dining room, very large kitchen, pantry, tiled bathroom, large tool shed, front and rear lawn, concrete driveway, close to schools, bus, grocery. Near downtown on Denman St. Excellent interior. Good opportunity please.
592-4100

1511 FELL ST.

Well-maintained 3-bedroom family home, on Oak Bay border, spacious living room, dining room, kitchen and hallway. Full basement. New wiring and furnace. Super garden for children. Open House Friday 6-9 p.m., Sat. and Sun., 2-5 p.m. Realistically priced at $58,500. 598-5345.

LUXURIOUS NEW SEAVIEW home, Cobble Hill area, 1400 sq. ft. Two fireplaces, two full baths, double carport, sundeck, carpet throughout, dishwasher and many extras. Partially landscaped half-acre lot, good water, must sell now $76,900 or reasonable offers. For appointment phone collect 743-4887 (No Agents).

WESTMONT REALTY (1977) LTD. 388-4434

LONSDALE PLACE OPEN HOUSE MON. TO THURS. 6 P.M. TO 9 P.M. SAT. TO SUN. 12 P.M. TO 6 P.M.

Follow the arrow at McKenzie and Blenkinsop to a NEW Street of Brand New Homes. These is still a good selection of Multi-Split-Levels, Traditional 2 Storey and Cathedral entry.
PRICED FROM $67,800 to TO $74,500
PERSONAL VIEWING PLEASE CALL:
388-4434 ARNOLD MARR 477-6233

OPEN HOUSE SAT. 1:00-4:00 4006 DAWNVIEW 4012 DAWNVIEW

CEDAR and SHAKE. Close to UVIC are these elegant new homes in a nicely treed and landsaped setting. 3 spacious bedrooms upper level, full bath ensuite, large family room, double garage plus many deluxe features.
Price $87,900—$97,500
388-4434 LEO PIGERT 598-1975

FREE VIEW!

Owner-built Tudor on Treebank. 3-bedroom, den with executive type lay out. Large rooms throughout. A dream of a kitchen — family room. Special appointments to make this home one you should see today. Make an offer on $133,000. Call 388-4434 anytime.
WAYNE BUTTERFIELD or IRV LIDSTONE

$42,900

2-bedroom up 2 down on easy kept lot on Bay St. Make your offer on this today. Call 388-4434 anytime.
WAYNE BUTTERFIELD or IRV LIDSTONE

2742-43 SPENCER RD.

3 yrs. old, large living room, large kitchen, easily rented. Unfinished basement with lots of potential. For more information give me a call. $79,500.
383-4434 JACK KINNIS 384-8920

david burr LTD.
655 FORT ST. 384-9335

OPEN HOUSE

1604 LONGACRE DRIVE
Corner Hillview Road
2:00-4:30
THURSDAY-FRIDAY
19th-21st JULY

4 bedrooms, 2½ baths, rec. room and living room each with fireplace. Large sundeck. Views of Mt. Douglas. Many extras. MLS 34297.

ASKING $74,500

MADGE OR DON ROBBINS IN ATTENDANCE
384-9335 384-9072

LOVELY! LOVELY!

View this 2 year old split level family home located in Gordon Head. Features three bedrooms plus den, bright living room, good size dining room with access to sundeck. Rougher in Rec Room with fireplace. Easy-care lot with double carport. Due to business change, owner says sell, so act now. (MLS 34662). Good value at $69,000

W. E. (WIL) WILSON
MICHAEL BURR
477-4328 384-9335
595-2165

ESTATE SALE

Immaculate two-bedroom bungalow within walking distance of Hillside Shopping Centre. Easy care fenced lot, with fruit trees and shrubs. Excellent starter or retirement. Truly a gem end good value at $42,500

W. E. (WIL) WILSON
477-4328
DON ROBBINS 384-9072
Bus. 384-9335

Capital City REALTY LTD.
830-D Pembroke St. 388-7557

OAK BAY BORDER $64,500

Gracious, spacious, better than new. This lovely split level home has 4 bedrooms, 2 baths. Brick fireplace in bright living room, dining with sliding doors leading to sundeck. Cosy built-in breakfast nook in modern kitchen. Will consider trades. To view call:
-GRETA

WANTED!!

4-5 Bedroom character home in Fairfield or Oak Bay. Must have good sized lot. (Prefer Treed). Also 3-Bedroom modern home, Cadboro Bay only. Please call today.
388-7557 Greta Hofmeister
592-6372

OH, WHAT A VIEW! $28,900

Fully furnished bachelor ste. Unique — cozy with built-in bookshelves and fireplace. Fantastic sea and mountain views. Only a few blocks to downtown. Sauna, swirl, swimming and underground parking.
GRETA

OPEN HOUSE SAT. 2-4:30 MILL BAY SEAVIEW

Come and see this full basement seaview home on over half an acre. Two large bedrooms, bathroom, large light kitchen and living room, small office and good sundeck upstairs, another large bedroom, full bathroom, utility, workroom, large rec. room and second kitchen downstairs (could be in-law suite). Greenhouse and nicely landscaped lot. Owners moving east so must sell. Asking $54,500. Turn off Trans Canada Hwy. about 1 mile south of Mill Bay, onto Butterfield Rd. Watch for our signs. Tom Burdge in attendance. Malahat Realty Ltd., Box 40, Mill Bay, B.C., 743-5525.

LANGFORD
By owner. 3-bedroom with 4th in basement, 3 bathrooms, large sundeck and carport, very clean. $53,900. Phone 478-5867 to view.

MAKE US AN OFFER
2-bedroom home, close to town, plus completely separate revenue or in-law suite, no agents, 721-3680 (Victoria).

SINCE 1887 Pemberton, Holmes Ltd.
1000 Gov't. St. 384-8124

OPEN HOUSE SUN. 2-5 4620 Vantreight SEAVIEW - TREED

SECLUDED GORDON HEAD area off Ferndale. RUSTIC contemporary CUSTOM design. HEAVY SHAKES. Approx. 3300 sq. ft. quality finished — 5 bedrms., 3 baths, 3 balconies, 2 f.p.'s, parquet floors in lovely recreation rm., attached dbl. garage. OPEN TO OFFERS. Asking $168,000. MLS33825. MILDRED STAPELLS
384-8075 Pgr. 506

OPEN HOUSE SAT. 2-4 P.M. 868 Walfred Rd.

"BUYER BEWARE" of overlooking this excellent buy. Reduced to $79,900. Vacant Aug. 1st. Delightful cedar exterior 2 storey, 3 bdrm. family home on 2 acres of natural terrain with seaview from living, dining thermo windows and doors. Beamed cedar ceiling over living, diningrm., kitchen. Wine cellar. Area for sauna. A home that's a pleasure to show. Come see for yourself. Priced for quick sale. MLS 31758. PATRICIA SNOW
477-6074

IT'S JUST LIKE AN OASIS

HIDDEN AWAY IN THE CITY
A beautiful green lot, surrounded by trees to provide seclusion — and at the end of a high hidden cul-de-sac to provide quiet. The owners are moving to England and offer the pleasure of a relaxed, informal style of living in this 3-BEDROOM 1½-BATHROOM home with its vaulted ceilings. Country living and close to town. An exclusive new listing $87,500.
G. E. BUS RYAN 384-8124 anytime

UN-BELIEVABLE WALK TO TOWN

A master craftsman created this
POSH EUROPEAN INTERIOR
3 FIREPLACES 3 BATHRMS
SAUNA AND CHANGE ROOM
3 FLOORS NEW CARPETING
SEPARATE DINING ROOM
DEN & LGE. FAMILY RM.
Sundeck off large master bedroom
AND UPSTAIRS
A completely self-contained TWO-bedroom suite with separate entrance. All for $79,900. ML34200.
G. E. Bus Ryan 384-8124 Anytime

IMMACULATE ONLY $58,500

3 bedrms., spacious living rm., FIREPLACE, feature wall, sundeck off DINING RM., SPACIOUS kitchen. Fairly large lot with VEGETABLE garden. Basement, carport. 15 min. from city centre. Call:
JIM PARK 384-8075 pgr. 493
M. STAPELLS 384-8075 pgr. 506

RUSTIC CHARM AND LUXURY

Nestled on 1 ACRE WOODED on SAANICH PENINSULA. This brand NEW home built to LAST. Features 2300 sq. ft. quality finished wall to wall throughout. HOT WATER HEAT.
TWO F.P.'s on main (3rd roughed in downstairs(4 BEDROOMS (1½ pce. master ensuite, 3 baths. Large living room with BAY WINDOWS. Spacious BRIGHT kitchen, PRIVATE dining rm., plus many more interesting features. Asking $110,500. Way below replacement cost. Call now for appointment,
MILDRED STAPELLS 384-8075 pgr. 506
JIM PARK 384-8075 pgr. 493

SEAVIEW SECLUSION CORDOVA BAY

Beautiful home on ½ acre featuring: 3 bdrms., private dining room.
2 FP's, large kitchen with mahogany cabinets, 2-car garage in full basement.
Asking $93,900. For complete details call:
JIM PARK 652-4119 or 384-8075 pgr. 493.
MILDRED STAPELLS 384-8075 pgr. 506

COLONIAL STYLE $52,700

A fine smaller home with 2 bedrooms, very well designed, and featuring a separate dining room. Pretty living room with wood burning fireplace. Full basement and well landscaped lot.
384-8124 LEILA RYAN 479-1195

Comfort & Seclusion Wyndeatte Ave.

Features:
—3 bedrooms
—sunken living rm. with f.p.
—full basement
—Beautiful high sundeck
—easy care lot
—attractive price
—$65,000.
—MLS 32114.
BOB KATZER 382-3092
JIM PARK 652-4119 or
384-8075 pgr. 493

Brentwood Bay View $59,700

New well-constructed 3 br. double carport home. 30 ft. in-line LR and DR with raised hearth stone heatilator fireplace, ensuite master br, high basement ready for further development. Attractive cedar siding. QUIET area. IDEAL for frowing family. 2 blocks from BEACH, new MLS. To view, call:
BILL BATES 592-4077

HENDERSON REALTY LTD.
385-9741 (anytime)

FRIDGE, STOVE, AND DRAPES

Are included in this dandy home on a large lot with 9 fruit trees and many shrubs. 3 bdrms, (one down) rec. room and huge sundeck. This one is a winner at only $52,900. BUD HUDSON 385-9741 or 479-3849.

$59.900 COLWOOD-MET. NEW LISTING 3361 WILLOWDALE

Lots of room for the growing family in this 5-year-old home with 4 finished bdrms, 3 baths, family room and much more. Quiet cul-de-sac with large fenced back yard. Private sundeck. Very easy financing available and it's close to schools. Call now:
KEN HENDERSON 652-3684

$195,000 GRACIOUS FAMILY HOME

We are proud to present this lovely Oak Bay home situated on 1.5 acres with one of the most spectacular views in Victoria — Looking out to the Straits of Juan de Fuca and the Olympic Mountains with the Victoria Golf Course in the foreground. An ideal home for entertaining with a 7.8X6.6M living room with large fireplace, 7.3X6 M dining room also with fireplace, 4.8X4.5 M kitchen, 4.2X7.2 master bdrm with 2-pce. ensuite — all on view. In addition 2 more bdrms on the main plus 4 pce bath. Upstairs there are 3 large bedrooms all on view, a photographic dark room, a linen room and a 4-pce bath. There is a FHC basefent, oil hot water heating, 2-car carport. The grounds are nicely landscaped and easy to maintain. For further detail call anytime 385-9741 or BILL McCARTER 592-3970 or BOB GIBSON 658-5153.

BROWN BROS. on BLANSHARD
"People Helping People"

OPEN TODAY 10 a.m. - 4 p.m. 1038 Wollaston St.

PRICE SLASHED! MORE THAN $5,000, and still open to all offers on this C.T., excellent 2-bedrm basement bungalow, with sep. D-rm and large L-rm with fireplace, plus W-W broadloom throughout. Try your low down payment. View anytime with
TED KAY 385-4086

OPEN DAILY 4 p.m. - 8 p.m. No. 2-4058 Corners Pl.

The most immaculate 2 bedm. townhouse we have had the pleasure of listing, ideal for young family or retired folks. Complete with all appliances, drapes, and shades. Priced to sell quickly at $41,900 with easy terms. MLS 34352
TED KAY 386-4086
JIM MASSEY 385-8226

OPEN HOUSE 3014 Cadboro Bay Rd. Sat., July 22 1:30 - 4:30

2 bedrms and den with fireplace or 3rd bedrm., 2 bathrms., gracious Lrm with sundeck off, large sep. Drm., spacious kitchen with eating area. This fully insulated and double glazed bungalow, is nestled among beautiful ornamental shrubs and trees. Lovely private garden with fruit trees. Drive-in garage with automatic door. Offered at $97,500.
JIM KENNEDY 592-9078
DOUG LAWSON 595-2486

SOUTH OAK BAY OPEN HOUSE 383 Sunset Ave. Sat. 1:30 - 4:30

On a quiet street one block to the sea, we offer you a charming 3-bedrm and den family home. Two 4-pce. bathrms. Sparkling kitchen with built-in dishwasher, stove and range. The full basement has a 4th bedrm and recreation room. Exc.
JIM McNAUGHT 592-0285

1270 Oakmount Av. (Cook - Maplewood)

Immaculate 4-bedrm home on large treed lot with views. On the main, attractive Lrm, carved sandstone fireplace, spacious combination dining-family room, family-size kitchen with nook, 2 bedrms. Up — 2 lovely bedrms with balcony. Part basement. Drive-in garage. MLS 32905
CEC PEARCE 386-3808

6421 GLIDDON RD. Central Saanich Reduced $15,000 Home Plus Acreage

Well-built, 30-year-old, 2-bed m. stucco home, extra room in full basement. Large garage and workshop. Set on approx. 4¾ acres of sloping land with island and valley views. Access from 3 roads. cleared arable land. Treed at lower end. Barn and root cellar. Ideal hobby farm. MLS 33294. Reduced to $110,000.
CEC PEARCE 386-3808

219 HOWE ST. Reduced to $51,900

Just 3 blocks from Dallas Rd. in desirable Fairfield. Spacious 3-bdrm, family home. Large L-rm. and D-rm. Great family-size kitchen. Full basement. OOM heat. Vegetable garden already in. A nice home to raise a family in. MLS. 33481.
CEC PEARCE 386-3808

OAK BAY Just Listed Willows

Located on a quiet street off Cadboro Bay Rd. Immaculate is the word decribing this 2 bedrm and den, (op. 3 bedrm.), 1½ bthrm home with full basement, drive-in garage and beautifully kept property. Close to schools, shopping, bus and beach. Offered at $71,500. For appointment to view call:
DOUG LAWSON 595-2486
JIM KENNEDY 592-9078

GORGE AREA

New listing, ideal for the retired or small family. Nice location close to transportation, 2 Bedrms., L-rm with fireplace, large kitchen, full basement, well treed lot. Offered at $49,900.
DOUG LAWSON 595-2486
JIM KENNEDY 592-9078

TRADITIONAL TUDOR SOUTH OAK BAY $97,600

Now under construction by two quality builders who will be pleased to show you examples of their finished work.

Thoughtfully designed with attention to such items as a full 4-pce. master ensuite. Living room and dining room with your large furniture in mind. 3 bedrooms with room for a 4th. Another 4-pce. bathroom as well as a 2-pce. washroom off the family room. All on a lot offering approximately 70' frontage. Visit the builders on the site after calling:
Jim McNaught 592-0285
or 385-8771 (anytime)

Capital City REALTY LTD.
830-D Pembroke St. 388-7557

OPEN HOUSE
1343 FINLAYSON
SAT. 1:30-4:00
Cosy home, 2 bedrooms bsmt with finished rec. rm. Ideal location! Make your offer.
388-7557 Art Evans 386-0276

OPEN HOUSE
9515 GLENELG
(Off Bradley Dyne off W. Saan)
FRI. 6:30-9, SAT. & SUN. 1-4
Price reduction on this family size home (great for in-laws too). Woodsy ¾ ac. lot. Close to golf and fishing. To see this is better than reading a thousand words. SO — many extra features.
388-7557 Adeline Nichol 477-8562

OPEN HOUSE
3801 BLENKINSOP
FRI. & SAT. 1:30-4
$84,500 — Extra quality in this "Spanish Style" 2200 sq. ft. home. 4 Brm's, 3 baths. Spacious rms. Old brick F.P., brick arches and many "decorator" features places this unique home in a class of it's own!
388-7557 Adeline Nichol 478-8562

OPEN HOUSE, BY OWNER, Sat., 2-4, large family home, 1330 sq. ft., 5 bedrooms, 2½ baths, 2 sundecks, double carport, front and rear driveway, quiet dead-end street, Glanford area. Easy conversion to in-law suite. Priced to sell at $67,500. 479-8580, 558 Hurst Ave.

3031 AUSTIN AVE.
Gorge area. 2 bedrooms, fireplace, sundeck. Third bedroom and drive-in garage in full basement. Roses and shrubs galore in a well cared for garden. ½-block to bus. $57,000 full price. For appointment to view call 652-3836.

WATERFRONT
By owner, North Saanich, gorgeous view of Gulf Islands, 6-year-old quality home on ½-acre, 2 or 3-bedrooms, 3 bathrooms, den, utility, workshop, electric heat. Thermopane indows. Swimming pool. Offers, 656-4239.

250 HOUSES FOR SALE

Victoria Realty LTD
386-3585

LAKEHILL

3 NEW homes under construction, built by Hucker. All 3 bedrooms en-suite, basement homes, W-W throughout. Priced from $61,900. Colin Munro at 386-3585.

BRAND NEW SAANICHTON 20 SOLD - 8 LEFT

Come on out and see probably the best buys on today's market. 2, 3 and 4 bedrm. homes in this lovely country setting. Priced from $55,900. Open daily from 2-4 and 7-9. Wallace and Cultra. Colin Munro or Morris Lund. 386-3585

RENT TO OWN

New three bedroom townhouse. Just one left, small complex (11 units). Handy Saanich location, low maintenance. GOOD JOB BUT SHORT OF CASH? Call me to discuss our rent-to-own plan. Rent as low as $350 on one year plan. B.C. Gov't $2,500. Grant also available to qualified purchasers.
Jack Lidstone 479-9262
Jack Kennish 479-3061

SEABOARD PROPERTIES LTD.

FOUR BEDROOMS TWO BATHROOMS $69,900

IDEAL for in-laws, large family or to subsidize income. This home is on a large sunny corner lot in Saanichton and offers three BR, large LR, DR, large kitchen and 1½ baths, plus large Sundeck on the main floor and one Bedroom, Kitchen, Bathroom, Laundry Room and large Living Room or Rec Room down. This home is fully developed and only needs some shrubs and general gardening. To view or further details, please call:
652-1141 FRANK CSINOS 652-3202
652-1141 DAVE DAND 658-8490

BRENTWOOD BAY JUST LISTED $67,500

YES, just listed (MLS) and awaiting your inspection. Three bedrooms, large LR with feature Fireplace. Kozy Kitchen with built-in oven and range, Dining Room with sliding doors to large Sundeck that gets sun all day, full undeveloped basement for future development. All this on a large lot in a small, quiet subdivision only a few blocks to schools, shops, etc. To view call:
652-1141 DAVE DAND 658-8490

ROCKLAND AREA SAT & SUN 1-4 PM OPEN HOUSE

1512 Montgomery off St. Charles by Government House. Brand new carpets just installed in this 15-year-old stucco full basement home, with cedar shake roof. Over 3200 sq. ft. finished, 4 bedrooms, 3 baths, separate living room with FP and dining room open onto large sundeck, bright kitchen with lots of cupboards and separate eating area. Large rec. and games room, large double garage, with lots of room for boats or campers in paved driveway. Lots of extras. A real blue chip area. This home has just been reduced to $114,900. Open offers, must be sold. Call LARRY J. QUAGLIOTTI, 477-7988, or CHRIS GRIEG, 478-5953, or 386-6164 (24 hrs.). CASTLE PROPERTIES.

GARDEN PARADISE ROCKLAND AREA $149,900

All top quality finishing throughout. Entertainment-size L.R. and D.R. Family-size kitchen with eating area. Solarium with built-in old Bar-B-Q off the family room. Hot water heat and built-in vacuum and intercom. All on a park-like 80'x150' lot. A MUST TO VIEW. Call SHANE BEFURT, 386-6164, or 479-0010. CASTLE PROPERTIES.

UPLANDS BOARDER $89,500

This 3-bdrm., 1½-storey home in a most desirable area of Oak Bay. F.H.C. basement. Bdrms. are up, kitchen, formal D.R. and L.R. and family room on the main. Won't last. Call SHANE BEFURT, 386-6164, or 479-0010. CASTLE PROPERTIES.

By Owner Oak Bay

Spacious 4-bedroom executive hom on quiet street. Close to schools, golf course and University. Must see to appreciate. 592-7448.

GORDON HEAD $71,500

3 bedroom split, large family room complete with bar and pool table, master bedroom en-suite, double carport, walk to all levels of education. 9% NHA mortgage. By owner, no agents. 477-7357.

$48,900

1400 sq. ft. older modernized family home, on 64x129, elevated treed lot. 4 bdrms., rec room, workshop. Drive by 2655 Roseberry. Phone owners 385-7477. No agents.

3002 COOK STREET, DO NOT disturb tenants, two bedroom, dining room, living room and fireplace, 6' high basement, separate garage, good rental. No agents. $45,900. 479-2208.

COLWOOD

By owner 3 or 4 bedrooms, rec. room, indoor garage and carport. Close to schools. 478-4706. 3116 Wishart.

1435 WENDE RD.

Lovely 3-bedroom, one-level home, large, private lot, quiet street. $65,000. No agents. 477-5602. OPEN HOUSE SAT. 2-4

PRIVATE SALE, BEAUTIFUL 3-bedroom house in Gorge. Only $46,000, for quick sale. 382-7897.

NICE 4 YEAR OLD HOME, IN Sidney, 2 bedrooms up, plus one down, rec. room, plus completed basement, 2230 Mills Rd. 656-6083.

BY OWNER — GREAT starter, huge lot, good value, $51,900. 479-9646.

253 COUNTRY HOMES and PROPERTIES

A LICENCE TO STEAL

That's about what is being offered — You couldn't begin to replace it for the price. Here is a near new 3 bdrm. home with a Jenn-Air range and grill, built-in oven, dishwasher, garbage compactor, vacuum system and its on over two acres of good, flat and level soil in a country atmosphere. The home has large decks and twin seal windows. Do yourself a favour and call now for more details on this fine listing at 956 DOWNEY ROAD. Priced at $94,900.
656-3924 LARRY PRUDEN 477-7497
MONTREAL TRUST COMPANY

1 ACRE BELMONT RD. BY owner, charming solidly built, sunny older home. Secluded by ancient trees, backed by park reserve. 5 minutes from shopping plaza, rec center, school and [illegible]. Spacious living room with [illegible], 2 bedrooms, partial [illegible]. Full basement and [illegible] back entry and patio. [illegible]

STUNNINGLY BEAUTIFUL CUSTom built Cape Cod, quality throughout, 2-3 acre, Ardmore area. Neighboring golf, beach and park. 656-5637.

BY OWNER

5836 Old West Saanich Rd. Large 3 bedroom country home on .96 acres. Out buildings include 16'x24' barn or workshop. $85,000. 479-4566.

253 COUNTRY HOMES and PROPERTIES

ALL CEDAR CHALET 2 ACRES SAANICH PENINSULA $69,000

An all cedar 2 bedroom chalet on almost 2 acres of gently sloping meadow. Large living room with acorn fireplace, in-line dining room, galley kitchen, master bedroom ensuite. 2 bathrooms. Spacious reception hall. 2 dog runs. Excellent well. On bus route. Just 3 years old, and probably the best purchase on the market at just $69,000.
Residence 598-1420 Ted Walford Office 477-1841

ARDMORE 1 ACRE SECLUSION SPIT LEVEL

Situated on over an acre of beautifully treed and lawned property, a 3 bedroom home with a 4th bedroom and RI recreation room on the lower level. 2 bathrooms. Large kitchen with adjoining dining room. Horse paddock and stall. A few minutes walk to the beach and golf. $74,500.
Residence 598-1420 Ted Walford Office 477-1841

PANORAMIC VIEWS 2 ARES SECLUSION 765 LATORIA

Situated on 2 acres of lawn and trees, a one year old contemporary 4 level split residence of rich cedar. 4 large bedrooms, 3 bathrooms, spacious living room, separate dining room, and a magnificent 2 level kitchen and adjoining family room with brick fireplace, with sweeping valley views. The kitchen has Jenne-air, digital oven, dishwasher, with separate laundry room. A masterpiece of planning. All offers considerd. $97,000.
Residence 598-1420 Ted Walford Office 477-1841
Block Bros. Realty

P.R.B P. R. BROWN AND SONS LTD.

CENTRAL SAANICH 5 BEDROOMS

Contemporary custom built home on approx. ½ acre, landscaped, treed parklike land. Unique design with family size kitchen, Sep. D.R. Cozy L.R. with fireplace. 2 complete bathrooms, family room, with F.P. down. Extra large workshop, plus a double garage, extra parking. Asking $79,500. MLS
385-3435 AL VICKERS 652-2257
385-3435 JOHN EVANS 477-4452

MUST SELL! Owner Transferred ½ Acre - $59,900

Immaculate 3-bedroom home with distant seaviews and Mt. Baker. 15x16 LR with fp. 12'x10' dining, cab. kitchen, 4-pce. van. bath. Basement with rec. rm. and workshop. View anytime, all offers considered.
385-3435 AL VICKERS 652-2257

COUNTRY LUXURY (Ardmore)

This beautiful 4-bedrm. quality-built home affords gracious living for those who like the rural atmosphere. Situated on a secluded 1-acre lot, this is the perfect time to soak up the sun on the patio which leads to a HEATED INDOOR SWIMMING POOL. The lovely family rm has a wet bar with ice maker and fridge for easy-entertaining. The master bedm and 5pce. en-suite must be seen to be believed. For more information, call now. Asking $194,000. MLS.
KEN HIGHTON
477-7291 (Bus.) 385-9235 (Rs.)
D.F.H. REAL ESTATE LTD.

HOBBY FARM

5 acres 5 mile circle $109,500

Lovely secluded and pasture property on quiet country road, newer type 3-bedroom Tudorized family home featuring custom-made heatilator F.P. in living room, country-style kitchen with breakfast counter, separate dining room, large den with beamed ceiling, large sundeck plus patio. Extra room for development could lend itself to in-law suite situation, 2-stall horse barn — chicken house — sheep barn. Trades considered. To view this and other fine country properties phone FREDDY STARKE, 386-6164 or 479-3866.

GET YOUR HORSE AND CALL ME

—Over 2 acres—sitting high and free. Chalet style home with swimming pool, sauna, wrap-around decks, monsterous heatilator F.P. and so much more. $99,500.
—2 acres — exclusive sub-division on city water plus a 3-bdrm. full bsmt. cedar siding home asking $69,900.
—Just under an acre, a gorgeous setting, accented by trees and bathed by sunshine. Plus a gorgeous 2-bdrm. bungalow. $59,900.
386-3231 Bob Hahn 595-1642
Block Bros. Realty Ltd.

COUNTRY HIDEAWAY WITH SEA GLIMPSES

Sophisticated Ardmore residence with 3 bedrooms, all ensuite. Library and den.
JEANNIE DEWHURST 658-8980
Royal Trust 384-8001

BUILDING LOT — SHAWNIGAN LAKE. Corner lot, not waterfront. 8750 sq. ft. Asking $15,000 — will look at any reasonable offer. MLS.
DAVID SCOTT
P. R. BROWN & SONS
385-3435

MINI FARM

One acre of fine arable land ½ mile walk to Sooke Pot Holes. Large older farm house. 3 BR, big LR/DR in line and huge kitchen with utils. at hand. Part bsmt. Separate garage. Property needs a little TLC and once done what a dream home for fortunate bargain hunters. We guarantee home trades. $49,900.
478-5561 FRED CRAIG 642-5886
BLOCK BROS. REALTY LTD.

256 WATERFRONT PROPERTIES

SHAWNIGAN LAKE

103 ft. waterfront lot in choice location on West side of lake. Small existing cottage and dock. Sunny location, good beach. Large lot with seclusion. $46,000. Exclusive with:
BERNEIDA TAYLOR
477-0191 388-9485 or 112-743-4956

FAIRFIELD WATERFRONT SUPERB VIEWS

1250 Dallas Road. 3000 ft. of living space on two floors. Large lot. High-walled private garden. $125,000. May consider trades. 382-6370.

SHAWNIGAN LAKE WATERFRONT

50' frontage east side Shawnigan Lake, great beach, build your year round home or cottage. Also 50' waterfront lot with small cabin east side Shawnigan Lake, great beach. 743-2330 after 6 p.m.

NEW SUBDIVISION

North Saanich off Landsend Rd. 3 One acre lots, serviced, with over 150 waterfront. Call 384-3155.

BY OWNER CORDOVA BAY

2-bedroom home plus in-law suite, on sandy beach. Attractively landscaepd, very desirable property. Price of $115,000. For details write Victoria Press, Box 550.

VICTORIA 10 MILE POINT, WAterfront property will sell or build to suit most desirable waterfront in Victoria, $80,000 or will build to suit at cost plus 10%. Victoria Press, Box 584.

WANTED TO RENT OR PURchase small waterfront property on Shawnigan Lake, with cottage or suitable for building. 598-8797.

134' COWICHAN LAKE FRONTage 1.70 acres, $45,000 H. W. Dickle Ltd., Duncan, B.C. 746-5171.

3-BEDROOM SHAWNIGAN HOME on ¼ acre, 1½ years old, 1,325 ft. Fireplace, extras. $49,500. 743-4246. Message 386-7377.

256 WATERFRONT PROPERTIES

Waterfront PORTAGE INLET $85,000 Home Plus Income

SET WELL BACK ON A 344' DEEP LOT, THE LOCATION PROVIDES TRANQUILITY, AND AMPLE PARKING AND GARDENING AREA. MULTIPLE PLUMBING PROVIDES WONDERFUL FAMILY ACCOMMODATION OR USE AS REVENUE, COULD HELP PAY THE MORTGAGE. WELL WORTH INVESTIGATION, THIS IS AN EXCLUSIVE LISTING. FOR FULL PARTICULARS AND APPOINTMENT TO VIEW THIS INTERESTING AND WELL PRICED HOME CALL MR. YELLS 386-8441 or RES. 383-5039.
J. H. WHITTOME & CO. LTD.

3 WATERFRONT PROPERTIES

1. SMASHING CEDAR CONTEMPORARY — located on Landsend Road, just under 1 acre of lovely beachfront. Two bedrooms (possibly 3), this adult oriented home must be seen to be appreciated. A few features:— vaulted ceilings, and high rock fireplace, loft overlooking huge living room, marble kitchen, mahogany lined library, massive sundeck. Easy care landscaping surrounds the house and separate garage-workshop. Trees provide secluson road-side. See it this weekend — it's very special MLS $189,000.

2. SOOKE RETREAT — 4.8 acres of trees and meadow plus some very rustic buildings, 210 ft of beachfront. There is lots of potential here. Make your offer on $74,500 MLS.

3. RIVERFRONT LOT — $36,000. Last lot on the Cowichan, this 5.76 acre property has 396 ft. on the river. MLS
385-7521 Peter Dueck 721-3878
595-1535 Gail Weinberg 477-4467
Boorman Investment Co. Ltd.
612 Fort St.
2045 Cadboro Bay Rd.

Private Ardmore Waterfront Possible In-Law Suite OPEN HOUSE SAT. 2:00 - 4:00

Located on the westise of the Saanich Peninsula near Ardmore Golf Club in one of the most prestigious waterfront areas on Vancouver Island. Peaceful country atmosphere, unforgettable views and breathtaking sunsets. 100 ft. waterfront, easy access to beach (boathouse), attractively landscaped (ease care) completely surrounded by trees. The residence offers 2 complete floors with 3 bdrms on main and 2 bdrms on lower level. Could be terrific set up if you have in-laws. Combine your equity and live together and yet apart in this very attractive country home. Only 25 min. to town. Vendor anxious for offers on $144,500. For more info call:
DOUG MENZIES
388-6454 479-6256
REALSPAN PROPERTIES LTD.

LANDSEND ROAD

180 ft. and 140 ft. waterfront, almost one acre each. Terrific views, close to city, paved road, piped water, hydro, etc. Offers to $62,000, your choice. ML 32272 and 32273.
HERB McDANNOLD
382-9191 BUS. RES. 384-6768

PORT SAN JUAN HARBOUR

1500 ft. waterfront, 9 acres treed land, beautiful views, 2100 ft. road frontage, secluded retreat. Offered at $89,000. ML 34032. Terms available.
HERB McDANNOLD
382-9191 BUS. RES. 384-6768
THE PERMANENT

UPLANDS

A delightful family home on the waterfront in beautiful "Uplands" with delightful views of Cadboro Bay and the Yacht Club. The home is very spacious, with 5 BR's and 3 full baths. The L.R. and D.R. were made for entertaining. It has a cozy den and the family sized kitchen has built in appliances galore. The 16'x32' heated pool keeps the kids and their friends at home. Large rec. room with rock fireplace, and full wet bar. Office (or what have you), utility room, games room, etc. A great home for you and your family. Listed at $239,000.
386-7521 TOVE BARLOW 477-9859
BOORMAN INVESTMENT CO. LTD., 612 FORT ST.

DEEP COVE $39,900

50x185 (average) lot in North Saanich on the waterfront. The lot has a water connection and has been approved for a sewage disposal system. The lot is treed and slopes fairly steeply to the water. Offshore is a 1½ ton submerged anchorage for all but the largest boats. MLS. For more information call:
SIDNEY REALTY LTD. 656-3928
John Bruce 656-2023
or 656-6151

TWO FAMILY WATERFRONT

WILLIS POINT, 3 BRs, upper level, 2 on main, 1½ baths, sunken LR, Jenn air kitchen, DR, sundeck both levels. Two decors for individuality. Peace and lovely views for mature people. 45 min. to downtown. MLS. $150,000.
477-0141 JOHN RUSSELL 386-9574
THE PERMANENT

CADBORO BAY WATERFRONT POST & BEAM

This very special 4 bdrm. home has 4 baths. Approx. 3400 sq. ft. of Leisure living. Gracious L.R. with view. Uncomparable Oak finished games room. Sep. D.R. Den and L.R. with Bar and the best of Beaches. At your door step. To view this exclusive home. Call, SHANE BEFURT 479-0010 or 386-6164 CASTLE PROPERTIES.

PURCHASE THIS READY TO BUILD ON SHAWNIGAN BEACH ESTATES LOT AND ENJOY THE WATERFRONT OF THE SHAWNIGAN BEACH COUNTRY CLUB AND ALL ITS MANY RECREATIONAL FACILITIES, THROUGH SPECIAL MEMBERSHIP TO LOT OWNERS. LOCATED CLOSE TO THE CLUB WITH EASY TERMS. FULL PRICE ONLY $15,000. CALL NOW: BUZZ FRASER AT 386-8441 or 595-2572.
J. H. WHITTOME & CO. LTD.

WATERFRONT

.78-acre of developed waterfront property with older beautifully renovated 2-storey home. Western exposure on quiet and serene Saanich Inlet. This is seclusion but just minutes from everything. For additional information and appointment to view call DAVE MARSHALL, 386-2955 or 384-8948. Full price $196,000. CENTURY 21 Mayfair Realty.

6.5 ACRES WATERFRONT

Unique opportunity to own this 10 yr. old rancher with sweeping view over San Juan Island and Mt. Baker. A total of 4272 sq. ft. finished plus double garage. Asking $220,000.
Call OLE KNUDSEN 479 2764
or Royal Trust 384-8001

GORDON HULME LTD.
SIDNEY-SAANICH PENINSULA
656-1154 2444 Beacon Ave.

SHAWNIGAN LAKE RECREAtion lot No. 45, at Shawnigan Lake Recreation Association. 386-0640.

HORNBY ISLAND 1 ACRE. Cleared. 112-335-2280

258 CONDOMINIUMS

FOUR ACRES OF HILLTOP LAND OFFERING Fantastic Views

With Luxury Features such as:
—Circulating fireplaces
—Spacious suites, large balconies
—Hot pool and sauna
—Ensuite washer and dryer facilities
—Underground parking
—Guest rooms

Phase II Now Open Every Day from 1-5 p.m.
Call 477-7322, 477-1449, 477-9313
Ask for our beautiful 4-Colour Postcard

Oakdale Estate
3960 Cedar Hill Road
At McKenzie 386-6762

WHY RENT? $450 DOWN 8% Interest AHOP

Very low monthly payments with Provincial and Federal subsidies.
Low income qualifications
1 Bedroom $28,900
2 Bedrooms $34,700
Deluxe Frost Free Hotpoint Refrigerators and self Cleaning Ranges included. Legal fees for 1st Mortgage and Deed transfer included.
Open Weekdays 9-12 and 1-4:30, Sat. and Sundays 1-4 P.M.
830 Esquimalt Rd.
Byron Price & Associates Ltd.
385-2458

PRESTIGIOUS BEACH DRIVE $64,500

Spacious 2-bedroom, 1½-bathroom condominium in an attractive modern building. Gourmet range, fridge and dishwasher included. Early possession. Financing may be arranged to suit. Call to view.
STAN WINTERBOTTOM
598-2253
P. R. Brown & Sons
385-3435

GOOD VALUE

This two storey Townhouse is one of the best values on the market. Located in Passmore Place, it features two bedrooms, living room with dining area, and a galley type kitchen. Stove and refrig are included. Rec. room or additional bedroom in basement. Immaculate in every detail and located near swimming pool and recreation area (MLS 33173). Call me for viewing. Good Value at
$43,900
W. E. (WIL) WILSON
384-9335 477-4328
david burr ltd.
655 Fort Street

A GREAT WAY TO LIVE! $30,900

Beautiful one-bedroom condominium with southern exposure. Bright in-line L.R.-D.R. in immaculate condition. Galley-style kitchen features B.I. dishwasher, stove and fridge. Top floor location. Assessments are only $46 per month including heat and light. Excellent management and extras include WORKSHOP, GAMES RM., SWIRL, SAUNA. To view please phone TERRY EDEN 386-3494 (24 hrs.)
CENTURY 21 Western Homes
1037 Cloverdale Ave. 386-3494 (24 hrs.)

BEACON HILL PARK

A self-owned apartment on the 2nd floor, with a southern exposure. Only a short block to Dallas Road waterfront. 2 bedrooms — master en-suite. A sparkling modern kitchen with a dishwasher, refrigerator, self cleaning kitchen range, crestwood cabinets. Sundeck off the living room and master bedroom. Double glazed windows. One of the finest locations in the city. Price $47,900.
385-3435 JOHN EVANS 477-4452
P. R. BROWN & SONS LTD.

JOFFRE MANOR 1121 ESQUIMALT ROAD

Your last chance to own a new 1-bedroom or 2-bedroom suite close to shopping plaza, so don't be disappointed. 20-suite building features large bright rec. room and lounge, separate hobby room. Easy financing with quick possession or 6-month interest-free period to dispose of your present property. Open with CLARE BROCK, Mon.-Sat., 1:30-4:30, or phone 598-3321 or 592-2173.
JACK MEARS
OAK BAY REALTY LTD.

FOR RETIRED'S

There is everything you can imagine, lots of storage, workshop, rec. room, swirl pool and a laundry rm. at 25c wash and only 10c dry! Lots of flowers around the building that make it nice and fresh looking all the time. We are located between Cook St. and Vancouver St. on Rockland. See this excellent opportunity today. Vendor is moving Sept. 1st., 1978. Move in as soon as you like.
Sale price only $41,800
GARRY BENTHAM
388-6258 652-3049

SEEN THE REST? NOW SEE THE BEST

Excellent building, sound financial reserve fund. Choice location near bus, shops, town and sea and park. Sweet, one bedroom suite with very low assessment and sunny southern exposure and very reasonable accommodation for retired or single. Call anytime you will be impressed. Asking $34,900.
BERNEIDA TAYLOR
477-0191 382-9485
477-0191 JIM DONNELLY

WESTERN EXPOSURE

On the top floor in a quality bldg., 2 large balconies to enjoy the view and the sun and sunsets. Sky light windows makes it interesting and bright. "L" shaped L.R. and D.R. real fireplace. All appliances incl. W. & D. in suite. Workshop, sauna and swirlpool. Low monthly assessment. Listed at $49,900.
386-7521 TOVE BARLOW 477-9859
BOORMAN INVESTMENT CO. LTD. — 612 FORT ST.

2 BEDROOM—$48,500

Located close to the Gorge in a brick-faced building with breezeway entrance. 5 top-line appliances. Plus swirl pool, sauna, party room, workshop and much more. Please call anytime to view:
477-0191 JACK MOEN 658-5448
Royal Trust

Beacon Hill Park

NEW ON THE MARKET
ASKING PRICE $44,800

Large 2-BR Ste. in a small condo. (15 Stes.) Extremely quiet and sound proof. Close to shops, bus, park and ocean. For viewing call Patrick Snow, 592-3931 or Bud Pullan.
Island Homes Ltd.

HILLSIDE CENTRE

One BR, close to the shopping centre in a well-built structure priced for quick sale at $29,900. MLS.
385-7721 DALE BRIGGS 592-3978
GARDNER REALTY LTD.

ORCHARD HOUSE

Studio, 1 and 2-bedroom suites, for rent and sale, near park. 5 minutes walk bus station, pools, etc. 382-4650 afternoons, evenings, any day.

STE. 401—1019 McCLURE

OPEN SATURDAY 2-4
2-BDRM. DELUXE CONDO
VACANT — TERRIFIC DEAL
BOWDEN REALTY 383-5524

BY OWNER, BACHELOR SUITE in highrise, adjacent to Beacon Hill park. Carpeted throughout, appliances, swimming pool, sauna, whirl pool, covered parking. Asking $23,500. 388-4057.

258 CONDOMINIUMS

JUST LISTED STADACONA CENTRE DELUXE TOP FLOOR ONE BEDROOM FIREPLACE $46,900

Stadacona Centre consists of 105 luxury apartment homes, architecturally designed within TWO outstanding buildings, joined by SUPERB TREED GARDEN COURTS WITH FOUNTAINS. Like new, this particular apartment-home is located in SOMERSET HOUSE, which is the building in which the INDOOR HEATED SWIMMING POOL and the championsrip BILLIARD TABLE in the beautifully appointed TUDOR LOUNGE are situated. Other amenities include sauna, swirl pool, hobby and crafts room, tudor library (with picture window looking out on the swimming pool), UNDERGROUND PARKING, and handy NEIGHBORHOOD SHOPPING WITHOUT LEAVING THE COMPLEX. Frost-free fridge, range and continuous clean oven, and dishwasher included. It should be mentioned that this lovely unit FACES WEST ON TO A QUIET STREET (STADACONA AVENUE). As these units in Somerset House sold so quickly at the end of last year, this is a good opportunity for those who missed out, as well as for people now looking for SOMETHING SPECIAL in this price range.
For further information or appointment to view call ROBERT YOUNG, 383-9898, or 388-6275 (Pager 821) or 383-4121 anytime. Park Pacific Investments Ltd.

VACANT

PRICE EDUCED

1440 BEACH DRIVE
THIS IS YOUR OPPORTUNITY TO MOVE RIGHT IN TO ONE OF VICTORIA'S FINEST CONDOMINIUMS, LOCATED A STONE THROW AWAY, FACING THE OCEAN. THE VIEW IS INCOMPARABLE. THE SUITES' 1480 SQ. FT. HAVE BEEN DECORATED WITH UNCOMPROMISED QUALITY. A GRACIOUS ENTRY HALL WITH DEN OR GUEST BEDROOM OFF IS YOUR INTRODUCTION TO THIS LUXURY APARTMENT HOME. LARGE (14-10X12-3) MASTER BEDROOM, L-SHAPED LIVING ROOM AND DINING ROOM WITH BUILT-IN BUFFET, 3 APPLIANCE KITCHEN PLUS GARBERATOR, 2 FULL BATHROOMS, LOADS OF IN-SUITE STORAGE AND LAUNDRY. OPEN TO OFFERS ON $129,500. DON'T SETTLE FOR SECOND BEST CALL MURRAY LAWSON AT 388-6275 ASK FOR PAGER 2478 OR PARK PACIFIC INV. 383-4124.

YOUR CHOICE $25,000

Here's an excellent opportunity to purchase one of these two one-bedrm. condominiums. Situated close to downtown in a well-managed steel and concrete bldg. One is on the 4th floor, the other is on the 2nd with a southern exposure. Stove, fridge and sun-drapes are included in this low price. The assessment is $48 per month and includes hot water HEAT. 95% financing is available to the qualified buyer. Call me now for an appt. to view. MLS.
KEN HIGHTON
477-7291 (Bus.) 385-9235 (Res.)
D.F.H. REAL ESTATE LTD.

We Shall Not Be Undersold!

Four luxurious condominiums for sale or exchange in Laurel Point. Owners say sell at all cost. They are priced from $78,500 and offers are looked at. This is an opportunity for anybody to buy into this fantastic development at pre-inflationary prices. Each of these units is in excess of 1,200 square feet. All have 2 full bathrooms, balconies, in-suite washer and dryer, top line appliances, etc., etc. For information and showing, call:
GEORGE HESS
477-7284 (24 hrs.) 479-7069 (Res.)
D. F. Hanley & Associates Ltd.

OPEN HOUSE LORD SELKIRK

853 Selkirk Ave.
Sunday 2-4
(Ring suite 310)

NEARLY A HOUSE

Spacious 2 Bdrm, fireplace, in-suite W.D. Kitchen window, sunnyside of this fine building with sauna, swirlpool, low assessment and asking $49,900. MLS. Call RUBY REID res. 384-0781. CASTLE PROPERTIES LTD. 386-6164.

THE ONLY 1 BEDROOM CONdominium left at Laurel Point. Beautifully appointed suites with large patios located on the ground floor. GE appliances, fridge, stove, dishwasher, garburator, full sized side by side washer, dryer, wall to wall carpets. Large living room, dining room and bedroom. Assesment $44.86 per month. Priced to sell, $10,000 below market value. $59,900 firm. Phone 383-6157 or 385-0991 and leave message.

PENTHOUSE

The Savoy, 777 Blanshard, 2 bedrooms, 1 with en-suite, plus 1 full and ½ baths, fireplace, 3 balconies with panoramic views of Beacon Hill Park, Straits, Olympic Mtns., Inner Harbour, Sooke Hills, and city. Hot water heat. Superior luxury steel and concrete highrise. Asking $89,900. New and vacant. Private sale by owner, no agents please. 385-0520, 385-5663.

2 BEDROOMS

A 960 sq. ft. suite in Shelbourne area, in A-1 condition. South East exposure, en-suite storage, 2 covered parking slots. Offered at $43,500. For particulars and viewing call:
A Lawrence 477-9313
B. Simons 477-1449
Landmark Properties Ltd.

FAIRFIELD 2 BR.

Close in, corner unit on top flr. with some ocean view. Adult oriented, smaller, 2 yr. old complex, 2 large BRs, 1½ Baths, 1262 sq. ft. Immaculate. Priced at $46,900. To view call
HUGH MUNRO — 658-5536
Northern Pacific Realty Ltd.
479-1687

IMMEDIATE OCCUPANCY Reduced From $49,900 to $45,000

Immaculate, ground level. Large patio. 2 bedrooms or den. Open house every night between 7-8:30. 102 - 1665 Oak Bay Ave. Business phone 598-2913, home: 598-2228.

$30,900 FAIRFIELD

Sunny, one bedroom corner suite, southern exposure, excellent location, close to town and park, quiet, well maintained building, low monthly assessment. 388-7956.

BY OWNER, OVER 1000 SQ. FT. with unobstructed 180 degree view of outer harbour, strait and mountains, from a secluded sundeck and two bedrooms. 1½ baths, large kitchen, dishwasher, $47,500. View by appointment only, 385-7354.

THE SAVOY

Spacious seventh floor one bedroom with den. Kitchen with three appliances and garburator. Large balconies with sliding doors. For appointment to view call 598-2514 or 598-3221 between 8:30 a.m. and 5:30 p.m. weekdays.

1 BR., VERY CLEAN, WATER views, near Beacon Hill Park at 25 Govt. St., car parking and also easy walk to downtown. Stove and fridge included. Full price $39,000. Low down payment. 652-1177 Mr. Eastgate.

RENT-PURCHASE, TWO-bedroom condominium, 1128 sq. ft. ensuite storage, off-white wall-to-wall, newly decorated, free laundry and cable, quiet adult block, no pets, Esquimalt Corners, $275 per month. Evenings, 385-8520.

PART FURNISHED, $22,950 Bargain 1-bedroom condo, suit the single buyer. Easily financed or cash. Near shopping, bus, banks, etc.
BOWDEN REALTY 383-5524

258 CONDOMINIUMS

ALL STAR REALTY LTD.

OPEN SATURDAY AND SUNDAY 1:30-4 AT 1170 ROCKLAND (Corner of Linden)

One and Two Bedroom Suites
WE TAKE TRADES
JIM WEST
386-1255 or 595-4094 (Res.)

REALSPAN PROPERTIES LTD.
846 BROUGHTON 388-6454

"Two Bedrooms" $23,500

This is a LARGE unit, with wall to wall carpeting and hardwood floors. Laundry facilities and storage are contained within the suite. Excellent place for single parent with children, close to shopping, school and bus service. Financing can be arranged with a low down payment. For further information or viewing call:
J. F. COLWELL
388-6454 592-9828

JACK MEARS OAK BAY REALTY LTD.
2194 OAK BAY 598-3321

GOODWIN MANOR $59,900

Immaculate two-bedroom suite with separate dining room, 4-pce. bath with 2-pce. ensuite. Spacious kitchen, equipped with five major appliances including washer and dryer. Excellent location on quiet street half a block from Oak Bay waterfront. Steel and concrete construction giving permanence and safety with spacious grounds and underground parking. To view call BILL RICHARDS, at 598-3321 or 595-6219.
Member
Relocation Services Canada

Laurel Point

HARBOUR FRONT Luxury Condominiums $90,000 $188,000

Spacious apartments with 1, 2 and 3 bedrooms and balconies. Some with den, fireplace, large patios, barbecues. Also luxury tri-level townhouses of 3000 square feet. Laurel Point facilities include its own library, clubrooms, workshop, swimming pool, saunas, underground parking.
5 minutes lovely walk to the Parliament Buildings and Empress Hotel. And, of course, your very own park in front — right on the water.
225 Belleville (3 blocks west of Parliament Bldgs.). On-site sales ofice: 386-7752 or call Cedric Steele Realty Ltd: 388-6258.

SPENCER CASTLE

OFFERING
Luxurious Living
AT ITS VERY FINEST
OPEN DAILY 1:30-5 p.m.
Or call 386-6762, 384-4013
LANDMARK PROPERTIES LTD.

BEFORE YOU BUY DRIVE BY 745 MIDDLETON

And see the charming 1-BR TUDOR COTTAGE with the lovely back garden that has just become available in this delightful area. LR with bay window and big FP, kitchen with EA and lots of storage space in the attic and part bsmt. A wonderful buy at $42,900. (MLS).
386-7521 JOHN PLATT 383-2700
BOORMAN INVESTMENT CO. LTD.
612 FORT ST.

ONE OF THE BEST FOR LESS

2-bedroom corner condo, 1½ baths. Quiet adult block. Vacant, quick possession. Realistically priced at $37,900. To view, call:
386-7521 DEL HOEGI 383-0516
BOORMAN INVESTMENT CO. LTD.
612 FORT ST.

DELUXE 1-BEDROOM, 150 square feet covered patio, waterfront view, elevator, low, low maintenance. Resident Manager, controlled, probably best buy on today's market. Adult living. Owner 655-5784.

TOP FLOOR

Deluxe 2-bedroom suite, Gordon Head. Asking $36,500. R. W. RHODES, 479-9241. NATIONAL TRUST (Quadra), 479-7161.

NO DOWNPAYMENT, JUST ASsume existing mortgage of $26,500 on this 1 bedroom, steel and concrete building, close to downtown. 384-5827.

ORCHARD HOUSE

Deluxe 1 bedroom, swimming pool, sauna, whirlpool, workshop, etc. in downtown location. $27,900. 477-6296.

"OAKDALE ESTATE"
THE BEST VALUE
in CONDOMINIUM Living
Call 477-7322, 477-1449, 477-9313

OWNER MUST SELL: 2 BEDroom. Sea view, near Marina. $38,900 385-7682, 477-0982.

259 TOWNHOUSES

OPEN HOUSE 933 ADMIRALS UNIT No. 18 SUN 1-4 PM

Enjoy quiet luxury living in this delightful 1½ bath TOWNHOUSE in a 2-unit building. Spacious living room with FP and bay window, formal dining room with bay window, bright eat-in kitchen, large family room with 2nd FP and bar, and many other quality features. Enjoy the pleasant HARBOR AND MOUNTAIN VIEWS but MOST OF ALL, "REJOICE" — you won't ever have to MOW YOUR LAWN, do gardening chores or paint the house — because it's all done for you! PRICE REDUCED TO $64,900! For prior viewing, please call:
ED JUPP 385-2481, 592-1019
Swinerton Stewart Clark Ltd.
REALTY WORLD

SALE BY OWNER, 1,000 SQUARE foot split level in four unit building, near town, complete with appliances, fireplace, covered parking. 384-8075, pager 463.

259 TOWNHOUSES

Look At Them All!! THEN COME VISIT WITH US WE ARE Definitely Number One!

Only 7 of these townhouses are left for you to buy. Some with sea views. All are three bedrooms, some with full basements. All with outstanding finishing and real care in their building. All with fireplaces. Located on 4½ acres of well landscaped and terraced parkland. You owe it to yourself to visit with us. Priced from $54,900. Roma and John Molyard will be in attendance every day.
Sat. & Sun. 1-4 p.m.
Weekdays 7-9 p.m.
For non-open hours, call
386-3585 or Res. 384-4827
933 Admirals Road
Victoria Realty Ltd.

CONDOS AND TOWNHOUSES

107-118 CROFT ST. — $29,900 — Easy access ground floor facing east. Two bdrms and internal storage. McClary equipment in kitchen.
W. B. HEMMINGSEN 592-4479

304 - 1124 ESQUIMALT — Immaculate 3-bdrm family apartment. Quality kitchen appliances. Low down payment. MLS. Asking $37,900.
BILL McCARTER 592-3970

22-4391 TORQUAY — Super 3-bedroom townhouse, end unit. Features 1½ baths, thermopane windows, fireplace, finished rec room, sundeck, double carport, secluded garden. Asking $56,900.
BILL McCARTER 592-3970

52-3987 GORDON HEAD RD. — 3 bedroom townhouse end unit. Features fireplace, large kitchen, rec room, 1½ baths, outdoor swimming pool in complex. Asking $49,900.
BILL McCARTER 592-3970

36-477 LAMPSON ST. — Immaculate clean 2-bdrm split level, nicely decorated, appliances included. MLS No. 33402. Asking $29,000.
HOWARD TOMLIN 477-1327

HENDERSON REALTY LTD.
385-9741

SEABOARD PROPERTIES LTD.

OPEN HOUSE SUN 1:30-4:00 No. 35-610 McKENZIE

Three bedrooms, five levels, two sundecks. Yes, all this and much more await you in this attractive and very mature complex. For example, kitchen-family room, privacy patio off family room, bath and a half, large living room with fireplace, morning and afternoon sun, extra large bedrooms, carport plus 2nd car parking. A must to see (MLS). Asking for offers on $50,500.
IN ATTENDANCE
652-1141 DAVE DAND 658-8490

NEW TOWNHOUSE BREAKTHROUGH

NO COMMON WALLS
OWN YOUR OWN LOT
COMPLETELY LANDSCAPED
PRIVACY
3 Bdrms. with over 1330 sq. ft.
2 Bdrm. bungalow with fireplace
Priced at $43,500 and $45,000
LOW DOWN PAYMENT
LOW MONTHLY PAYMENTS
Must be seen to appreciate outstanding value!

Country Side

7925 SIMPSON ROAD
Nearing completion and over half sold!
652-4461 Daily 658-5673 eves.
E.Y. CONSTRUCTION

Townhomes By TULL

970 SOUTHGATE
Across from Beacon Hill Park
1 of 4 units left $68,900
Both 2 Bedrooms, 1½ Baths.
Phone to View 592-0662 479-0244
TULL DEVELOPMENTS LTD.

OKAY, TRY TO BEAT THIS ONE!!

A bright cheerful townhouse on a quiet dead end street in the Jubilee Hospital neighbourhood. 4 bedrooms! Full basement with a workshop or hobby area! Daylite kitchen! Bonus! End unit in a small court for extra quiet. Immediate possession. Price?
$43,500!!
Call JACK PETRIE 598-8736 (res.)
or 598-3321 (bus.)
JACK MEARS
OAK BAY REALTY LTD.

PASSMORE PLACE $40,900

And that buys a 3-bdrm, 2-storey townhouse, plus a full bsmt. Low down payment possible with excellent financing available. Recreation centre in complex and this unit is vacant and ready for immediate possession. COMPARE prices and you will agree th is is perhaps the BEST price on units of this type. MLS.
NEIL RAWNSLEY
386-2111 595-1507
MONTREAL TRUST COMPANY

BEFORE YOU BUY DRIVE BY 745 MIDDLETON

And see the charming 1-BR TUDOR COTTAGE with the lovely back garden that has just become available in this delightful area. LR with bay window and big FP, kitchen with EA and lots of storage space in the attic and part bsmt. A wonderful buy at $42,900. (MLS)
386-7521 JOHN PLATT 383-2700
BOORMAN INVESTMENT CO. LTD.
612 FORT ST.

PATIO HOME

Unique concept in Strata Design. Seven secluded luxury homes connected only by the carport. Spacious grounds professionally cared for offer the finest in living convenience. Superbly designed nd handsomely crafted homes offer a secure investment for privacy and comfortable living. This luxury, 3-bedroom home with slate fireplace, located within the 3 mile circle is offered for sale at $63,500 and is the only one for sale. Call: LARRY LINEHAM 595-0134, or 384-8075 No. 682, National Trust 595-2121.

A.H.O.P. TOWNHOUSES

Just $1,200.00 down puts you into excellent family accommodation. 3 bedrooms, over 1400 sq. ft. on 3 levels. Full price of $45,000.00.
Capital City Realty Ltd.

NO. 7 — LAKE HILL CORNERS
OPEN SATURDAY 2-4
3 BEDROOM LARGE UNIT
1½ BATH, PRIVATE PATIO
VACANT — TERRIFIC DEAL
FOR DETAILS — 477-7750
BOWDEN REALTY 383-5524

259 TOWNHOUSES

PASS DEVELOPMENTS PROUDLY PRESENTS

The Sea Haven ON ADMIRALS

897 Admirals Rd.

Luxury Homes in a Townhouse Concept

Our homes are individually designed residences—private and spacious — not condominium-apartment units. Each provides immediate access to natural and landscaped common areas.

—A park-like setting of over four acres; many homes with harbour views.

—Professional interior design, quality craftsmanship throughout.
—Large living rooms with fireplaces.

—Attractive breakfast nooks.
—Large bedrooms with ample closet space.

—Functional kitchens smartly designed.

—Top quality wall-to-wall carpeting.

—Large colour co-ordinated bathrooms.

—Heavy soundproofing and insulation throughout; thermo windows.

—Economical electric heating. Heatilator fireplaces; Cablevision.

—Covered parking space for most residents.

—Close to shopping, buses, golf courses, marinas, schools, major recreation facilities.

PRICED FROM $58,900.
Sales Agents: A. E. LePage,
386-6331
Hours:
Weekdays 2-4, 7-9
Saturday 1:00 p.m.-4:00 p.m.
Sunday 1:00 p.m.-4:00 p.m.

A GREAT BUY $33,900

See this comfortable 3 bdrm townhouse with a private landscaped patio and a heated pool a few steps away. It's tastefully decorated, close to everything and perfect for a young family. Owner has bought and must sell! For further details, call:
598-5144 GLORIA JONES 383-2825
T. L. Mann & Associates Ltd.

EXCEPTIONAL VALUE, THREE-bedroom, 1½ bath townhouse, living - dining room and kitchen. First prize for flower garden. Completely enclosed garden patio. Entrance assured privacy. Heated swimming pool, near school, shopping centre, good bus service. Extremely well cared. A pleasure to see and own. Can take over mortgage with small down payment. Phone owner, 386-1529. No triflers.

CLOSE TO PARLIAMENT BUILDINGS $45,500

3-bedrooms with easy care yard. Patio off living and dining room areas. 1½ baths. Fridge, stove, and drapes. Covered parking. Foreclosure sacrifice, appraised $49,500. Call F. Malerby 386-6355.

SUPURB NEW TOWNHOUSE NEAR LAUREL POINT. UNIQUE DESIGN, QUALITY CRAFTSMANSHIP, OVER 1500 SQ. FT. OF CARE-FREE LIVING WITH MANY EXCITING FEATURES. EXCELLENT VALUE AT $54,900. 388-7463.

SUPER 3-BEDROOM TOWNhouse, full basement, fireplace, secluded patio, convenient location, 479-5602.

RENT TO PURCHASE, LANGford townhouse, end unit, 3 bedrooms, 1½ baths, available August 1st, $350 per month. 479-1073.

SELL TODAY
Receive cash for your equity
Call 385-1431
British American Realty Ltd.

IF YOU NEED IMMEDIATE cash for your older home call, 652-1562.

265 HOUSES WANTED TO BUY

BUILDERS NOTE

Why not buy or accept in trade this delightful 2-acre SEAVIEW lot (close to Anderson Cove) for a ($50,000 to $60,000 range.) 270 ft. frontage on two good roads make this ideal for present use or holding investment. Asking $30,500.
ELEANOR SANDERSON
384-9610 and 479-1667
J. H. Whittome & Co., Ltd.

EDMONTON CLIENT

URGENTLY requires small two- or three-bedroom home in nice area. Close to bus line. Up to $55,000 cash. BEN GREIG, 386-6164 or 598-3105.

WANTS SPLIT LEVEL

Gordon Head, Saanich, Saanich Peninsula. Up to $70,000 cash. Quickly call CHRIS GREIG, 386-6164 or 478-5953.

DESPERATELY NEED DUPLEX

in High Quadra, Swan Lake, or Glanford areas. Require 2 bedrooms in one suite. $55,000 to $65,000. Please call:
388-6258 PATTIE BARDON 384-3947
Cedric Steele Realty

VALUED CLIENT SEEKING OLDER CHARACTER HOME IN $150,000 BRACKET. MUST HAVE FOUR BEDROOMS AND TWO BATHROOMS (OR POTENTIAL AREAS). PREFERS SOUTH OAK BAY OR VICTORIA. CALL JOHN ADDICOTT AT REALSPAN PROPERTIES LTD., 388-6434.

CASH FOR YOUR HOME

Investors will pay cash now for suitable homes up to $60,000.
GLENN NICHOLLS
598-5144 598-7689
T. L. Mann & Associates Ltd.

PRAIRIE COUPLE

Are retiting to Victoria and require a two bedroom home within walking distance to shopping, etc. Maximum price $60,000.00. Call CHRIS GREIG 386-6164 or 478-5953. Castle Properties Ltd.

YOUNG COUPLE REQUIRES ½ acre lot or up to 1 or 2 acres with or without older home up to $50,000. FREDDY STARKE 386-6164 or 479-3866. CASTLE PROPERTIES.

CONTRACTOR

Requires older home suitable for renovations any location, quick decision, please call my agent FREDDY STARKE 386-6164 or 479-3866. CASTLE PROPERTIES LTD.

268 LISTINGS WANTED

FAST, ETHICAL SERVICE that will sell your home or property at a price that is fair, both to you and the buyer.
DAVID SCOTT 385-3435
P. R. BROWN & SONS LTD.

THE PROFESSIONALS WITH the guaranteed sales plan.
Izik Homes Realty
383-8522 (24 hrs.)

270 EXCHANGE REAL ESTATE

ATTRACTIVE APARTMENT SITE overlooking and adjacent to Bowen Park and Millstone River. One mile to downtown Nanaimo. Price $456,000. Will consider trades. MLS.
George Stricker 592-0726
CENTURION PROPERTIES
383-3911

WILL TRADE EQUITY IN 1.12 acres in Shawnigan Lake Village for condominium, townhouse, car or boat. Property has sanitary permit and is on city water. Also has small A-frame cabin. Phone 595-3089 or 382-1745.

WILL TAKE HOUSE OR WHAT have you in trade for $18,000 equity on beautifully treed — ocean view — 18 acres. New subdivision in Duncan. 479-8732.

EXECUTIVE-TYPE HOME IN Vernon, B.C. Priced mid-60's trade for same in or near Victoria. Victoria Press Box 582.

271 LOTS FOR SALE

GROUP OF 6 SMALL LOTS available for affordable housing. Sewer, drain, underground hydro, etc. $19,750 each including approved house plans. Momax Construction Ltd. 656-1455.

271 LOTS FOR SALE

Park Pacific

Proudly Presents

DEAN PARK ESTATES

In a class by itself, this fabulous development consists of fully serviced lots with a minimum area of 15,000 sq. ft. ranging in price from $32,000 to $44,000. In a beautiful natural setting — some with panoramic views of the Gulf Islands, Mount Baker and a parade of sailboats and ships.
Located in North Saanich, on the side of the mountain adjoining John Dean Provincial Park.
Underground hydro and telephone services; complete underground sanitary sewage system and treatment plant, underground domestic water system with 200,000 gallon reservoir for year-round water supply. Fully paved and curbed streets; fire hydrants and attractive street lighting.
Now is the time to choose your personal home site in this exclusive residential community that will carefully grow here. There may never again be a development like this on the Saanich Peninsula.
Entrance close to Panoramic Recreation Centre on East Saanich Road. From Pat Bay Highway turn off at McTavish.
SALES OFFICE
656-7041
10:30 - 4:30
OR
Murray Lawson
479-8813
383-4124 anytime
Park Pacific Investment Ltd.

ARDMORE ESTATES 1 ACRE LOTS FROM $35,900

Just 8 lots left in this choice residential development bordering the Ardmore Golf Course. Close to shopping, warm swimming, 2 golf courses and Pat Bay-Sidney. This will be one of Victoria's most desirable addresses in the near future. Large 1-acre lots with water, underground hydro, telephone, cablevision, and storm drains. Come out this weekend and view some of the fabulous new custom homes being built for particular owners. Turn left on Bradley Dyne off West Saanich Rd. Open Saturday and Sunday afternoon with generous terms available.
JACK HENDERSON 652-3157

FIVE LOTS

Four are in the Marigold area and feature excellent Valley Views as well as seclusion and privacy. Fully serviced and bordering on a park. Vendor will carry on builders' terms. Price at $28,900. One lot is situated in Torquay-Shelbourne area panhandle, over 14,000 sq. ft. (1-3 of an acre) affording a nice view and privacy; rocky and excellent location. $34,000. Builders terms available.
GEORGE HESS
477-7284 (24 hrs.) 479-7069 (Res.)
D. F. Hanley and Associates Ltd.

FISHERMEN AND BUILDERS NOTE

A 3-bedroom Colwood home WANTED in exchange for 2-acre SEAVIEW lot — overlooking Sooke Harbor and close to excellent moorage in Anderson Cove. 270 ft. frontage on TWO roads. Call today. ELEANOR SANDERSON, 384-9610 and 479-1667.
J. H. Whittome & Co., Ltd.

SELECT YOUR LOT

SHAWNIGAN LAKE Country Club, 80x135 level lot ready for building. All Cub amenities $14,900
WILLIS POINT, Melody Place. Treed ½ ac. in area of new homes. $18,900
ARDMORE, One ac. of Wooded Wonderland, close to golf clubs and beaches. $30,000
AND MANY MORE. MLS.
656-4000 K. DROST 592-3101
SAANICH PENINSULA PROPERTIES LTD., SIDNEY

SIDNEY

Super, serviced lot in the best residential area. Close to the sea and priced to sell at $25,500.
BOB ELLIS
Northern Pacific Realty Ltd.
479-1687

BUILDERS

Two lots near UVIC with custom plans ready to build. Ideal for spec builder or private party looking for a very unique floor plan. To view of further particulars call now to Jim Webber at 658-5977 or B. Lawless 598-8323. Terms can be arranged or will arrange to build to suit. Town & Country Realty Ltd. 382-7276.

BUY BUY BUY NOW NOW NOW

Land in limited supply, not making anymore it is said. Lots for sale, park like, fully underground services to each lot, paved, curbs and lighting. Choice area, various sizes, prices reduced $29,500 to $37,000. Terms. Llanfair Crescent, off Wallace Drive, south of Marchant Road, Brentwood.
MARCONI REALTY 386-3941

BUILDING LOTS CENTRAL SAANICH

Call today for further information regarding these superb lots in a great area. From 8,400 sq. ft. and up, these lots start at $25,000. Prospectus available, Builder's Terms. A. J. (Tony) FAULKNER and TERY SMOLLETT.
CENTURY 21 Western Homes
1037 Cloverdale Ave.
386-3494 (24 hrs.)

SUPER LOT BROADMEAD

View lot at Deerwood an Hillwood with easy access, 105x125, available immediately. This is one of the best lots in Victoria's prestige home location. Price $59,900. Exclusive. Wilfred Davis, 479-1667 or 658-8884.
J. H. Whittome & Co. Ltd.

HIGH SITE

On a quiet cul-de-sac near high part of Doncaster with good views of Mt. Douglas and beyond. Approximately 65x130-ft. residential lot for only $27,000. Owner is in a bind and you benefit. Phone
DONNA FOSS
477-7291 384-8075 (Pge. 504)
D.F.H. REAL ESTATE LTD.

EXCLUSIVE SEAVIEW unbelievably

BEAUTIFUL AT NIGHT

Triangle Mountain, summit Lot of Cuaulta Heights 2¼ acres for quick sale. $59,000 firm. Write Susan Kayra, Kyuquot, B.C. Private.

BRENTWOOD

Excellent building lot on Sluggett just ½ block off Brentwood Drive — 75' road frontage. Asking $23,500 but out-of-town vendor anxious and will consider reasonable offer.
388-7557 Art Evans 386-027
Capital City Realty Ltd.

4 ACRES QUALITY LOT IN CENtral Saanich, possible sub-division, beautiful valley views with scattered trees on property. Priced to sell at $53,500. Call owner 652-2358.

LAMPSON DUPLEX LOT, FULLY serviced, for sale. Or have built to suit your needs. 384-9793, 384-8391.

LOT WITH SEA GLIMPSE, water connection in. Deep Cove area. $27,500. Local — 721-3164.

271 LOTS FOR SALE

BUILDING SITES

CADBORO BAY — Newly created residential lot, approx. 2400 sq. ft. level, just one back from beach. Close to parks and duck pond. Available at $47,500.
POLYMEDE PLACE — Nicely treed, .60 acre residential site, located ½ mile past 17 mile house. New homes on street, must be sold, offers on $17,000. ML 32372.
TOWNHOUSE ZONED — R3T in Esquimalt, all services available, possibility for 3 multiple dwellings. All offers to $39,000 considered. ML 31607.
SEAVIEW ACREAGES — 10 acre lots overlooking Port San Juan Harbour, well treed, road frontage, ML at $17,90 and $19,900. Terms available.
LAKE COWICHAN — Fully serviced 60x120 level building lot, centrally located with offers and trades considered. $14,900. ML 30519.
For information on above 5 properties, call
HERB McDANNOLD
382-9191 BUS. RES. 384-6768
THE PERMANENT

SUN, SECLUSION AND ROOM FOR YOUR OWN SWIMMING POOL

Broadmead is pleasedto offer this exclsuive ½-acre plus homesite for sale at just $42,500.
Included in this price is a fee for the custom design of your new residence by Broadmead Designs Ltd. If you have been looking for that speialc spot with sun, seclusion and room for your own private tennis court or swimming pool, you must see this picturesqeu lot enhanced by nature's wooded surroundings, call us at . . . .

BROADMEAD

658-5291
950 Royal Oak Dr.

CHRISTMAS HILL ESTATES
29 Quality Treed Lots
From 7300-14,000 sq. ft. Located only 5 minutes from town adjoining the Christmas Hill Nature Park. A unique development in an ideal location for family living.
$31,500 - $39,500

Two large building lots in the High Quadra area. Restricted building sites.
$24,500 each

10-acre view lots located in Central Saanich. $62,500; $8500 down. Only 4 of 17 remain unsold.

For further information please call Rick Hawkes, Douglas Hawkes Ltd., 384-7128, res. 598-1937.

JUST 8 LOTS LEFT IN THIS choice residential development bordering the Ardmore Golf Course. Close to shopping, warm swimming, 2 golf courses and Pat Bay-Sidney. This will be one of Victoria's most desirable addresses in the near future. Large 1-acre lots with water, underground hydro, telephone, cablevision and storm drains. Come out this weekend and view some of the fabulous new custom homes being built for particular owners. Turn left on Bradley Dyne off West Saanich Rd. Open Saturday and Sunday afternoon with generous terms available.
JACK HENDERSON 652-3157

Lots

Starting at $22,900 in the Gordon Head Area. Call us about having your next home custom built. We can custom build you a home for as low as $53,900. Call Mrs. Pat Saulnier, Kasapi Const. Co. Ltd., 533 Dupplin Rd., at 386-6191 or res. 384-2197.

BRENTWOOD HEIGHTS

Fully serviced, choice building lots, naturaltrees, near Butchart's Gardens. Priced from $21,500 — easy terms.
385-3435 AL VICKERS 652-2257
P. R. BROWN & SONS LTD.

PRICE REDUCED!

$31,000 now buys 0.7 acre corner lot. Septic field and well. Price includes 2 BR mobil and plans for a 2 BR home. Location: Near Sooke Rd and Gillespie Rd. MLS.
DAVID SCOTT 385-3435
P. R. BROWN & SONS

BEAUTIFUL BRENTWOOD

The last on Marchant Road, near the sea. Treed, good soil and serviced.
Two—6100 sq. ft.—$23,000
One—9365 sq. ft.—$25,000
Owner: 652-3428, 652-2346
388-7557 Art Evans 386-0276

CRAIGFLOWER ROAD

2 parcels — acre and 2-acre with waterfrontage. Subdividable. Call me and I will tell you all about it.
386-7521 TOVE BARLOW 477-9859
BOORMAN INVESTMENT CO. LTD.
612 FORT ST.

UPLANDS

Choice .56-acre lot, one of the few properties left in beautiful Uplands. Call 592-7220, 592-6730, or HENDERSON REALTY LTD., 385-9741.

A 3-BEDROOM COLWOOD HOME WANTED in exchange for 2-acre SEAVIEW lot — overlooking Sooke Harbor and close to excellent moorage in Anderson Cove. 270 ft. frontage on TWO roads. Call today. ELEANOR SANDERSON, 384-9610 and 479-1667.
J. H. WHITTOME & CO., LTD.

ROCKLAND

Lovely level landscaped and treed 62x105 lot just off St. Charles reduced for quick sale to $42,900. For this and other Rockland lots phone FREDDY STARKE 386-6164 or 479-3866. CASTLE PROPERTIES LTD.

RURAL COLWOOD

Large 15,500-sq.-ft. lot located in an area of good homes. Vendor is very anxious and wants offers on $24,000.
Don Oakes, 478-4334
Shirley McLeod, 478-8220
B.C. Land, Langford, 478-5588

MILL BAY AREA — CARLTON Rd. 18 one acre lots with supplied water. (some with septic tanks) good for double wide trailers or houses. Priced $17,500 — $21,900. (trades considered) or low down payment. Please phone 384-4586 or 743-9633.

SUBDIVIDABLE

Future potential for 2 lots but only one approved at present. Buy now and hold, a bargain a $30,000. Call 478-5561 GAIL JENKINS 478-6458
BLOCK BROS. REALTY LTD.

RARE GORDON HEAD LOT (70x140) in area of expensive homes near U-Vic. Only $48,000. MLS.
MILDRED STAPELLS, 384-8075, pgr 506

LANDSEND RD.

North Saanich. Exciting 1 acre serviced lots from $40,000. Call 384-3155.

SIDNEY — TWO SIDE-BY-SIDE lots, one has sewer, driveway, building permit, plans, power pole; second has water connection. $5,000 each, firm. 658-5564.

MUST SELL — BUILDING LOT, Shawnigan Lake Village area, $3500 down. Payments $150 per month. Balance owing $8,000. Phone after 7, 386-1798.

½-ACRE, $28,000
Trees, southern exposure, proven wells, located East of 518 Cromar Rd. in Deep Cove area. Terms available. 652-3836.

HIGH TATTERSALL, 3 PRIME lots, fully serviced, for sale, or have built to suit your needs. 384-9793, 384-8391.

GORDON HEAD LOTS
1. From $28,000 up. 2. Sooke-Broomhill subdivision lots, $12,000-$13,500. Phone 478-1144.

BRENTWOOD BAY
Large level lot, 70'x110' on Damelart, close to sea and shopping. $24,600. Phone 652-3748.

SOOKE, ATTRACTIVE WOODED properties on secluded road. 2 to 3 acres, from $22,000. Mountain views. 642-5508.

¾ ACRE E. SOOKE, OCEAN views and Olympics, asking $23,500, after 5, 382-3447.

2 ACRES WITH DRILLED WELL and driveway, 20 minutes from town, $29,500. 478-7383.

SHAWNIGAN LAKE, APPROXIMATELY 13,000 square feet. Cleared for building, $14,500. 592-9885.

271 LOTS FOR SALE

CUALTA HEIGHTS

On beautiful Triangle Mountain. Views. Trees, GVWB water, hydro, telephone. All lots preced, min. lot size 12,498 sq. ft. 6½ miles from city. From Victoria take Sooke Rd. ½ mile past Metchosin cut-off. left onto Fulton, right onto Bexhill to Cuaulta Crescent and Zapata Place. Sales person on site 2-5 Sundays and holidays. For further information: Norm or Jill Sewell. 658-5713.

5½ ACRES

Good holding property. Nice view of valley and mountains. Just past Durrance Lake. Try your offer on $39,900.
JACK HOWES GODFREY WALLS
658-5100 477-0141 656-4891
THE PERMANENT

MUST BE SOLD 5.63 ACRES PRICE SLASHED

For quick sale now only $45,000. Includes set of house plans. Septic field approved. Good well and pump house, 118 ft. 3 gal. per min. Stream through property. Road roughed in. Good trees. To view call 477-0141.
BRUCE BATEMAN F 384-2827
BRUCE BATEMAN 384-2827
ANDY ANDERSON 388-6275 pager 401
THE PERMANENT

SEAVIEW

Choose between 3 lots near Bamberton Park on Saanich Inlet. About 150 yards to water's edge. Hydro and water to each lot. Very relaxed building restrictions. Lot sizes from 11,000 to 16,000 sq. ft. Priced from $22,000 to $25,000.
478-5561 DAVE REID 478-7375
BLOCK BROS. REALTY LTD.

ATHLONE WOODS

Wende Road. Beautiful building lot. Approx. 70x138'. Ready to go. 3-mile circle. MLS. $29,900.
RON AND PAT SEDGER
477-0191 479-3673
Royal Trust

SEA VIEW

RARE GORDON HEAD LOT (70x140) in area of expensive homes near Uvic. Only $48,000. MLS.
MILDRED STAPELLS, 384-8075, pgr 506

LOTS FOR SALE

Triangle Mountain, overlooking straits of Juan de Fuca. Treed. Level lot, $23,500. Can be bought with option to purchase, 90-day completion. 478-6268 or 478-7496.

75x170

Treed lot 2400 block Sooke Rd. Suitable for new home, move on-or mobile. Try an offer on $25,000.
478-5561 DAVE REID 478-7375
BLOCK BROS. REALTY LTD.

OCEAN VIEW ACRE LOT. VERY PARKLIKE WITH MATURE TREES. MOSTLY LEVEL. $28,950, WITH TERMS. AL KLENMAN, 592-9771 OR 382-7276. TOWN & COUNTRY REALTY.

10 ACRES, DUNCAN AREA. GOOD SOIL. TREES. BROCHURE. 388-6876.

10 ACRES, DUNCAN AREA. GOOD SOIL. TREES. BROCHURE, 388-6876.

273 PROPERTY FOR SALE

SITE FOR 30 LOTS, BARE LAND, strata subdivision. Fully serviced including sewers. Approved for affordable housing on small lots. $18,900 each including house plans. 656-1455.

NO DOWN PAYMENT, LIGHT INdustrial, approximately 17,500 square feet, with small 2 bedroom house. $70,000. 478-4575.

$275 DOWN, OVER ½ ACRE OF woodland in a co-op within 8 mile circle, future potential, $75 per month, $7750 full price. 598-5701.

1.77 ACRE FAMILY HOME ASKing $150,000. Victoria Press, Box 406.

12.1 ACRES, METCHOSIN AREA, building site cleared, offers, 478-1864.

14.6 ACRES FOR SALE OR swap, 477-6666.

274 PROPERTY WANTED

WANTED 6-BDRM. HOME BROADMEAD AREA

I have clients needing large home with rec room, preferably Broadmead. Call:
NOREEN LERCH
382-9191 BUS. anytime
RES. 477-5120
THE PERMANENT

CASH

Builder-developer needs raw land, serviced land or projects at any stage of development. All areas. No project too large or too small, quick decisions. Courtesy to all agents. Unicon Homes Ltd. 386-0131.

HAVE LAND OR PROJECT?
We are interested in buying land for subdivisions, site for high, medium or low density, or revenue projects in progress. Phone Kasapi Construction, 386-6191.

280 ACREAGE FOR SALE AND WANTED

CORDOVA BAY ACREAGE $125,000

POTENTIAL! POTENTIAL! POTENTIAL! Cleared, flat, 4.88 acres (1.97 ha) on Cordova Ridge between Walma & Del Monte. Located in nice area of fine residences. Fine investment opportunity. New MLS.
PHIL WARREN
477-7291 (Bus.) 658-5411 (Res.)
D.F.H. REAL ESTATE LTD.

BEECHER BAY 12.4 ACRES $57,000

Fantastic panoramic views of the Olympics and Straits right opposite the Beecher Bay Marina. New ML. PHONE ME FOR FURTHER INFORMATION.
386-3124 ROD FINCH 479-7663
Seaspray Properties Ltd.

1.18 ACRES SAANICH

Lovely valley and mountain views from this acre lot all in pasture some fruit trees, fenced, on city water, 270' of road frontage within 4½ mile radius. Excellent buy at $43,900. FREDDY STARKE 386-6164 or 479-3866. CASTLE PROPERTIES.

145 ACRES SOOKE ROAD

Good holding property with creek running through centre of property. Second growth timber. Priced at $250,000. For complete details contact:
388-4434 RICK KINNIS 477-9394
WESTMONT REALTY (1977) LTD.

A CHANCE OF A LIFETIME

1 ACRE — Emotionally exciting, already cleared for that dream home. A private setting in North Saanich. $39,900.
386-3231 Bob Hahn 595-1642
Block Bros. Realty Ltd.

2 ACRES

In quiet area of west Burnside. Lots of trees. $43,000. CLIFF SALMOND, GARDNER REALTY LTD. 385-7721 or 477-3626.

APPROXIMATELY 4.5 ACRES, corner treed lot, Mill Bay, $42,000 or offers. 479-2765.

10 ACRES, DUNCAN AREA. GOOD SOIL. TREES. BROCHURE, 388-6876.

285 UP-ISLAND PROPERTIES

BY OWNER AT COWICHAN STAtion, 1200 sq. ft. home on large lot. 3 bedrooms, fireplace. Built-in range, full basement. Close to school. Asking $55,000. 112-748-9166.

285 UP-ISLAND PROPERTIES

100 SEAT RESTAURANT

Excellent opportunity to own your own business in rapidly growing Campbell River. This steak, seafood and spaghetti restaurant enjoys an excellent reputation. Kitchen rebuilt within the last year. For further information contact Ann Dusseault, 748-0381, or evenings and weekends 746-7353.

EASY PRICE— EASY COMMUTING

$43,500 will buy you a delightful 2-bedroom home on the Malahat south of Mill Bay.s The .69 acres are beautifully landscaped with many exotic shrubs and flowers, the chicken house and run gives you the opportunity to have your own fresh eggs and all at a very affordable price. Phone Ann Dusseault today, 748-0381, or evenings and weekends 746-7353.

QUAMICHAN LAKE PRESTIGE HOME

This fine home has 170' lake frontage and is located on 6 acres on Maple Bay Rd. Some of the features are exceptional landscaping, two rental cottages, small stable, plus much more.
Call Martin Wall 748-0381 or evenings and weekends 748-4449.

CHERRY POINT WATERFRONT

If you are looking for a good waterfront property, don't miss this 1.26 parklike acres with beautiful views and good beach. There is a good well with pump and pump house on the lot, also steps to the beach. Call Martin Wall, 748-0381 or evenings and weekends 748-4449.

J. H. WHITTOME & CO., LTD.
254 TRANS CANADA HIGHWAY
DUNCAN, B.C.

malahat realty ltd.
P.O. Box 40
Mill Bay, B.C.
743-5625

Gorgeous Seaviews

A hard to find property with unobstructed sea view in Mill Bay. 3 bdrms., full basement home with central fireplace. Corner lot landscaped with fish pond and many shrubs. Asking $64,500.00.

More Seaviews

Solid older home on 1.36 acres in Mill Bay. 1 lot subdivision possibility as property has 2 road frontages. Good potential at $60,000.00.

Mobile Homes

1) Very comfortable 3 yr. old double-wide in adult only seaview park. Cowichan Bay area. Sun! deck, metal shed and all appliances included ! $23,900.00

2) 2 yr. old double wide in Cedar Creek Park — Mill Bay. Sundeck, metal shed, stove, fridge, dishwasher incl. — $23,500.00

3) 1975 — 12x58 mobile also in Cedar Creek. Immaculate, 3 bdrm. with stove and fridge. Asking only $11,500.00.
LISA MADIGAN 746-6990
TOM BURDLE 743-9398
PAT DOUGAN 748-4566

MALAHAT OPEN TO OFFERS

SPECTACULAR WATERFRONT
Build your dream home on this lovely 10 acre or 20 acre property of beauty overlooking Saanich Inlet, only 14 miles from Victoria.

SUBDIVISION POTENTIAL

110 acres of beauty, rugged watertront, and magnificent seaviews. Asking $2,700 per acre.

NEAR MALAHAT LOOKOUT

12 acres of seclusion and beauty. Only $59,900.

5.31 ACRES SHAWNIGAN LAKE

Beautiful treed 5.3 acre parcel. Close to Shawnigan Lake, A steal, at $49,900.

For complete details on all the above, call:
M. STAPELLS 384-8075 pgr. 506
JIM PARK 384-8075 pgr. 493
PEMBERTON, HOLMES LTD.
1000 Government St. 384-8124

OPEN HOUSE SAT. & SUN. 1:00 TO 4:00 1761 BADIN POWELL

Shawnigan Lake — close to the village. Only 3 years old. Family living in immaculate condition, 3 bedrooms. Living room with stone fireplace. Dining room, kitchen all on large lot. Set in the trees. Come and visit. PHYLLIS COUTTS in attendance. 598-3321.
JACKMEARS
OAK BAY REALTY LTD.

OPEN HOUSE 4620 ALDERGLEN COWICHAN BAY

SAT. JULY 22
SUN. JULY 23
1 P.M.-5 P.M.

"ALL YOU REALLY NEED" is this 3-bedroom cedar exterior home with large private sundeck, sunken living room, fireplace, and formal dining area. This is set on approx. one-third acre of superb landscape. $71,500. For preview call Vivian Lemke, at 746-4175 or 748-0408, Block Bros. Realty, 490 Trans. Canada Hwy., Duncan.

CHECK THESE VALUES

3 lots and house—PARKSVILLE
$29,900 — $225 mth. rev.
2-bedrm cottage—LADYSMITH
$21,900 — Low down payment
Lake-new bungalow—DUNCAN
$39,900 — Good financing.
Swinerton Stewart Clark
REALTY WORLD

MILL BAY AREA— CARLTON Rd. 18 one acre lots with supplied water (some with septic tanks) good for double wide trailers or houses. Priced $17,500 — $21,900. (trades considered) or low down payment. Please phone 384-4586 or 743-9633.

SIDE MT. TZOUHALEM OVERlooking Cowichan Bay, 4 miles from Duncan, 2 acres, cedar chalet, 2 bedroom, large sitting room, half basement. Excellent water. Taxes $507. Private Sale. 748-8944 Duncan.

UNION BAY, V.I. FOR SALE, secluded older type 4-bedroom home approx. 2 acres, fruit trees and beautiful ocean view. If interested phone 595-3852. Asking price $47,000.

BEAUTIFUL 128'X150' TREED lot on Seaview Rd. in Mill Bay. Hydro, telephone, village water, blacktop. Asking $25,900. 385-8145 days or 743-9375 evenings, Sat. and Sun.

QUALICUM BAY, WATERVIEW lot. Close to beach access. Only $13,900. ML 34139.
Hazel Clarke, 658-5656
Knowles Realty Ltd., 386-2911

BY BUILDER — 2-BEDROOM townhouse, excellent value a $28,900. Adult oriented, open Sunday 1-3. 309 Molliet St., Parksvile. 530-3295.

SPROAT LAKE WATERFRONT
Unique wooded 5-acre property with 1-bedroom house, 300 ft. waterfront, 7 miles from Port Alberni, $65,000, 478-2839 or 598-2397.

MUST SELL, 3 BEDROOM, older home in Duncan, close to Safeway. Needs a little fixing. Big lot. Asking $31,500. For information call 748-3575.

SEAFRONT — PARKSVILLE, SEcluded area of good homes, excellent building site, private beach. Asking $49,900. 595-5694.

LOTS — CROFTON. BEAUTIFUL view lots, fully serviced. Below appraised price $12,900. Phone 748-2025.

BY OWNER, LARGE RESIDENtial lot in Qualicum Beach. 598-4793.

285 UP-ISLAND PROPERTIES

27 ACRES MT. TZOUHALEM, overlooking Cowichan Bay Duncan, 748-8944.

290 FARMS FOR SALE AND WANTED

malahat realty ltd.
P.O. Box 40
Mill Bay, B.C.
743-5625

Port Renfrew

22 acres fertile soil in delta of San Juan River. 400 ft. river frontage, some good standing timber, barn and other outbuildings. 3 bdrm. home with fireplace. Good well and generating plant. Asking only $87,500.00.

80-Acre Dairy Farm

This has everything! Fertile soil, irrigation system, good seaview within 1 block of the ocean. Jersey herd and quota. Full line of equipment. 4 bdrm. full basement home plus cottage. All bldgs. in excellent condition. Fenced and cross-fenced. Owners anxious — offers to $425,000.00.

Mill Bay

25 acre fronting 3 roads. Older home — new cottage, big barn and other outbuildings, riding ring. Fenced. Asking $135,000.00.

7 Country Acres

Very desirable property with modern large family home. Immaculate inside and out. Creek through property. Situated in popular Cowichan Bay area. Offers to $135,000.00.

LISA MADIGAN 746-6990
TOM BURDLE 743-5525
PAT DOUGAN 748-4566

SALT SPRING WATERFRONT

2.3 miles from Fulford Harbour on 2.96 acres. Mature property with 2 bdrm home and outbuildings. Great views, excellent water, only $58,500.
BRIAN RIPLEY 592-2431
Lansdowne Properties Ltd.

61 ACRES, NEAR DUNCAN. GOOD FLAT LAND. $98,900. PH. 388-6876.

61 ACRES, NEAR DUNCAN. Good flat land. $98,900. Phone 388-6876.

293 GULF ISLAND PROPERTIES

MAYNE ISLAND

Half acre on Mayne Island. Very convenient, within walking distance of the ferry dock. Good building site, may afford sea view. Vendor may consider carrying on short term. MLS. $11,800. Please call:

GEORGE HESS

477-7284 (24 hrs.) 479-7069 (Res.)
D. F. Hanley & Associates Ltd.

WATERFRONT LOT WEST SIDE Denman Island beautiful view facing Vancouver Island Approx. 7/8 acres 120 feet waterfront $38,000. 652-3034.

$26,500
Small 2- or 3-bedroom panabode on Pender Island, ½ acre. 629-6184.

SAVORY ISLAND LOT FOR sale, inquiries phone 592-2564.

294 MAINLAND AND OUT OF PROVINCE PROPERTIES

SUDDEN VALLEY. 60 MINUTES away from Vancouver. Get back in touch with your family and nature. This is really a beautiful place. Will provide transportation to view if interested. Very affordable investment. Phone Mark at 385-4328.

NICE LEVEL LOT FOR SALE IN Sudden Valley, in Washington. Very reasonable. 478-4453.

300 CHURCHES

WE HAVE A CHURCH FOR SALE COMPLETE WITH ADJACENT HOUSE. OFFERS WILL BE CONSIDERED THAT ARE SUBJECT TO APPROVAL OF MUNICIPALITY. LOCATION IS ON EDGE OF DOWNTOWN CORE, TRADES OF LAND IN SUBURBAN COMMUNITIES ARE POSSIBILITY.
JOHN ADDICOTT
REALSPAN PROPERTIES LTD.
388-6454

SPELL

IT

OUT

to sell, the easiest way to find a buyer is to spell it out in print! You do that by placing a low-cost Classified Ad When you have something in the newspaper, telling our readers what you have to sell. We'll help you Give us a call today. at 386-2121.

New 1978 Jacket!

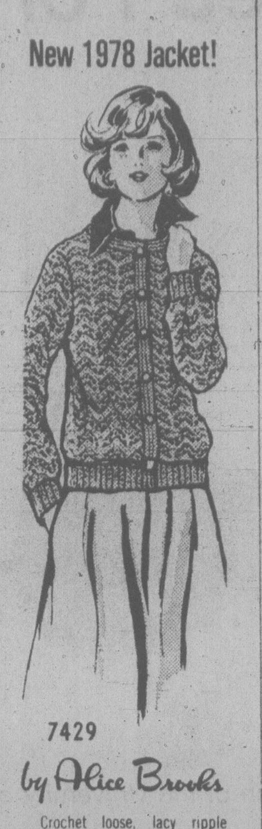

7429

by Alice Brooks

Crochet loose, lacy ripple jacket for today's look.

Add a lovely touch of texture to separates outfits with this cardigan in an unusual yet easy-to-remember pattern stitch. Use 2 ply med. weight synthetic. Pattern 7429: sizes 10-16 incl.

Send $1.50 for each pattern — cash, cheque or money order. Add 25 cents for each pattern for first-class mailing and handling. Send to: **Alice Brooks, Needlecraft Dept., 109 Crockford Blvd., Scarborough, Ont., M1R 5B4.** Print plainly pattern number, your name, address.

VALUE packed. 1978 NEEDLECRAFT catalog. Choose from 225 designs, 3 free inside. All Crafts, Knit, Crochet. Send 75¢

Easy Gifts 'n' Ornaments	**$1.50**
Pillow Show-Offs	**$1.50**
Stuff 'n' Quilts	**$1.25**
Stitch 'n' Patch Quilts	**$1.25**
Crochet with Squares	**$1.00**
Crochet a Wardrobe	**$1.00**
Nifty Fifty Quilts	**$1.00**
Ripple Crochet	**$1.00**
Sew & Knit Book	**$1.25**
Flower Crochet Book	**$1.00**
Hairpin Crochet Book	**$1.00**
Instant Crochet Book	**$1.00**
Instant Macrame Book	**$1.00**
Instant Money Book	**$1.00**
Complete Afghans #14	**$1.00**
Easy Art of Needlepoint	**$1.00**
Complete Gift Book	**$1.00**
12 Prize Afghans #12	**75¢**
Book of 16 Quilts #1	**75¢**
Museum Quilt Book #2	**75¢**
15 Quilts for Today #3	**75¢**
Book of 16 Jiffy Rugs	**75¢**

Free and Easy!

Printed Pattern

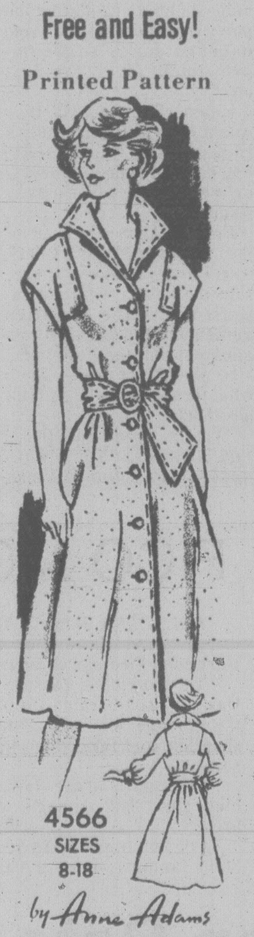

4566
SIZES
8-18

by Anne Adams

Play it FREE AND EASY in a softly modified, loose coatdress that blouses beautifully above a sashed waist. Choose broadcloth, voile, challis. Send!

Printed Pattern 4566: Misses Sizes 8, 10, 12, 14, 16, 18. Size 12 (bust 34) takes 2 3/8 yards 60-inch fabric.

Send $1.50 for each pattern — cash, cheque or money order. Add 25 cents for each pattern for first-class mail and handling. Send to: **Anne Adams, Pattern Dept., 109 Crockford Blvd., Scarborough, Ont., M1R 5B4.** Print plainly size, style number, your name, address.

Look prettier-on LESS MONEY—send for our NEW SPRING-SUMMER PATTERN CATALOG. See the new soft dresses, blouses, skirts, pantsuits, more. Plus free pattern coupon. Send 75¢

107-Instant Sewing Book	**$1.00**
106-Instant Fashion Book	**$1.00**
105-Instant Crochet Book	**$1.00**
126-Thrifty Flower Book	**$1.50**

Deaths and funerals

305 DEATHS and FUNERALS

BALLANTYNE — July 19, 1978. Mrs. Elizabeth Ballantyne, age 90 years, of Bethany Care Centre, Calgary. Born in Glasgow, Scotland, she came to Edmonton, Alberta, in 1919, later moving to Viking, Alberta, residing there until moving to Victoria in 1937, coming to Calgary in 1976. She was a member of the Rebecca Lodge, Victoria, and the Oak Bay United Church. She is survived by two sons, William, Victoria; Duncan, Edmonton; two daughters, Mrs. (Margaret) Mitchell, Edmonton, Mrs. Walter (Betty) Vowels, Calgary; four grandchildren and one sister, Miss Margaret Whyte, Glasgow, Scotland.
Services at GARDEN CHAPEL (Foster Funeral Home), 540 16th Ave. Northwest, Calgary, Sat., at 1 p.m. Rev. Sinclair Reikie of Pleasant Heights United Church officiating. Cremation.

HARRIS — In Victoria, B.C. on July 20th, 1978, Mr. Arthur Sidney Harris, aged 60 years, born in St. Boniface, Manitoba and a resident of Victoria for the past 3 months, late residence, 105—477 Superior St.; formerly of Langley, B.C. for many years. He leaves his sisters, Mrs. Grace Clark and Mrs. Kathleen Ferrie, Victoria, B.C.; brothers, Harold, Victoria, B.C., and Orville in Scotland; nieces and nephews. Mr. Harris was associated with the British Columbia Hydro and Power Authority for over 25 years.
Memorial service in the Sands Mortuary Limited, "Family Chapel of Memories" on Monday, July 24th, 1978 at 12:00 noon, Rev. W. J. Hill officiating. Flowers gratefully declined. Those so desiring may contribute to the Farm for Crippled Children, Cloverdale, B.C.
SANDS — VICTORIA

HUMPHREYS — Robert George Sr., of Victoria, B.C., peacefully at Memorial Pavilion on July 19, 1978, in his 98th year. Survived by one son, Robert G., two daughters Mrs. Rose Abbott and Mrs. Irene Cameron all of Victoria. Grandchildren and great grandchildren.
Private cremation. Flowers gratefully declined. Donations may be made to the Salvation Army. Arrangements through the Memorial Society of B.C. and First Memorial Services Ltd.

LARDIN — Mona Olive (nee Neff) on Sunday, July 16, in Honolulu, Hawaii. Born in Chemainus, B.C., Mrs. Lardin was a graduate of St. Joseph's School of Nursing, serving overseas with the Canadian Medical Corps during W.W. II and many years afterward at Shaughnessy Veterans Hospital in Vancouver. Mona is survived by her husband, Col. Harry E. Lardin, brother Harold in Victoria, sister Marnie Mast of Seattle and a host of friends.
A Memorial Service will be held at 11 a.m. on Saturday, July 29, in the Chapel of First Memorial Services, 4725 Falaise Drive, Victoria. Rev. Max Lafser officiating. Arrangements through First Memorial Services Ltd.

MARLING — On July 19, 1978, Samuel Earle beloved husband of Olive Marling of 2760 Thompson Avenue. Aged 83 years. Survived also by one daughter, Mrs. Frank (Ann) Montfort, Toronto. Three grandchildren, Gregory, Gay and Carrie. One sister Mrs. C. G. (Helen) Dunham, North Vancouver, B.C.
Memorial service Saturday, July 22, at 2 p.m. in St. Andrew's Presbyterian Church, Douglas and Broughton. Dr. J. L. W. McLean officiating. Cremation. Flowers gratefully declined. Arrangements through the Memorial Society of B.C. and First Memorial Services Ltd.

RITCHIE — At the Royal Jubilee Hospital, Victoria, on July 19, 1978, Mrs. Isabella Cameron Ritchie (Ella) aged 94, dearly loved wife of the late William Walter Ritchie. Mother of John Archibald Ritchie, of Rome, Italy, the late Eileen Cameron Wallace of Victoria, and Norah Peel MacIntyre of San Francisco. She leaves a devoted family. Grandchildren Rosemary (Ley) Wallace, Maureen Wallace and Patrick Wallace and his wife Pamela. Seven great-grandchildren, Steven, David and Michael Ley and Sean, Craig, Kirste and Paula Wallace and two sons-in-law, Basil K. Wallace, and his wife Molly, and Ronald MacIntyre. Ella was born in Dunkeld, Scotland, going to China at the age of three. In 1948 Ella and her husband came to Canada and resided in Duncan, Mill Bay and Victoria.
A Memorial Service will be held at the Oak Bay United Church, 1369 Mitchell Street, Monday, July 24 at 2 p.m. Flowers gratefully declined. No letters please. Arrangements through the Memorial Society of B.C. and First Memorial Services Ltd.

ROBERGE — Robert Joseph at Victoria General Hospital on July 18, 1978 after a lengthy illness. He leaves to mourn his passing his loving wife Nancy, 1 son, John; 4 daughters, Judy of Calgary, Sandra of Victoria, Terry of Salt Spring, and Roberta of Hawaii.
Memorial Service Sunday, July 23 at 1 p.m. in the Chapel of First Memorial Services, 4725 Falaise Dr. Cremation arrangements through First Memorial Services Ltd.

ROBERTSON—C. Pearl McDonald (Robbie), passed away at Ottawa, Ontario, on July 19, 1978, aged 74 years. Widow of Thomas T. Robertson. Formerly of Toronto St., Victoria, B.C.
Funeral Service at Ottawa, July 21, 1978. Cremation.

STONHOUSE — In the Gorge Road Hospital, Victoria, B.C. on July 20, 1978, Beatrice Lady Stonhouse, aged 89 years. Born in Spokane, Washington and a resident of Red Deer, Alberta, late residence 4642-49th Street. Predeceased by her husband, Sir Arthur Allan Stonhouse, and a daughter, Mrs. Betty Mitchell. She leaves her son, Philip Stonhouse, Medicine Hat, Alberta; daughters, Mrs. Geraldine McLean, Cambridge G, Ontario, and Mrs. Margaret La Nauze, Midland, Ontario: 16 grandchildren.
Service in St. Luke's Anglican Church, Red Deer, Alberta, on Monday, July 24, 1978 at 2:30 p.m. Interment at the Red Deer Cemetery, Red Deer, Alberta. In lieu of flowers contributions to the Red Deer Hospital Women's Auxiliary will be gratefully appreciated. Arrangements by the Sands Mortuary Limited.
SANDS — VICTORIA

WONG—In Victoria, B.C., on July 10th, 1978, Mr. Yee Song Wong (Wah Yip Wong), aged 84 years, born in Canton, China, and a resident of Victoria for the past 67 years, late residence, 538 Pandora Ave. He leaves his sons, Chak Chow Wong, New York, N.Y., and Main Dong Wong, Nanaimo, B.C.; his daughter, Mrs. Sun Hun, Hong Kong; 10 grandchildren, and two great-grandchildren.
Service in the Sands Mortuary Limited, "Memorial Chapel of Chimes," on Monday, July 24th, 1978, at 1:00 p.m. Rev. Steve Wong officiating. Interment at the Royal Oak Burial Park.
SANDS — VICTORIA

308 CARD OF THANKS

The family of the late Harvey Andrew (Jack) Paul wishes to express deep gratitude to their many friends and relatives for the donations and flowers, and also to those who came to be with them in their time of great sorrow in the loss of their beloved son, husband, father and brother. Special thanks to Rev. Father William G. Mudge, Sammy Sam, Abel Joe, the Dignan Family, the volunteer pallbearers, Wayne, David and Eddy Paul, Earl Claxton, and Jack's two childhood friends Robert Lee and Jim Gilbert.

309 IN MEMORIAM

THEY SHALL GROW NOT OLD AS WE WHO ARE LEFT GROW OLD, AGE SHALL NOT WEARY THEM, NOR THE YEARS CONDEMN, AT THE GOING DOWN OF THE SUN, AND IN THE MORNING, WE WILL REMEMBER THEM.
WITH GRATITUDE, SANDS

310 FUNERAL DIRECTORS

CUNNINGHAM
FUNERAL CHAPEL
1155 FORT ST.
Phone 384-5512 or 384-8626
Offering dignified moderate service for all, Geo. S. Cunningham, owner, manager.

FIRST MEMORIAL SERVICES
Serving the Public and Exclusive Area. Undertakers for the Memorial Society of B.C. 658-5244.

310 FUNERAL DIRECTORS

Sands

FAMILY OWNED
and OPERATED
Since 1912

DEDICATED TO SERVING
Vancouver Island Families

Victoria's 2 Digified
and Reverent Chapels

"Memorial Chapel
of Chimes"
"Family Chapel
of Memories"

1803 Quadra St.

VICTORIA	388-5155
SIDNEY	656-2932
COLWOOD	478-3821
DUNCAN	746-5212
LADYSMITH	245-2331
NANAIMO	753-2032

We Care About
Vancouver Island Families

Sands

Hayward's (B.C. Funeral Co.)
Thomson & Irving
Funeral Chapels
1625 Quadra St.
386-3505

McCall's

MONDAY
PRICE, Mr. Edward
1:30 p.m.—FLORAL CHAPEL
TO BE ANNOUNCED
WARVICK, Mrs. Elizabeth
HANFORD, Mrs. Rose Marie
HOOK, Mrs. Dorothy St. Clair
McCALL BROS.
Floral Funeral Chapels
385-4465

311 MONUMENTALS

STEWART MONUMENTAL
Works Ltd.
ESTABLISHED 1896
Marble fireplace and tabletops
1403 May St. 384-3452
Memorial of Distinction

MORTIMER'S
Monumental Works
FOUNDED 1877
709 KINGS RD. (at Douglas)
383-6421

313 MISCELLANEOUS

IN MEMORIAM DONATIONS
to be used exclusively for
CANCER RESEARCH
should be directed to
CANADIAN CANCER SOCIETY
857 Caledonia Ave., Victoria

HOW TO WRITE A GOOD CLASSIFIED ACTION AD

1—IT'S BEST to start your ad with the name of the article or service you have to offer. If you have an apartment, room etc., for rent, or property for sale: start your ad with the location.

2—BE CLEAR. Readers respond more quickly and favorably when given complete, definite information. Always include the price in your adveertisement.

3—MAKE IT EASY for the reader-prospect to reach you. Always give your telephone number or your name and address. If you do not have regular hours, state a preferred time for the prospect to get in touch with you.

4—PLAY SAFE. You get the greatest reader attention by using consecutive insertions. A six-day order is best and costs less, and you can, of course, stop your ad as soon as you get the results you want. You pay only for the days your ad appeared. Lower yearly rates are available to those who wish to keep their services or products before the public.

5—PLACE YOURSELF in the reader's position and ask yourself what you want to know about your offer. The answer you give will make a good Want Ad.

6—GIVE YOUR PROSPECT every inducement you can with good copy. Classified action ad readers have the money and are already interested in buying the merchandise or service you have to offer; the details and information you give are the most important

7—TO PLACE YOUR AD, call 386-2121, your direct line number to fast Want Ad action. A courteous, efficient advisor will be glad to help you word and place your order. And remember Classified Action Ads afford you the most complete coverage. Telephones are open 8:00 a.m. to 6:00 p.m. for you daily, Monday through Friday; 8:00 a.m. to 5:30 p.m. Saturday. Don't allow the reader to speculate

YOU CAN TELL MORE PEOPLE ABOUT THE ITEMS YOU WANT TO SELL WITH A CLASSIFIED AD!

THE DAILY COLONIST
AND
VICTORIA TIMES
CLASSIFIED
ADVERTISING DEPT.
386-2121
PHONE:
MON.-FRI. 8 a.m.-6 p.m.
SAT. 8 a.m.-5:30 p.m.

Fruit Flies Examined For Clues to Evolution

By WALTER SULLIVAN
New York Times

HONOLULU — A geneticist here believes that he is zeroing in on the most critical step in evolution, the moment when a species splits to become two. His goal is to see how, on the molecular level, this occurs.

The researcher is Dr. Hampton Carson of the University of Hawaii, a former associate of the late Theodosius Dobzhansky, a pioneer in genetic research with fruit flies.

Carson is working with fruit flies that inhabit the rain forests on the chilly slopes of 12 Hawaiian volcanoes. Carson's recent investigations have focused on eight species, inhabiting the volcanoes, that are closely related but genetically distinct. The species are isolated from each other by water and distance.

In this respect, the work is reminiscent of the classic observations of the young Charles Darwin when he visited the Galapagos Islands early in the last century. He found that on each island the finches had evolved in independent ways. These observations helped to lay the basis for his evolution theory.

In his Hawaiian research, Carson has measured the "genetic distance" that separates the eight fruit fly species and has found that it increases systematically from the youngest to the oldest end of the island chain.

The implication is that as new islands form in the chain, they are inhabited by flies that have become slightly different from those on the nearest island and progressively more different from islands formed earlier.

This deduction has been made possible in part by precise knowledge of the island chain's formative timetable. According to the generally accepted theory, the Hawaiian islands have formed progressively as the floor of the Pacific Ocean drifted northwest over a "hot spot" deep in the earth.

Eruptions from this hot spot produced each of the islands, the large island of Hawaii now being over that spot. The lava flows on that island range in age from contemporary to 700,000 years, and each island to the northwest becomes older. Oahu, on which this city is situated, is some three million years old. Kauai, beyond it, is about 5.7 million years old.

Dr. Hampton Carson of the University of Hawaii eyes flies

The genetic distance between fruit fly species is estimated in terms of the extent to which characteristic proteins in their bodies have been altered by substitutions along the chains of amino acids that form such molecules.

To test this, a solution of proteins derived from one species of fly is subjected to an electric field. The various proteins migrate through a gel at speeds determined by the weight of each molecule. When the current is switched off, the proteins are distributed through the gel to form a characteristic pattern that can readily be compared to protein patterns from other species.

Since fruit flies from the slopes of actively volcanic Mauna Loa are presumably the most recently evolved, a species from there has been used as the reference point for comparison of all the other species.

Fruit flies inhabiting the Hawaiian volcanoes are large, slow-breeding varieties, in contrast to those often used in laboratory genetics. There may be only two generations a year, making for slower evolutionary changes. Nevertheless, the rate deduced by Carson is 15 times faster than that found in another fruit fly study.

What he said excited him most, however, as evidence suggesting that on the slopes of Mauna Loa a fork in the evolutionary road might be occurring.

Fruit flies from different local populations on that giant mountain, some 14,000 feet high and 50 miles wide at its base, appear to be identical in terms of chromosome appearance and electrical analysis of their proteins. But they show different geneticaly determined behavior.

Females from one side of the mountain shun males from the other side. This behavior is assumed to be genetically determined, implying an evolutionary parting of the ways. In that case it may be possible, through more precise analyses, to identify the fine genetic level at which this is taking place.

Rene Wins Point?

HAMBURG (CP) — Prime Minister Trudeau told reporters Thursday he will consider holding a constitutional conference during the last week of October or the first week in November.

Last week, Trudeau proposed that he and the 10 provincial premiers meet in Ottawa Sept. 13-15 to discuss constitutional changes. However, Quebec Premier Rene Levesque later sent a letter to Trudeau, asking for a delay, saying he had previous commitments.

Levesque suggested the second week of October.

"That is exactly the week that Parliament reconvenes," Trudeau told reporters Thursday.

However, he said it would be no problem to have the constitutional conference in the last week of October or early in November.

In his letter to the prime minister, Levesque said the September meeting date was suggested after consultation with all provinces but Quebec.

He said talks on constitutional reform, which have been going on since the 1950s, will not affect the Parti Quebecois government's commitment to hold a referendum on the "replacing of the existing federal regime by new constitutional arrangements."

Quebec is willing to attend the talks, Levesque explained, but not with a goal of preserving the existing constitution.

Trudeau was in Hamburg to wind up a three-day visit with West German Chancellor Helmut Schmidt.

NOTICE TO CREDITORS

In the Matter of the Estate of WILLIAM MARTIN SMITH, formerly of 26-848 Hockley Place, Victoria, British Columbia, Deceased.

NOTICE IS HEREBY GIVEN that creditors and others having claims against the estate of the above named Deceased are hereby required to send them to Barry Ernest Dinning, Executor on or before August 7, 1978, after which date the Executor will distribute the said estate among the parties entitled thereto, having regard only to the claims of which he then has notice.

Barry Ernest Dinning,
Executor
c/o Messrs.
Dinning & Vallance
328 Goldstream Avenue
Victoria, B.C.

NOTICE TO CREDITORS AND OTHERS

In the Matter of the Estate of Victor John Douglas, deceased, formerly of 2271 Musgrove Street, in the City of Victoria, Province of British Columbia.

NOTICE IS HEREBY GIVEN that creditors and others having claims against the Estate of the above deceased are hereby required to send them to William M. Hitch, Esq., Barrister and Solicitor, of Suite 310, 1205 Broad Street, in the City of Victoria, B.C., on or before the 21st day of August, 1978, after which date the Administratrix will distribute the assets of the said deceased amongst the parties entitled thereto, having regard only to the claims of which she then has notice.

Birgitta Helena Douglas
By her Solicitor,
William M. Hitch, Esq.,
Victoria, B.C.

SHERIFF'S SALE

Under and by virtue of various Writs of Seizure and Sale issued out of the County Court of Victoria against the goods and chattels of:

Fireside Holdings Ltd. purported to be: 1971 Ford Van, Serial number E26AHL02199; 1974 Ford Pick Up Serial number F25YRT84258.

Carl Emanuel Mazzei, purported to be: 1974 Apachee hardtop tent trailer, Serial number 440881621.

Benedict Boutin formerly Cob. Boutin Plaster & Stucco, purported to be: 1966 Ford Flatdeck, Serial number F35YC762585; 2 Plaster & Stucco Mixers.

I have seized and will offer for sale by public auction at 3321 Tennyson Ave., Victoria, B.C., on Friday, the 28th day of July, 1978, at the hour of 10:00 o'clock in the forenoon, all the right, title and interest the defendants' have in the vehicles and mixers. The vehicles and mixers can be viewed at 3321 Tennyson Ave. between the hours of 8:00 a.m. and 6:00 p.m. Monday to Friday.

Terms of Sale: on a where is as is basis, cash plus 5% Sales Tax.

For further particulars apply to the office of the undersigned.

W.A. Lee,
Sheriff
Vancouver Island
Region No. 1

NUDE PRANCERS ON HAMILTON TV

HAMILTON (CP) — A local cable television firm's decision to broadcast part of the Miss Nude World beauty pageant this weekend has been approved by the Canadian Radio-television and Telecommunications Commission, a station official said.

A CRTC spokesman said it would be up to the police and the courts to determine whether the programming breaks obscenity laws.

Dan Campbell, manager of Southmount Cable, said Wednesday his firm is offering its 3,200 subscribers an extra treat by televising part of the pageant on Sunday. He said the company's coverage would be tasteful.

A spokesman for Hamilton-Wentworth regional police said the force's policy is to investigate nudity on cable television programs only if there are complaints.

U.S. Postal Strike Averted With Tentative Agreement

WASHINGTON (UPI) — U.S. Postal Service and union negotiators reached tentative agreement early today on a new contract, averting a threatened strike by 570,000 mail handlers.

Postmaster General William Bolger said the proposed three-year pact would give the average worker a 6.5 per cent wage increase annually with its cost-of-living provision, would not be inflationary and would not contribute to an increase in the price of stamps over the duration of the contract.

The tentative pact provides for wage increases of 2 per cent, 3 per cent and 5 per cent over the three years with the same cost-of-living formula in the old contract, which includes a ceiling.

"This wage package is respectable. It is not inflationary," said Jim Lapenta, secretary of the co-ordinating committee for the three unions jointly negotiating the pact. He described the wage package as "a slight improvement over the last one."

Union officials said they would present the pact to the rank-and-file immediately, but did not expect approval or rejection until early August.

Emmet Andrews, head of the 285,000-member American Postal Workers Union, said the unions were not satisfied with the tentative agreement. But he said it was apparent that the Postal Service would not budge from what turned out to be its final position.

"You're never satisfied," said Andrews. "You always want to get a better deal than you can get, but frankly we're at the end of the line."

LaPenta said the average postal worker would get a three-year wage increase of $1,609 and a maximum cost-of-living increase of $1,518.

Negotiators had "stopped the clock" after the old contract expired at 12:01 a.m. EDT today to continue work on the last major issue that separated them — wages — and reached agreement around 4 a.m.

Union workers had promised for days to stage a major strike if they did not have a new contract when the old one expired, and there had been widespread predictions of scattered regional walkouts before word of several breakthroughs late Thursday night began filtering down to locals.

Beer Dispute Aid Offered

VANCOUVER (CP) — A spokesman for the provincial labor ministry says it is obvious that third-party intervention is necessary for a settlement in the brewing industry strike-lockout.

"We realize that," said Peter Cameron, assistant deputy minister of labor for industrial relations. "All we have to do is convince the parties of interest that that is the path to follow.

"We have been monitoring this dispute since its inception. We have made it clear to the parties for some time. . .that we are ready and available to provide our resources to them."

Cameron said that "at this point in time, I have no definite indication that it is possible to bring the parties together."

Both sides — the Canadian Union of United Brewery, Flour, Cereal, Soft Drink and Distillery Workers and the Brewery Employers Labor Relations Association — appear reluctant to request help from a third party.

Eric Harris, chief negotiator for the employers, said the companies are not interested in third-party assistance at this point.

Union spokesman John Langley said the union applied for mediation before some of its members were locked out at three breweries June 8, but has taken no further initiatives.

Langley said he hoped predictions that the dispute, which started with a strike at Carling O'Keefe in Vancouver May 26, would last until Labor Day do not prove correct.

"If they (the employers) were willing to sit down and make any sort of reasonable offer, I'm sure we could work something out. But they don't seem to want to meet."

Meanwhile, B.C. beer drinkers continue to buy limited supplies of imported beer at government liquor stores, pay duty on beer brought in from the United States and search for hotels selling B.C.'s newest, and at the moment only, beer.

About 2,600 cases of beer produced by a Prince George brewery have been distributed to several hotels in the Vancouver area. Many pubs in northern B.C. have a steady supply of the brew.

Air Co-Operation

WASHINGTON (AP) — A new civil aviation agreement between the United States and Israel is designed to expand air travel between the two countries and to lower the cost. Officials announced the agreement will permit Israel to choose two new landing points in the United States immediately and two more cities in one year.

Victoria's 'Poorest' Robbed

The "poorest people in Victoria" were robbed Tuesday, according to Joseph Haegert, 76.

Haegert is president of the Fernwood Autumn Glow Society.

Incorporated about three months ago, the society has been given the use of a home at 1325 Pembroke as a centre.

Haegert says the members have been donating articles to the centre and on Tuesday an antique writing desk disappeared.

Haegert said society directors at first thought a member had taken it home to work on it.

The society hopes the desk will be returned. Haegert can be contacted at 595-6041.

FICO MOVES ON

KALAPANA, Hawaii (AP) — Gales and high seas which had battered Hawaii for 24 hours abated Thursday as Hurricane Fico moved further away from the island.

The hurricane passed about 280 kilometres south of Hawaii's southernmost tip Thursday morning. Most of the damage was caused by high surf that pounded the shoreline and flooded coastal areas, civil defence officials said.

Other parts of the state also were hit by wind, rain and high surf, but damage was restricted to the coastal area.

One home was destroyed and about six were damaged. Many families were evacuated, but there were no injuries.

THE CORPORATION OF THE DISTRICT OF OAK BAY

NOTICE OF A PUBLIC HEARING ON AN AMENDMENT TO THE ZONING BY-LAW

NOTICE is hereby given that all persons who deem their interest in property affected by the following proposed By-law will be afforded an opportunity to be heard before the Municipal Council on the matters contained therein at a Public Hearing to be held in the Council Chamber, Municipal Hall, Oak Bay, B.C., on Thursday, July 27, 1978 at 7 p.m.:

By-law No. 3263 "Seventeenth Zoning By-law Amendment By-law, 1978"

This by-law rezones Lot 1, Plan 7571, being the 9.3 acres of property on Cedar Hill Cross Road between Uplands Golf Club and Henderson Park, owned by the Municipality of Oak Bay, but used formerly by the Victoria Riding Academy.

Permitted on this property would be the construction of no more than twenty-nine (29) single family residences, OR no more than sixty-four (64) townhouses OR no more than forty-eight (48) townhouses and a five storey, seventy-unit apartment building.

The single family or townhouse dwellings would be no more than two storeys in height; setbacks, front and rear would be twenty-five feet, except along Cedar Hill Cross Road when the minimum distance would be thirty-five feet; minimum floor areas would be 1,500 square feet; and there would be covered parking for two cars per dwelling.

The apartment building, if included, would be sited in the northwest corner of the land; the seventy suites would each have a total floor area of not less than twelve hundred square feet and there would be 150% underground car parking provided.

Copies of the proposed By-law may be inspected at the Municipal Hall, Oak Bay, B.C. where it has been posted on the Notice Boards.

J.R. Craven
Municipal Clerk

Inflation Rate Paces U.S. Economic Growth

WASHINGTON (AP) — The United States economy grew in the spring by the largest amount in more than two years, but inflation during the second quarter of this year was the worst in three years, the commerce department reported today.

The department said consumers in the spring made the purchases they postponed during a severe winter.

The inflation rate during the second quarter was 10 per cent, the worst performance since a 10.7-per-cent inflation rate in the first quarter of 1975.

The combined output of goods and services—the gross national product (GNP)—grew at an annual rate of 7.4 per cent in the second quarter after adjustment for inflation, the department said. The annual rate averages the figures over an entire year.

The spring economic growth was not as strong as the eight-per-cent to nine-per-cent gain some economists expected. However, it was the biggest quarter since winter 1976, when the economy grew by 9.3 per cent near the end of a recession.

Many economists say a slower growth rate will be needed for the rest of the year if inflation is to be brought under control. The government forecasts a growth rate for the entire year. of about about four per cent, enough to keep people with enough jobs to prevent the economy from faltering.

The department report shows that final sales to businesses and consumers increased at an annual rate of 7.2 per cent, one of the largest increases on record. Sales had fallen off 1.6 per cent in the first quarter as winter storms kept people home from stores and their jobs.

The department said the coal strike and the severe weather depressed output in the first quarter of 1978.

Special Offer

FOR PRIVATE PARTY CLASSIFIED ADVERTISERS

Use this handy coupon to place your Classified Advertisement and save money.

Name ....
Address ....
....
Phone No ....
Signature ....

FILL OUT AND MAIL TO
SPECIAL OFFER
Victoria Press
P.O. Box 300,
Victoria, B.C.
V8W 2N4.

OR.
DELIVER IN PERSON TO
2621 Douglas St.,
Victoria, B.C.

No. of Insertions .... Amount Enclosed $ ....

Your ad will run as soon as possible upon receipt of this coupon and payment or please specify consecutive dates

....
....

Classification Number .... **10 WORDS MINIMUM**

10 Words for 1 insertion in The Daily Colonist and Victoria Times: **$1.20**
12¢ for each additional word

10 Words for 3 insertions in The Daily Colonist and Victoria Times: **$2.85**
28¢ for each additional word

10 Words for 6 insertions in The Daily Colonist and Victoria Times: **$4.50**
45¢ for each additional word

Victoria Press Box Charge $3.25 per month
☐ Replies to be mailed ☐ Replies to be held for pickup

All ads must be written in regular classified style, and run on consecutive days.

All real estate, mobile home, rental and business advertising is considered to be commercial advertising and will not qualify for this special offer.

SEND CHEQUE or MONEY ORDER
— NO REFUNDS —

THE DAILY COLONIST
AND VICTORIA TIMES

MONSOONS HOT INDIA, 150 DROWN

NEW DELHI (AP) — Thousands of villages in five Indian states have been inundated by floodwaters caused by monsoon rains and about 150 persons have drowned, reports said Thursday.

The Bihar state government has requisitioned army boats and more than 1,000 other craft to rescue and supply more than a million stranded villagers.

Forty persons drowned when a boat capsized in the rain-swollen Bagmati River and there have been at least 25 other flood-related deaths in Bihar state.

In Uttar Pradesh, India's most populous state, 300 villages were reported marooned and eight swept away by flood waters. The death toll was at least 54.

Checks of U.S. Movers Show Most are Cheating

PHOENIX, Ariz. (AP) — Most of the largest moving companies in the United States are cheating their customers, the Interstate Commerce Commission's (ICC) enforcement director said Thursday.

Using a team of 22 college students, the ICC stopped about 1,500 trucks on interstate highways in Florida, Arizona and southern California, said Peter Shannon, director of the ICC bureau of investigations and enforcement.

"From June 5 to July 17, ICC investigators found 5,960 significant violations of regulations aimed at protecting the consumer,'' Shannon said at a news conference.

Weight-bumping, or adding non-existent pounds to bills of household moving customers, has been a primary ICC target last year. "In approximately 20 per cent of the shipments, the price the consumer is paying is higher than it should be," he said.

About 50 Arizona shipments spotted at roadblocks and traced to their destinations in Arizona were overweighed by a total of 13,000 pounds, Shannon said.

Truckers added extra weight to the load, obtained phoney weight slips from scales or prepared their own fraudulent weight tickets, he said.

Shannon said criminal or civil charges will be filed at the end of the summer. "We are working with the Arizona attorney-general," he said.

"We have the names of these companies and we have computer printouts," Shannon said. "But until court action is taken, the policy is not to mention their names."

Fraudulent carriers cheat customers out of $200 to $300 a shipment of household goods, depending on distance, Shannon said. "If a driver loads his first shipment and then fills his gas tanks before weighing, that adds about 400 pounds to the load and about $50 to the bill."

No Firm Deal Made, Says PM

HAMBURG (CP) — Canada's Prime Minister Trudeau said Thursday that during his three-day official visit here he and West German Chancellor Helmut Schmidt did not agree on any concrete measures to increase economic ties between their two countries.

Trudeau said that most of the discussions between the two leaders during their 64 hours together had dwelt on international questions such as detente, Africa, the Middle East and relations with the developing countries.

He said the two leaders had perhaps less than an hour's discussion on bilateral questions.

Trudeau's visit, a continuation of his two-day stay in Bonn for the economic summit meeting of the seven major Western industrial countries, has been billed by officials as an attempt to develop more trade and investment between the two countries.

He leaves today for a vacation of several days in an undisclosed location.

Trudeau told a news conference Thursday that he and Schmidt have agreed to hold annual meetings between the two countries "to improve our economic exchanges."

Trudeau had said in a speech at a state dinner in his honor Tuesday that economic ties between Canada and West Germany are "grossly underdeveloped.'' He appealed to West German business leaders and politicians present to recognize Canada as more than a s supplier of raw materials and wheat.

Sanctions To Remain

LONDON (Reuter) — The United States and Britain have flatly ruled out lifting economic sanctions against Rhodesia.

U.S. State Secretary Cyrus Vance and British Foreign Secretary David Owen made the declaration here Thursday while Rhodesian black nationalist leader Bishop Abel Muzorewa was in Washington to lobby support for ending the crippling sanctions.

Bishop Muzorewa, a member of the bi-racial interim government in Salisbury, called on the United States Wednesday to stop its hostility to the March 3 agreement which set up the bi-racial administration.

Meanwhile in Salisbury, the Rhodesian government Thursday put on display a captured black guerrilla who said a six-man squad was in Salisbury with orders to kill the black members of Prime Minister Ian Smith's government.

Ruben Donga, 22, said he was trained by Soviet and Cuban instructors in Angola and that he infiltrated from neighboring Zambia last month.

Donga said that since his arrival, he had shot and killed four black civilians, bayonetted a fifth and taken part in the massacre of 17 black civilians at a tribal village west of Salisbury last Friday.

At the news conference, he said he entered Rhodesia as part of a 12-man team ordered to kill Bishop Abel Muzorewa, the Rev. Ndabaningi Sithole and tribal chief Jeremiah Chirau — Smith's black colleagues in the government — as well as Muzorewa aide James Chikerema.

Joint Flights Urged

MOSCOW (AP) — Despite the strain on U.S.-Soviet ties from the dissident trials, Moscow has proposed more joint space flights. Cosmonaut Valery Kubasov, who took part in the first joint flight in 1975, said in a Tass interview that more joint missions would benefit both countries.

Bourne Got Pot, Coke

Washington Post

WASHINGTON — Seven months before he signed the illegal prescription that led to his resignation from the White House Thursday, Dr. Peter G. Bourne publicly used two illegal drugs, cocaine and marijuana, at a party given for 600 people by the National Organization for the Reform of Marijuana Laws.

Bourne, who was then the president's chief adviser on health and drug abuse, inhaled cocaine into both nostrils through rolled-up currency in a bedroom with about a dozen other persons, according to witnesses.

In an interview Thursday, Bourne denied that he has ever used cocaine. "I won't say that I've never used marijuana, but not since I've been on this job," he said. "It's just not my style. I use alcohol."

Bourne was the president's chief adviser on health and drug abuse from the beginning of the Carter administration.

The incident last Dec. 10 was first reported Thursday by syndicated columnist Jack Anderson on ABC's Good Morning America show, and has been substantiated by a witness interviewed by The Washington Post.

According to this witness, Bourne made no attempt to hide his use of drugs at the NORML party, which took place at a renovated town house in northwest Washington.

"There was a mound of it (cocaine) about the size of a large prune being passed around on a glass with a razor blade beside it," the witness said. When the glass was passed to Bourne he used the blade to draw out a small portion of the drug into a line and inhaled through the rolled currency, the witness said.

Keith Stroup, national director of NORML, was reportedly in the room when Bourne used cocaine. Thursday Stroup said he "won't deny" that Bourne used the drugs and he said that the refusal to deny was "significant."

NORML, lobby based in Washington, sponsored the party as part of its annual convention.

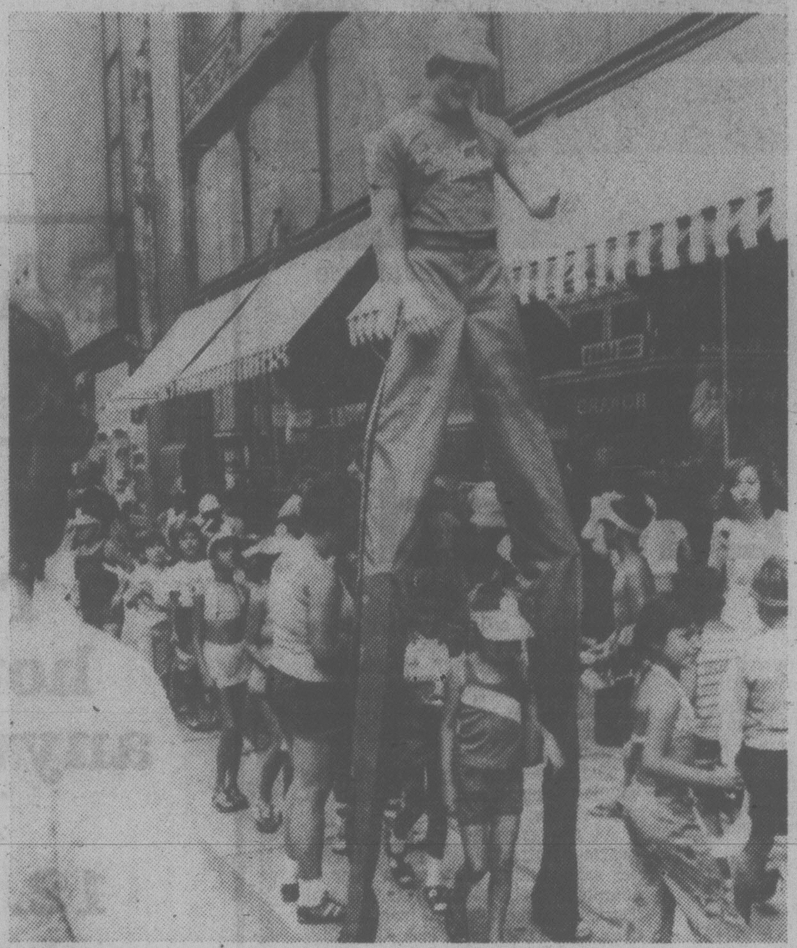

HIGH POINT of the day for these Chicago youngsters was to go under the bridge formed by Brett Shockley's trousers, with their 80-inch inseams. The occasion was People Week, a week-long celebration sponsored by the State Street Council.

U.S. PROTESTS SOVIET ATTACK

MOSCOW (UPI) — The United States has filed a "strong protest" over the attack of an American diplomat by a Soviet policeman on the grounds of the U.S. Embassy.

Second Secretary Raymond F. Smith, the American observer who stood outside the courtroom during the trial of dissident Anatoly Shcharansky, was jumped from behind Thursday by a policeman after entering the Embassy grounds. Smith was not injured.

Cultists Charged In Murder

CINCINNATI, Ohio (AP) — The mother of a five-year-old boy who died after being beaten with a belt and forced to eat chili peppers was charged with murder Thursday along with another member of what police described as a fanatic religious cult.

Jana Arrington, the mother, and Michael Austin were arraigned in Hamilton County Municipal Court and were being held under $100,000 bond at the Community Correctional Institution.

Detective Ted Hessler of the Springfield Township police department said the boy, Keith Arrington, was beaten last Saturday because he ate cheese while about 10 cult members were observing a fast at his mother's house.

"They told us they wanted to make an example for the other children so they wouldn't eat on the Sabbath," Hessler said.

'No Vendetta' On Dissidents

WASHINGTON (AP) — President Carter on Thursday renewed his criticism of Soviet trials of dissidents but said he has "not embarked on a vendetta" against the Soviets and remains hopeful for better relations.

The president also told a news conference that he hopes the imprisoned Soviet dissidents will be released but he declined to discuss any negotiations in which the United States might play a role.

Asked if he were aware of any talks under way for the release of Anatoly Shcharansky and other Soviet dissidents, Carter said: "Not specifically."

The president said cancellation of the sale of a sophisticated computer to the Soviet news agency Tass is "all the action I intend to take for the time being" to express U.S. displeasure with the treatment of Soviet dissidents.

In Moscow, Soviet President Leonid Brezhnev, in his first known public statement on the controversy over the trials of Soviet dissidents, called the West "hypocritical'' for defending Shcharansky and Alexander Ginzburg.

Tass carried the statement, marking the first time an official Soviet publication has referred to Brezhnev in reaction to the Western outcry over the trials of Shcharansky and Ginzburg.

Japan Hits Record Stock High

TOKYO (Reuter) — Stock prices on the Tokyo stock market today soared to their highest level since the Second World War for the eighth time this month.

The market average rose in early trading to 5,649.87, led by issues related to spending on public works, in anticipation that the government would introduce additional reflationary measures later this year, dealers said.

However, some export-orientated shares, including vehicles and cameras, fell slightly on fears that the yen might appreciate further against the U.S. dollar following Japan's huge trade surpluses for June. A higher yen makes Japanese exports more expensive.

The visible trade, current account and overall balance of payments surpluses, which reached record levels in the financial year ended last March, all rose sharply in June compared with May, according to preliminary figures announced Wednesday.

The surpluses have been major factors behind the dollar's recent fall against the yen on foreign exchange markets. Earlier this month it dropped to a postwar record low of 200.50 yen in Tokyo. Today the dollar opened lower at 201.60 yen, slightly down on Wednesday's close of 201.95.

U.S. Courts Quit Coddling, Slam Doors on Youths

MONTREAL (CP) — United States courts are sending more and more juvenile delinquents to prison instead of trying to rehabilitate them, Judge James Byers of Wisconsin said Thursday.

Courts across the U.S. are responding to public pressure to "quit coddling" youths who commit crimes, said Judge Byers, who heads the American delegation to the 10th congress of the International Association of Youth Magistrates.

"There's no question about it—the pendulum is swinging away from treatment toward a more punishing approach," Judge Byers told a reporter.

"There seems to be a feeling on the part of professionals as well as the public at large that rehabilitation has not worked. They are telling us to confine the offenders for the sake of confinement alone, to keep them out of the community."

The American juvenile legal system is widely viewed at the congress here as the system which establishes the pattern that most countries eventually follow.

Canada's proposed Youth Offenders Act, for example, is 11 years behind the U.S. in offering youths the same legal rights as adults, such as the right to retain a lawyer.

"I hope the 'get tough' trend in the U.S. isn't a forerunner of things to come here," said one Canadian social worker at the congress who declined to give her name.

Judge Byers said the public push for more severity has been building during the last several years, as minors commit a greater number of violent crimes in the U.S.

"The traditional juvenile offences were joy-riding in someone's car or buglaries of businesses like a gas station or an empty warehouse," he said.

"Now they are burglarizing homes and committing violent crimes like stabbings, assault on the street or armed robbery. We didn't experience these kinds of crimes to any great degree up until the last few years."

Fifty per cent of the crimes committed in the U.S. are now done by juveniles, Judge Byers said. "I don't know how many they committed in earlier years but it was a lot less than that."

Judge Byers, who presides over both juvenile and adult criminal courts in Wisconsin, said that 95 per cent of the criminal cases he sees involve offenders aged 14 to 24.

New York Judge Edward McLaughlin said his state government is pushing for legislation which would subject juvenile criminals aged 13 and older to the same kind of imprisonment faced by adults.

The legislation is "a reaction to some heinous crimes recently committed by children,'' Judge McLaughlin said, citing the case of a 15-year-old who shot people on the New York subway on two occasions for no apparent reason.

Judge Byers and the organization he heads, the National Council of Juvenile and Family Court Judges, are opposed to the new trend away from rehabilitation.

"What the public doesn't seem to realize is that children often need a long-range program to treat their problems," Judge Beyers said. "What appears to the public to be coddling children may be necessary for their rehabillitation."

"If the courts followed what the public seems to want, namely harder sentences, their taxes would skyrocket. It's trite but it's true that it is cheaper to send a youth to Harvard (University) than to keep him in jail," he said, noting it costs $1,000 a month or more to maintain a prisoner.

"Diverting children to a treatment program is not only less expensive, it's more effective. If you put them in prison, there's a lot of evidence to show that they become hardened criminals.

"So if you don't treat them at age 15 or 16, you've probably lost them for life — they'll always be in and out of jails. I hate to condemn a young person to that kind of future."

Judge Byers said he thinks the main reason for the upswing in juvenile crime is the breakdown of the family. "The kids need some attention and they don't know how else to get it."

24 NOW DEAD IN TEXAS HEAT

DALLAS (AP) — Temperatures stayed below 38 degrees Celsius—the approximate equivalent to 100 degrees fahrenheit—for the first time in 19 days today and the weather forecast held out hope for weekend showers after more than a month with no measurable rainfall.

The forecast called for readings today to edge near the 38-degree mark, as they did Thursday, and the weatherman said there was a 40-per-cent chance of rain in the Dallas-Fort Worth region Saturday.

Despite the slightly cooler readings, the death toll in parched northern districts of the state continued to climb. Three more deaths were reported Thursday outside Dallas, raising the count to 24.

The latest casualties include an 84-year-old Waco man, a 57-year-old Paris man and an infant girl.

The highest temperature in the state on Thursday was 42 at Presidio in the Big Bend area of far west Texas. Galveston registered the day's low of 31.

More for you. Downtown.

FREE SHUTTLEBUS

Shuttlebus runs 10:30 a.m. to 4:30 p.m., Monday to Saturday. Buses go down Douglas to Belleville then up Government to Fisgard. Service every five minutes. There are 13 Shuttlebus stops for your convenience.

VICTORIA PARKING COMMISSION

mazda

STAFF CAR SALE

GLC DELUXE

4 ONLY

All with very low mileage

Example

Stock #0071. Deluxe GLC 3-Door Hatchback. Marine Blue Metallic. AM Radio. Sport Rims. Coco Mats.

Reg. Retail $4753.00
Save $558.00
NOW $4195.00

Example

Stock #0072. Deluxe GLC 5-Door Hatchback. Grand Prix Red. Radio, Mats.

Reg. Retail $4878.00
Save $583.00
NOW $4295.00

LOW COST
BANK BUDGET
TERMS
AVAILABLE

PACIFIC
MAZDA
PEUGEOT
810 Johnson
385-1451

7-22x

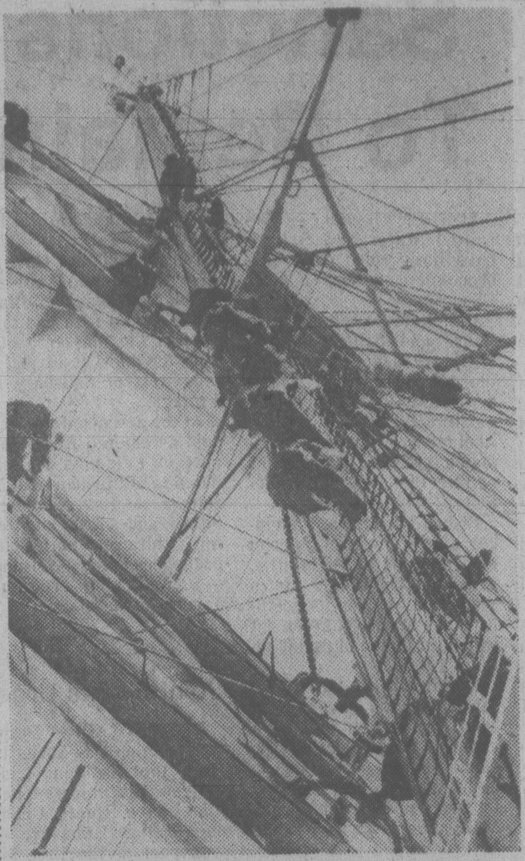

Cadets climb rigging to furl sails

Thousands who jammed the waterfront Thursday were rewarded by seeing a U.S. barque become the first tall ship in decades, and possibly in history, to enter the inner harbor under sail

Captain Cook waits to greet Eagle

The Eagle Has Landed

By PAT DUFOUR
Times Staff

Thousands of onlookers jammed the Victoria shoreline Thursday to watch the United States Coast Guard training barque Eagle become the first Tall Ship to enter the Inner Harbor under sail for decades and possible in history.

Even the most blase spectators oohed and aahed as they watched her tall spars tower over the Delta Inn as she rounded Laurel Point.

Preceded by a fire tug jetting glistening sprays of water into the air, the Eagle loomed above an assorted armada of craft, ranging from sleek power boats to inflatables and tiny dinghies under sail.

Although the wind was almost nonexistent, Eagle's master, Capt. Paul Welling, kept up her sails until almost the last moment, with an assist from her engines to get her alongside the old Black Ball ferry terminal.

There was a holiday air about all the proceedings.

Ashore the Naden band of CFB Esquimalt played sea shanties and other tunes. Fifteen naval reservists from HMCS Malahat — some in old-time naval costumes — waited to take the Eagle's lines.

On the dock the Pomfret Morrismen, a group from Pontefract in Britain's Yorkshire, danced in colorful rig, bells jangling.

In spite of a 50-minute wait, Tourism Minister Grace McCarthy never lost her smile as she stood at dockside, waiting to go aboard to officially welcome the Eagle to British Columbia.

Waiting with her were Ed Sweeney, chairman of the Captain Cook bicentennial committee, other dignitaries and Captain Cook (Vancouver actor Kelvin Andrew).

The only person missing was the bagpiper who is normally on hand to greet visiting ships.

As the greeters waited, cadets swarmed aloft in Eagle's rigging, furling her sails, taking close to an hour to complete their harbor furl. The tall spars, the highest 140 feet from Eagle's deck, made the cadets look like midgets.

Aboard Eagle, Welling said 12 of the cadets are female and are required to handle all the chores expected of their male counterparts.

He said serving in a tall ship is the finest way in which to appreciate the testing that seas and winds can produce.

"The coast guard rescues mariners when they're in peril. When you're moving 16 to 18 knots under sail there's a lot of tension, a great deal of noise. It's a great opportunity for a youngster to mature quickly," he said.

Welling said every person on the ship is expected to climb the rigging at some time or another, even the cooks and bakers — and the skipper.

The Eagle will be open to the public from 1 to 4 p.m. this Saturday, departing for Vancouver at 6 a.m. on Monday.

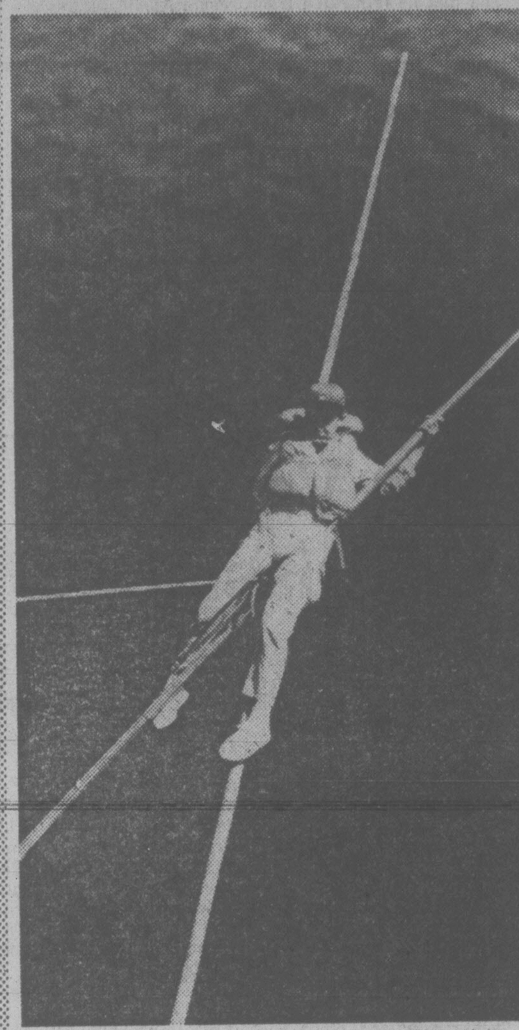

—John McKay photos

Seaman moves to Katori for painting

COLONY
MOTOR INN
JAZZ STYLING
DAVID and RORY
385-2441
COACHLIGHT ROOM

A Booming Welcome

Guns boomed today as the cruiser-type training ship Katori and destroyer Aokumo of the Japanese training squadron upped anchor at Royal Roads and steamed into the CFB Esquimalt dockyard.

The Katori opened the exchange with a 21-gun salute for Canada. A battery in CFB Esquimalt came back with a similar number of volleys.

Next came a 13-gun salute from the Canadians, honoring Rear-Admiral Shoetsu Omuro, commander of the squadron, aboard Katori.

Katori came back with a 13-gun salute for Rear-Admiral Michael Martin, commander maritime forces Pacific.

The Japanese official visit for the Captain Cook bicentennial had begun.

The day spent at Royal Roads on Thursday was a busy one. Men were over the Katori's side, suspended by slings with bamboo poles as platforms, painting each inch of her hull.

On her large quarterdeck others were going through judo routines and other forms of the martial arts, in preparation for the display they will give at 2 p.m. Saturday in Centennial Square.

The Katori was taking on fuel from the Canadian navy's oiler Dundurn, whose crew watched the martial arts workout in fascination.

Cutters from the two Japanese vessels buzzed around them like flies.

There are 681 officers and men aboard the two ships, 183 of them brand new ensigns.

Omuro read an official greeting to Victoria and then outlined details of the present training cruise, which includes stops at San Diego, Balboa, Vera Cruz and, finally, Halifax

The two ships left Japan July 7 and will not return to their home port of Yokosuka until Nov. 15.

Omuro, 53, joined the Japanese maritime self-defence force in 1952 and was appointed commander of the training squadron last December.

He is no stranger to training cruises, having commanded the destroyer Makinami when she carried out a training cruise to Australia, New Zealand and southeast Asia.

The last time the training squadron visited Victoria was in 1975.

One of the officers explained the hull-painting was a "cosmetic touch" in order that the two ships will look their best after their long voyage.

Victorians will be able to see how thorough the Royal Roads cleanup job was this weekend. Both ships will be open to the public from 1 to 4 p.m. Saturday and Sunday at B jetty in the dockyard of CFB Esquimalt.

HONDA CAR CENTRE
SAVES YOU MONEY!

JULY INVENTORY REDUCTION

23 BRAND NEW HONDAS MUST GO!

- No reasonable offer refused
- Immediate delivery
- High trade-in allowances
- On the spot bank financing
- Excellent selection

ENTER OUR JULY SWEEPSTAKES
WEEKLY CASH AND MERCHANDISE PRIZES
Winners must answer skill testing questions

Honda
CAR CENTRE
YATES AT QUADRA 386-6707

EATON'S

SATURDAY ONLY

This is the hottest value anywhere on the Imperial 12.1 cubic foot chest freezer. Our special purchase makes it possible. But hurry. This is a one day special sale.

249.99

Put your meal planning problems on ice. 424-lb. storage chest freezer has basket, safety "pop-out" lock and key, polyurethane foam insulation. Its polyester enamel interior and exterior won't rust. Available in Almond color only.

Appliances, Dept. 259, Main Floor,
Home Furnishings Building

Also available at or through Eaton's Duncan

Tonight: Clear
Saturday: Sunny

Victoria Times

Prevue
BOOKS
TELEVISION
Puzzle Prize $150

95th YEAR, No. 36 ★ ★ ★
VICTORIA, BRITISH COLUMBIA, FRIDAY, JULY 21, 1978
15 CENTS DAILY, 30 CENTS SATURDAY

Begin Attack Grows Personal

Times News Services

TEL AVIV — Israel's opposition Labor party has launched a sharp personal attack on the leadership of Prime Minister Menachem Begin and suggested that he is physically and mentally ill.

The accusations were made at a closed session of the Labor party Thursday night during a heated discussion of the clash between Begin and Labor Leader Shimon Peres earlier in the week over Middle East peace moves.

Those at the meeting agreed to draft a motion of non-confidence in the Begin government.

Reports from the meeting said former prime minister Golda Meir questioned whether Begin was in full control of his senses.

"This sickness cannot justify anything" she was reported to have said. "When a close friend comes into your house and ruins it all, you can't just stand and watch it with equanimity."

Yehoshua Rabinowitz, former finance minister, said Begin's behavior "was that of a person who is not normal."

Shlomo Hillel, former minister of police, said he was convinced Begin's behavior was "a result of medications."

That was a reference to persistent reports that the 64-year-old prime minister, who has suffered heart trouble and has diabetes, is in failing health and heavily treated with medicines. Begin's doctors have strongly denied such reports.

Meanwhile, Foreign Minister Moshe Dayan of Israel was quoted today as saying he would recommend that Israel amend its peace plan to widen points of agreement with Egypt.

He was quoted by the newspaper Yediot Aharonot in London shortly before leaving for home after talks with Foreign Minister Ibrahim Kamel of Egypt.

He described the talks as the best and most serious he had held with the Egyptian side since the start of President Anwar Sadat's peace initiative.

In Washington, state department sources said a third Israeli pullback in the Sinai is getting serious consideration as a gesture of goodwill to Egyptian President Anwar Sadat as the United States tries to arrange new Mideast peace talks next month.

Andre the Giant . . . not much small talk.

MIGHTY QUIET MAN

What does a seven foot four inch, 424-pound wrestler do when he doesn't want to be interviewed?

You guessed it. Exactly what he wants.

The Times received a wrestling blurb announcing that Andre the Giant, the Eighth Wonder of the World, would flex his mighty muscles at the Arena Thursday night.

Tiny but intrepid reporter Carol Speller went down to see Andre and wound up with sore feet and a stiff neck.

Andre, it turned out after a wait of several hours, is the strong silent type. Except when slamming the dressing room door in the reporter's face.

He's big but not on small talk.

When he finally did come out, he was terse to say the least.

About all he would say was he likes wrestling and has been in it for 13 years.

Andre also enjoys appearing on TV talk shows where he presumably talks.

But not to the Times. Slam of door. End of interview.

Holdup Foiled

VANCOUVER (CP) — A holdup man got more than he bargained for Thursday night when he tried to hold up a Vancouver East End corner store.

The robber, armed with a machete tried to hold up the Cambridge Grocery Store but the owner fought him off. The suspect, cut on the wrist and hand, fled with a woman in a car with the owner in hot pursuit in a commandeered vehicle.

The man was located in an apartment block several blocks away, arrested and taken to hospital.

NEWS BRIEFS

Postal Accord

WASHINGTON (UPI) — Tentative agreement was reached early today between the U.S. Postal Service and union negotiators, averting a threatened walkout by 570,000 mail handlers. See story on Page 46.

Vega Faulty, Too?

DETROIT (UPI) — General Motors' subcompact Vega reportedly poses a similar fire hazard in its fuel tank during rear-end collisions as Ford's Pinto and Mercury Bobcat models. See story on Page 3.

Lost Time Rises

OTTAWA (CP) — Time lost in April due to lockouts and strikes rose to 475,580 man-days from 406,510 man-days in March, the federal labor department said Thursday.

Managua Shaken

MANAGUA (Reuter) — A strong earth tremor that was felt all along Nicaragua's Pacific coast shook this capital city early Thursday. There were no immediate reports of damage or injuries.

Children Burn

ST. JOHN'S, Nfld. (CP) — Three small children died, apparently from smoke inhalation in a fire here late Thursday.

Suspensions Ignite Threat Of Major Ferry Clash

The B.C. Ferry Corp. Thursday carried out a threat to take disciplinary action against employees who walked off the job Monday, rekindling the possibility of a major confrontation.

Ferry workers held a study session at Horseshoe Bay Monday but that heated situation was cooled by the intervention of the Labor Relations Board and a decision to handle the problem through grievance procedures.

However, on Thursday corporation general manager Charles Gallagher sent letters of suspension to 26 of the 32 employees who were involved in Monday's work stoppage.

Shop steward Bob Peacock was suspended for three months after which he will be transferred to Tsawwassen and 25 other employees were suspended for three days.

The B.C. Ferry and Marine Workers Union today applied to the Labor Relations Board for the appointment of an officer to study the matter under the terms of the Labor Code

Union president Shirley Mathieson said she deplores the action.

She said the union is deeply concerned that disciplinary action was taken without attempting to first investigate the underlying causes of the problems existing in the area.

She said the action "indicates a total lack of sensitivity towards the problems."

Peacock had said Wednesday's walkout capped months of frustration with management over staffing and safety issues.

However, in a telegram to the union today, Gallagher said the ferries' management is extremely disturbed that the safety issue is being used as the reason for the job action.

He termed it a red herring

See FERRIES page 20

RCMP PROBING TERROR LINKS

Times News Services

OTTAWA — The RCMP is investigating any possible Canadian links to Kristina Katherina Berster, a suspected member of the West German Baader-Meinhof terrorist gang who has been jailed in Albany, N.Y. after attempting to cross the border from Canada.

An RCMP spokesman said today the force is looking into how Miss Berster, 27, came into Canada and possible connections she may have had with Canadians.

Miss Berster was stopped Sunday as she and some other persons tried to walk across the border with a phoney passport in a sparsely populated area near Alburg, Vt. The others with the West German woman are now being sought.

The arrest was kept secret until she appeared Thursday before a federal judge in Burlington, Vt., on charges of violating U.S. passport laws. Bail was put at $500,000.

The Federal Prosecutor General's office in Karlsruhe, West Germany, said Miss Berster had been a member of a group which included several radicals who later joined the Baader-Meinhof gang.

She has been on Germany's wanted list for several years

Shoplifter List Coming Down

A controversial sign in a Victoria drug store listing the names of people apprehended for shoplifting, will be coming down soon.

But not because of complaints from the individuals concerned or pressure from civil rights groups.

Vernon Foord, one of the owners of the Jubilee United Pharmacy at 1775 Fort, said today he is considering removing the 41-name list because he has learned from the security firm which supplied it that the posting has not served as a deterrent to shoplifting.

Larry Scott, director of operations for the security firm, Can-Am Investigations Ltd., confirmed that the prominently displayed lists in some of the nine food and drug stores served by his firm have not reduced the incidence of shoplifting.

"We are still apprehending a lot of people," he said.

In the case of the Jubilee United Pharmacy, he added, the proprietors have decided to dispense with that approach and instead to step up their use of security staff.

Scott said following recent

See SHOPLIFTER page 20

Jail Talks Continue

STE. ANNE-DES-PLAINES, Que. (CP) — Negotiations were continuing today at Archambault maximum-security penitentiary between authorities and two convicted murderers holding the prison school's director and three teachers hostage.

Prisoners Serge Roberge and Maurice Paquette, both 24-year-olds serving life sentences, took six people hostage early Thursday morning.

Two hostages were released Thursday after radio journalist Gerry Dixon was allowed to talk with the prisoners. They told Dixon the incident was staged "to draw attention to conditions in the penitentiary."

The hostage-takers were continuing to demand a car, walkie-talkies, and safe passage out of the prison, accompanied by two hostages, he said.

Armed Forces Get Just 400 Recruits

OTTAWA (CP) — The armed forces will be allowed fewer new recruits than requested in the coming year, another sign that government spending restraints are hampering plans to overhaul and expand the forces.

A defence department source said Thursday the armed forces will be able to recruit an additional 400 people in the next year, less than the 1,000 sought by the department.

This decision by treasury board, the government watchdog on federal spending, slows defence department efforts to rebuild armed forces manpower.

Defence department sources say the department got fewer people than requested because of curbs on government spending.

The department is already falling short of its commitment to increase spending on new equipment by 12 per cent a year, beginning this year. That annual increase, announced in 1976, was to be in addition to inflation.

The department has said equipment spending will rise about 2.8 per cent this year.

Defence Minister Barney Danson said in March the department decided not to spend $60 million on equipment this year partly because of federal spending restraints. Defence officials have also said they weren't sure they could spend the $60 million this year.

The equipment spending decision has been strongly criticized by Conservative defence critic Allan McKinnon who said again in Victoria Thursday that Danson "double-crossed the armed forces and double-crossed me" by limiting the money increase. However, Danson said he hopes the $60 million will be made up in future years.

Danson announced a year ago the strength of the armed forces would be increased by 4,700 people to 83,000 from more than 78,000.

The defence minister said this increase would be accomplished in four or five years and a spokesman for Danson said Thursday the department still hopes to reach that target.

A NAP ON JOB RULED OKAY

LUTON, England (CP) — A government industrial tribunal has ruled that sleeping on the job on a night shift is not grounds for dismissal if the work quota has been completed.

The tribunal upheld the case for unfair dismissal from Vauxhall Motors in this Bedfordshire industrial town of Mohammed Ayub, 52, and recommended that he be re-engaged. Ayub was fired from the press shop last February after being found asleep on a makeshift bed in the basement.

He said it was common for Vauxhall night-shift workers to play cards or go to sleep after finishing their work quota.

Officers of the Vauxhall motor company said they were concerned about sub-standard work because men were rushing to complete their quotas.

The tribunal noted that another employee had only been suspended for three days for sleeping on the job.

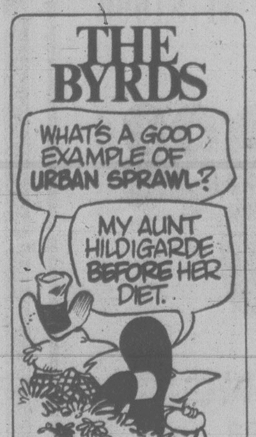
THE BYRDS
WHAT'S A GOOD EXAMPLE OF URBAN SPRAWL?
MY AUNT HILDIGARDE BEFORE HER DIET.
©1978 TSS

Foreign Teachers Get Jobs

A number of foreign teachers have been hired to fill positions at B.C. independent schools and at some public schools while hundreds of B.C. teachers are unemployed.

Alice Reynolds, a spokesman for the immigration department, says the department has issued a number of one-year visas to schools who say they have been unable to find suitable Canadians.

None was issued for schools on Vancouver Island. A spokesman in Victoria said there hasn't been even a request for such a visa for more than two years.

Reynolds said the schools are given 30 days to search for qualified Canadians.

"We also do a search for teachers," she said. "Sometimes it takes longer than 30 days if we have indications that there may be a Canadian."

Some schools include religious beliefs and training in their qualifications, but Ms. Reynolds said the department has not questioned whether religion is a valid reason for recruiting non-Canadians.

"The Christian reform schools for example have quite a few they bring in," she said.

"They have quite a statement of faith, and while they're building training facilities here and send some of their people to the States to train, they can't get the teachers they need here."

Reynolds said the department has become more restrictive during the past three or four years, issuing only one-year employment visas rather than landed-immigrant status.

She said that teachers were needed previously in northern areas and that public schools also have to look out-

See FOREIGNERS Page 20

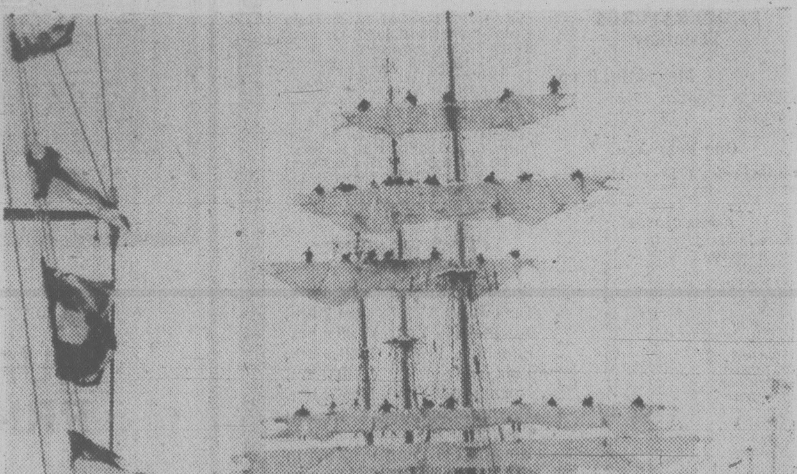

MAGNIFICENT SIGHT in day and age of diesel engines was U.S. Coastguard's Eagle as she arrived in Victoria Thursday afternoon. Thousands of spectators watched Tall Ship come in under sail to participate in Captain Cook festivities. See Page 48 for more pictures and story. (John McKay photo)

INDEX

	Page
Births	32
Classified	32-45
Comics	26
Deaths	45
Entertainment	16-18
Family	29-31
Finance	8,9
Gardening	33
Sports	22-27

Bolivia President Foils Coup Bid

LA PAZ, Bolivia (UPI) — Followers of Air Force Gen. Juan Pereda led a coup attempt in the city of Santa Cruz today to install him as president-elect and foil what they called a Communist subversive plot. But by late today President Hugo Banzer remained in control of the military government.

The Banzer government declared a state of siege throughout the country, suspended civil rights and all activities by students. A 10 p.m. curfew was ordered and meetings of more than three persons banned.

Radio broadcasts from the mineral rich area of the country said air force planes had appeared over the town of Unicia, but there were no reports of bombings. A high army official was reported shot and wounded in an incident near the mining centre of Siglo-Catavi but again no heavy fighting was reported.

The situation grew more confused by the hour. Pereda had the backing of Banzer in the July 9 presidential elections which Pereda won with 50 percent of the vote. The National Election Board cancelled the election results Wednesday night because of widespread charges of fraud — and at Pereda's request.

Pereda said the fraud charges — which he attributed to left-wing subversives — could lead Bolivia into chaos and violence.

The Pereda followers seized radio stations in Santa Cruz, Cochabamba and Sucre and called themselves a "nationalist rebellion" aimed against international Communism. They demanded that the chief opposition leader, former President Hernan Siles Zuazo, be deported as the leader of a Communist attempt to take over the country.

Siles Zuazo's whereabout were not known but Pareda was reported to be in Santa Cruz.

Santa Cruz, Cochabamba and Oruro were reported to be paralyzed by the rebellion. La Paz was quiet but the city was filled with tanks and armored personnel carriers guarding key buildings and strategic sites including the airport.

BLINDED MAN VOWS REVENGE

LONDON (UPI) — A man blinded in one eye when he was shot while making love in a field by a farmworker who mistook him for a rabbit Thursday lost his claim for compensation and swore revenge.

"I shall kill you in time even without a gun. Watch where you go, boy. I will shoot both your eyes out," 26-year-old Dennis Hammerton shouted at Rafaelo Darienza, 46, as the two left court.

Hammerton had sued Darienza for $14,345 damages resulting from the injury that left him blind in one eye.

Darienza testified he had been out shooting rabbits on his employer's farm in June, 1973, and had already bagged two when he lost sight of a third in tall grass.

"He saw a movement in the grass and thinking it was the rabbit he had just lost, he discharged the left barrel of his shotgun," said the High Court judge in his summation.

"Unfortunately the movement was caused not by the rabbit but by Mr. Hammerton and (his girlfriend)," the judge said.

The judge said he was convinced Darienza had neither seen nor heard the lovers in the long grass and "when he saw the movement in the grass genuinely believed it to be a rabbit."

TODAY'S TOURIST ALERT

The following are urged to contact the nearest detachment of the RCMP for an urgent personal message:

John Hillyer of Salmon Arm

Allan Jones of 100-ile House

Freddy Moyon of Prince George

Edmond Nolby of Minneapolis, Minn.

Robert J. Pangracs of Calgary

Gerry Walker of North Vancouver.

Bullet Misses By Inches

REGINA (CP) — Ken McLeod, 16, slept through an incident Wednesday night in which a bullet, fired through the wall of his house, lodged in his mattress.

Jim McLeod, Ken's father, said he and his wife were awakened during the night by a disturbance on the street in front of their house.

McLeod said that a youth with a gun fired a shot but no one realized the bullet had hit the McLeod house.

Police said that a youth, who was involved in a fight, reportedly ran into a house and came out with a gun. One shot was fired, police said.

Ken said he saw the bullet hole in the wall near his bed when he woke up Thursday morning but he did not know what it was.

Avenue Closing

Traffic and parking will be banned Sunday on Oak Bay Avenue from Fort to Richmond and from Richmond to Foul Bay July 30 for paving work.

Work will begin at 7:30 a.m. and no vehicles will be permitted to leave or enter the area.

THE OUTCASTS by Ben Wicks

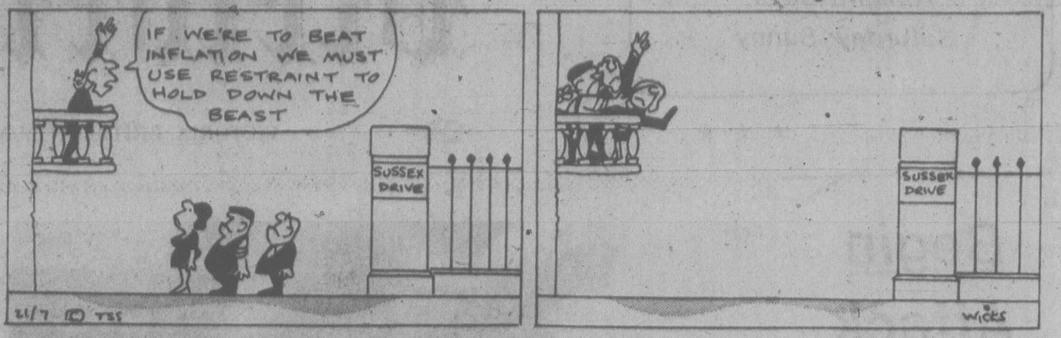
IF WE'RE TO BEAT INFLATION WE MUST USE RESTRAINT TO HOLD DOWN THE BEAST
SUSSEX DRIVE
21/7 © TSS
SUSSEX DRIVE
WICKS

Bennett Urges Extra Coach

Premier Bill Bennett has sent telegrams to CP Rail and the Canadian transport commission urging that an extra car be placed on the E & N Railway's passenger service between here and Courtenay.

Bennett said in the telegrams Thursday that many prospective passengers are being turned away because the CP Rail-owned E and N has only one dayliner coach.

He said the present situation is causing great inconvenience to the regular travelling public and tourists.

Bennett's telegrams to CP and the commission represent the latest move in the provincial government's fight to keep the service alive.

The commission has given CP Rail permission to terminate the service at the end of the year.

Members of the employees committee to save the E and N charge that CP Rail is deliberately providing poor service in order to discourage use.

Bennett rode on the service two weeks ago, and since then there have been overflow crowds wishing to ride, including an extra 50 persons who were turned away on Wednesday.

Bennett said in his telegrams that CP Rail has an historical and legal obligation to provide the service.

NEW INFLATION WARNING

TORONTO (CP) — Harold Renouf, chairman of the Anti-Inflation Board, says workers cannot expect to be protected by increases in wages against the shocks of high food prices and other rising costs.

"If we attempt to defend ourselves against inflation completely by demanding high wages, we'll simply increase the rate of inflation in 1979 and 1980," Renouf said in a recent interview.

He said he hoped there would not be an increase in high wage settlements when the anti-inflation program ends at the end of this year because that would lead to higher costs and "reduce the improved competitiveness we've achieved in the last year or so."

But Dennis McDermott, president of the Canadian Labor Congress (CLC), said Renouf's statements were nonsense.

Island Saw Co.
617 Chatham Street 385-5500

the weather

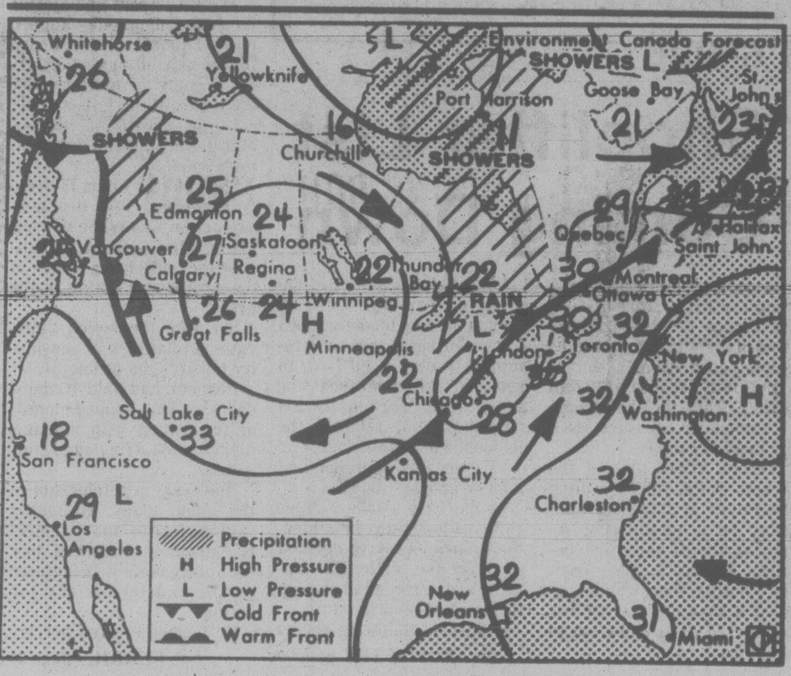

Map valid until noon Saturday

The current heat wave over the province resulted in record highs near the coast Thursday. A 32-degree high at Comox marked the first time the temperature registered above 30 on July 20 since a 30-degree reading in 1944. Other record highs occurred at Nanaimo (32), Tofino (28) and Sandspit (24). A slight cooling is expected over the north coast as a weak frontal system nudges its way across the region. More unstable conditions will result in some afternoon cloudy periods over central and extreme southeastern areas where a few showers and possibly some thundershowers are expected. The remainder of the province will continue to have mostly clear skies and very warm temperatures.

ENVIRONMENT CANADA WEATHER OFFICE 10 A.M. FORECASTS

Valid Until Midnight Saturday

Greater Victoria: Today and Saturday, sunny and warm. Highs both days near 30. Lows tonight 10 to 12.

Greater Vancouver, Lower Mainland, East Vancouver Island: Today and Saturday, sunny and warm. Highs both days near 30 and 25 near the straits. Lows tonight 10 to 12.

North and West Vancouver Island: Today and Saturday, mainly sunny with a little morning fog along the coast. Highs both days about 20 along the coast rising to the low 30s inland. Lows tonight 8 to 12.

TEMPERATURES

Yesterday

	Max.	Min.	Prcp.
Victoria	26	13	—
Normal	19	12	

One Year Ago

	Max.	Min.	Prcp.
Victoria	19	11	—

Across Canada

	Max.	Min.	Prcp.
Prince Rupert	16	7	—
Prince George	29	12	—
Terrace	30	15	—
Port Hardy	22	13	—
Tofino	28	10	—
Comox	32	16	—
Vancouver	27	14	—
Kamloops	32	15	—
Cranbrook	25	10	—
Fort Nelson	27	9	3.4
Peace River	22	12	0.2
Edmonton	21	7	—
Jasper	23	13	—
Banff	20	7	—
Calgary	22	10	—
Lethbridge	22	9	—
Medicine Hat	24	9	—
N. Battleford	22	7	—
Saskatoon	22	7	0.8
Swift Current	23	8	0.3
Prince Albert	21	2	—
Moose Jaw	25	6	—
Regina	26	6	—
Yorkton	23	8	2.4
Thompson	15	4	3.0
Brandon	23	11	1.4
Winnipeg	25	14	trace
The Pas	21	10	3.0
Kenora	22	14	—
Thunder Bay	22	9	—
Toronto	36	20	7.2
Ottawa	33	21	—
Montreal	31	22	—
Quebec	28	17	5.4
Halifax	24	14	—
Charlottetown	24	17	0.4
Fredericton	30	17	—
St. John's	26	14	—
Churchill	12	7	—

United States

	Max.	Min.	Prcp.
Seattle	32	17	—
Spokane	28	13	—
Portland	33	15	—
San Francisco	19	11	—
Los Angeles	21	14	—
Las Vegas	44	27	—
Phoenix	46	32	—
Chicago	33	19	77.0
New York	29	23	—
Miami	32	28	2.3

World temperatures: Amsterdam 16, 13; Athens 33, 23; Bangkok 32, 28; Beirut 32, 26; Belgrade 28, 14; Berlin 17, 12; Bogota 21, 7; Brussels 20, 12; Buenos Aires 18, 10; Cairo 36, 24; Caracas 28, 18; Copenhagen 15, 11; Frankfurt 17, 11; Geneva 21, 15; Helsinki 19, 8; Hong Kong 33, 29; Honolulu 22, 13; Jerusalem 32, 19; Johannesburg 19, 9; Kiev 20, 10; Lima 16, 13; Lisbon 27, 15; London 17, 13; Madrid 32, 14; Manila 32, 24; Mexico City 26, 12; Moscow 19, 13; New Delhi 28, 25; Nicosia 41, 25; Oslo 18, 11; Paris 18, 12; Rio 29, 15; Rome 25, 16; San Juan 31, 24; Sao Paulo 21, 16; Seoul 31, 24; Singapore 30, 25; Stockholm 17, 12; Sydney 21, 10; Taipei 35, 25; Tehran 39, 28; Tel Aviv 30, 20; Tokyo 29, 24; Vienna 23, 16.

CITY'S WEATHER RECORD

Sunshine, July	215.0 hrs.
Last July	194.7 hrs.
Normal (30 Years)	209.0 hrs.
Sunshine, 1978	1,321.9 hrs.
Last Year	1,310.0 hrs.
Normal (30 Yrs.)	1,286.2 hrs.
Precipitation, July	1.1 mm
Last July	9.4 mm
Normal (30 Years)	8.8 mm
Precipitation, 1978	157.2 mm
Last Year	198.1 mm
Normal (30 Years)	321.3 mm

Sunrise, Sunset Saturday (Pacific Daylight Time)

Sunrise 05:35 Sunset 21:04

TIDES AT VICTORIA
(Tides listed are Pacific Standard Time)

	Time H M	Ht Ft.	Time H M	Ht Ft.	Time H M	Ht Ft.	Time H M	Ht Ft.
21	0145	9.0	0930	0.4	1805	7.9	2245	6.2
22	0245	8.6	1020	1.1	1815	8.2	2355	5.8
23	0400	8.0	1100	2.0	1815	8.2	2355	5.8
24	0445	7.4	1140	3.0	1900	8.4		

TIDES AT SOOKE

	Time H M	Ht Ft.	Time H M	Ht Ft.	Time H M	Ht Ft.	Time H M	Ht Ft.
21	0105	10.2	0905	1.0	1545	8.0	2050	6.3
22	0200	9.8	0950	1.6	1620	8.3	2155	6.0
23	0310	9.2	1020	2.4	1710	8.6	2255	5.8
24	0405	8.5	1100	3.3	1755	8.9	2350	5.6

TIDES AT FULFORD HARBOUR

	Time H M	Ht Ft.	Time H M	Ht Ft.	Time H M	Ht Ft.	Time H M	Ht Ft.
21	0400	10.2	1120	0.7	1900	11.1		
22	0020	7.7	0505	9.9	1205	1.5	1935	11.2
23	0115	7.0	0605	9.4	1250	2.6	2000	11.2
24	0215	6.4	0725	8.8	1330	3.9	2045	11.2

Sansui

HERE IS YOUR OPPORTUNITY TO OWN
THE WORLD'S FINEST STEREO COMPONENTS.
AT PRICES NEVER BEFORE OFFERED

SAVE 20-50% OFF MARKED PRICES

AN EXAMPLE: THE SANSUI 9090DB STEREO RECEIVER

- 125 + 125 WATTS RMS
- BUILT-IN DOLBY SYSTEM
- A GREAT BUY AT $1000

A SUPER PRICE 688.88

COMPLETE SANSUI PACKAGE STARTING AT ONLY $329.88

HURRY FOR BEST SELECTION!
THESE PRICES WILL NOT BE REPEATED
WHEN CURRENT STOCK IS SOLD.

Kelly's Stereo Marts
728 YATES
388-5502
IN VICTORIA
VICTORIA'S MUSIC STORE

TORONTO STOCK EXCHANGE TRADING

Distributed by CP
Toronto Stock Exchange—July 21

Quotations in cents unless marked $. z—Odd lot, xd—Ex-dividend, xr—Ex-rights, xw—Ex-warrants. Net change is from previous board-lot closing sale.

Stock	Sales	High	Low	1:40 p.m.	Net Ch'ge
A and B					
Abacus	400	$5⅜	5¼	5⅜	
Abitibi	5855	$14¼	14⅛	14¼	
Abitbi 10	800	$55⅝	55¼	55¼	
Acklnd 2p	200	$13½	13½	13½	
Action Trd	1105	106	106	106	—2
Adanac M	1500	50	50	50	+2
Agnico E	29256	$6⅝	6¼	6⅝	+⅜
Agra Ind A	500	$6⅝	6⅝	6⅝	
Ahed M	500	180	180	180	+5
Akaitcho	3001	110	105	105	+5
Albany	38550	69	66	67	—3
Alt Energy	2100	$16⅞	16⅝	16⅝	+⅛
Alta Gas A	13148	$15⅝	15⅜	15⅝	+⅛
Alta G D p	z1	$161	161	161	
Alta G E p	100	$27½	27½	27½	—½
Alta G F	500	$29½	29½	29½	
Alta G 9.76	z90	$28⅞	28⅞	28⅞	
Alta Nat	400	$41½	41½	41½	+⅜
Alcan	36535	$32½	32¼	32½	+¼
Algoma St	1866	$23⅛	23	23	—⅛
All-Can B	900	485	480	480	+5
Allarco Dv	1415	$28¼	28¼	28¼	
Alum 3rd p	1000	$28	28	28	
Am Bonza	7560	$34¼	33¾	34	
Am Eagle	26600	265	251	265	+10
Am Leduc	3500	28	28	28	+1½
Andres W	3000	$18¾	18⅝	18¾	+¼
Ang CT 265	200	$33	33	33	
Ang U Dev	4700	245	245	245	+5
Aquitaine	11350	$19	18⅝	19	+⅛
Argus B pr	z30	$34½	34½	34½	
Asamera	26300	$19⅛	18⅞	18⅞	—⅛
Asbestos	800	$44	43⅞	43⅞	+¼
Ashland C	2730	$31⅝	31½	31⅝	+⅛
Asoc Porc	3500	92	86	86	—2
Atco A	23300	$12⅝	12⅜	12½	
Ato Hard A	280	$20	20	20	+¼
BP Can	6920	$16½	16½	16½	
Banister C	2300	$10⅛	10⅛	10⅛	
Bank BC	530	$35	35	35	
Bank Mtl	16959	$23½	23⅜	23⅜	—⅛
Bank N S	3244	$21½	21⅜	21½	—¼
Bankeno	12400	255	249	249	+4
B Cdn Nat	1150	$16⅜	16⅛	16⅜	—⅛
Bartaco	200	300	300	300	+10
Baton B	5300	$11¾	11¾	11¾	
Bell Canad	8194	$58	57¾	57⅞	
Bell A pr	z12	$57¾	57⅞	57⅞	
Bell B pr	z60	$58	58	58	
Bell 2.28	600	$30¾	30¾	30¾	
Bell 1.80	1900	$23⅞	23⅞	23⅞	
Bell 1.96	5235	$26⅞	26¾	26⅞	+⅛
Blakwod A	1400	365	365	365	+5
Block Bros	152	$9	9	9	
Bombr	100	$8⅜	8⅜	8⅜	+¼
Bovis Cor	8650	76	75	76	+1
Bow Valy	18630	$32⅜	31	32¼	+⅜
Bowater	570	365	365	365	—15
Bralor Res	1500	$6¾	6½	6½	—¼
Bramalea	1200	$10¼	10	10¼	+⅛
Brameda	9400	157	151	151	—8
Brascan A	10528	$16⅛	16	16	
Brascan B	z78	$15⅞	15⅞	15⅞	
Brenda M	800	$10⅞	10¾	10⅞	+⅛
Brinco	400	465	465	465	
BCFP	1700	$29⅞	29	29⅞	+1
BC Phone	1400	$16⅝	16½	16½	—⅛
BCPh 5¾ p	z5	$71	71	71	
BCP 7.04 p	250	$24½	24½	24½	—⅛
BCP 10.16 p	500	$29⅜	29¼	29¼	—⅛
Broul Reef	6000	35	34	35	+1
Brunswk	2825	355	350	350	—5
Budd Auto	865	$11½	11½	11½	+¼
Burns Fds	1885	$12⅞	12¾	12¾	—⅛
C					
CAE A	z50	$16½	16½	16½	
Cad Frv	1080	$14¾	14¾	14¾	
Cal Pow A	1050	$39¾	39½	39¾	+¼
Cal P 7 p	z20	$96½	96½	96½	
Cal P 7½ p	10	$103	103	103	
Cal P 9.80	10	$113½	113½	113½	—1½
Cal P 9.75	10	$115	115	115	
Cal P 2.36	800	$30⅜	30⅜	30⅜	—⅜
Cal P 8¾	20	$110½	110½	110½	
Calmor IB	5000	73	72	72	—5
Calvrt	141000	88	85	88	+4
Camflo	14200	$16¾	16⅜	16¾	+⅝
C Chib A	26000	$7¼	7	7¼	+¼
Camp RL	1400	$42	39½	42	+2¾
Campau B	1500	$10	10	10	
Can Cem A	1380	$11	10⅞	11	
CDC pr B	140	$107½	107	107	
C Nor West	9550	$12¾	12⅜	12½	
Can Perm	8820	$17⅞	17¾	17¾	
CPerm 6¾	200	$26	26	26	
CS Pete	7800	$5⅝	5½	5½	—⅛
Can Trust A	200	$26	25¾	26	
C Trust 7¼	400	$21¾	21¾	21¾	
C Tung	1421	$16½	16⅜	16½	—⅛
CCablesy A	z50	$16½	16½	16½	
Cdn Cel	2200	$6¾	6⅝	6¾	+⅛
CC Man A	2200	$27½	27⅜	27⅜	+⅛
CG Invest	1100	$22¾	22½	22½	—¼
C Hidrogas	1200	465	460	465	—5
C Homestd	29620	$10	9⅝	9¾	+¼
C Hydro	5170	$11⅜	11¼	11⅜	+⅛
Cl Bk Com	5231	$28⅞	28⅝	28¾	—¼
CIL	10350	$21	20¾	20⅞	—⅛
C Manoir A	1600	$5¾	5⅝	5¾	+⅛
C Marconi	317	$6⅜	6⅜	6⅜	+⅛
C Merril	950	$19½	19¼	19½	+¼
CNat R	400	320	320	320	
C Ocdental	700	$22¾	22½	22½	—⅜
CP Inve	4890	$21⅜	21	21⅜	+⅜
CP Inve pr	z5	$16	16	16	
CP Ltd	36463	$20½	20¼	20¼	
C Reserve	3300	$12⅜	12⅛	12¼	+⅛
Cdn Sup O	545	$63¼	62¾	62¾	—⅞
Cdn Tire A	2123	$26¼	26	26	
C Uilties	2970	$17	16¾	16¾	
CU 10¼	z50	$28⅞	28⅞	28⅞	
Canbra	6100	380	380	380	
Capdel Oil	525	$16½	16½	16½	+⅛
Canray	5500	196	190	190	—9
Canron A	3500	$28	28	28	+⅛
Cara	z50	$18⅜	18⅜	18⅜	
Carl OK	7930	475	465	470	
Carl A p	385	$27⅜	27⅜	27⅜	—⅛
Carma 8.75	500	$20	19¾	19¾	—¼
Cassiar	6500	$10⅝	10⅜	10½	
Casidy A p	100	$6¾	6¾	6¾	
Celanese	600	350	345	350	
Celanes 1 p	500	$10¾	10¾	10¾	
Celan 175 p	z75	$18½	18½	18½	
Ctl Est A	300	$14	14	14	
Cent Paf	500	150	150	150	
Centurion	100	450	450	450	
Chncir	600	161	161	161	+1
Charter Ol	200	270	270	270	—10
Chib Kay	2500	10½	10½	10½	
Chib M	6000	40	39	40	+1
Chieftan D	17909	$29½	28	28⅝	—⅞
Chieftain p	2610	$110	106	107¼	—3¾
Chrysler	400	$12½	12½	12½	+⅛
C S 10¾	1300	$11¾	11¾	11¾	
Cty Sv 8.32	500	$9½	9½	9½	—¼
Cty Sav 8¾	1700	$8¼	8⅛	8¼	
Coch Will	4800	68	67	67	+1
Cockfield	400	460	460	460	+10
Coles Book	2833	$22¼	22	22¼	—⅛
Comb Met	45568	38	37½	37½	—½
Cominco	2310	$27⅜	27¼	27⅜	+⅛
Cominco A	200	$27½	27½	27½	
Com Cap	1500	$6⅞	6¾	6¾	—⅛
CC Tr p	125	$11⅝	11⅝	11⅝	—⅛
C Holiday I	800	$8⅞	8¾	8¾	—⅛
CHins A p	100	$27	27	27	—⅝
Compr Ap	100	$13½	13½	13½	—¼
Con Bath A	z40	$29	29	29	
Con Bath B	200	$29	29	29	
C Bath 68 w	400	$9¾	9¾	9¾	
Con Fardy	1000	340	335	335	—5
C Durham	500	78	78	78	+1
C Marben	8000	51	50	51	+1
C Morisn	5700	161	157	160	+2
Cons Prof	12000	28	26	26	
C Rexspar	5020	72	72	72	
Con Textile	600	248	245	245	—3
Con Distrb	5225	$16¼	16	16¼	+¼
Cons Gas	12595	$18⅞	18¾	18⅞	—⅛
Con Gas B	z75	$77½	77½	77½	
Con Gas D	2600	$26	25¾	25¾	—¼
Con Glass	100	$20	20	20	
Conwest	1050	$6⅝	6⅝	6⅝	—⅛
Corby vt	z10	$23⅞	23⅞	23⅞	
Corby B	100	$23	23	23	+1
Coseka R	6300	$6⅛	6	6	
Costain Ltd	300	$12¾	12¾	12¾	
Costain w	300	$7	7	7	
Craigmt	800	350	350	350	—5
Crain R L	200	$10½	10½	10½	+⅜
Crestbrk	2925	$7⅛	6⅞	7⅛	+⅛
Crwn Trst	18350	$41	40	41	+1
Crush Intl	600	$14½	14⅜	14⅜	
Cuvier M	2000	45	45	45	
Cyprus	500	$8	8	8	
Czar Res	1710	$24⅝	24½	24½	—¼
D to G					
DRG Ltd A	4200	$5⅜	5⅜	5⅜	
Dalmy C	z50	$6¾	6¾	6¾	
Daon A	200	$7¼	7¼	7¼	
D Eldona	15800	107	106	106	
Denison	8376	$79¾	79	79¾	+¼
Dicknsn	8100	$6⅞	6½	6¾	+¼
Doman I	2980	$5⅜	5¼	5⅜	
Dome Mine	2994	$90½	86¾	90½	+4
Dome Pete	1660	$65¾	65¼	65¼	—¾
D Cltrs A	200	$9⅞	9⅞	9⅞	
DExplor	4000	23	23	23	—1
Dofasco A	7282	$27¾	27½	27¾	+⅛
Dofasco p	z10	$66½	66½	66½	
Dom Store	3675	$17¼	17⅛	17⅛	+⅛
D Textle A	3800	$11⅜	11¼	11¼	—⅛
Domtar	1235	$19¼	19	19¼	+⅛
Domtar pr	150	$13¼	13¼	13¼	—¼
Du Pont	1250	$14⅜	14¼	14⅜	+⅛
Dustbane	350	$8½	8½	8½	+⅛
Dynamar	24255	175	170	172	—4
E-L Fin	3800	$13⅝	13⅜	13⅝	+¼
E-L Fin w	26610	183	165	180	+15
East Mal	6410	375	370	375	+5
East Sul A	23760	280	265	270	+6
Econ Inv	200	$16½	16½	16½	
Ego Mines	14600	$7⅛	7	7	—⅛
Electro A	350	355	355	355	—5
Elks Stors	100	$14¼	14¼	14¼	—¼
Emco	z60	$8	8	8	
Extndcar	100	$12¼	12¼	12¼	—¼
Falcon C	750	$5½	5⅜	5½	+⅛
Fibrg Nik A	3460	$25	24¾	25	+⅝
Fed Ind A	500	$5½	5½	5½	+⅛
Fidelity Tr	500	470	470	470	+5
Fidelty Tr p	100	$20¾	20¾	20¾	+¼
Foodex p	12420	$8¼	8⅛	8¼	
Ford Cnda	600	$73½	73½	73½	+½
Francana	7700	$9⅝	9¼	9¼	—⅜
Fraser A	1100	$37	37	37	+1
G M Res	3232	435	420	425	—10
GSW Cl A	z20	$5	5	5	
GSW Cl B	z40	$5	5	5	
G Distrb A	200	$6½	6½	6½	
G Distrb w	450	151	151	151	—9
GMC	247	$67¾	67¾	67¾	+¼
Genstar L	2250	$30¾	30½	30¾	+¼
Gnstar 1.50	200	$30½	30½	30½	
Giant Yk	4712	$14¼	13¾	14¼	+¾
Gibraltar	7200	$5¼	5	5⅛	+⅛
Goldund M	11300	32	30	30	+1
Granduc	z400	38	38	38	
Granisle	100	$8½	8½	8½	+½
Gt Oil Sds	300	$7	7	7	
GL Paper	150	$32⅛	32⅛	32⅛	
GN Fin	100	148	148	148	—2
Gt West S	1100	220	217	220	+4
G West wt	z400	62	62	62	
G Goose 9¾	100	$11	11	11	
Greyhnd C	1700	220	200	215	+20
Greyhnd	100	$19⅞	19⅞	19⅞	—⅛
Guar Tr p	5200	$21⅜	21⅛	21⅜	
Gulf Can	457	$28⅝	28½	28⅝	
Gulfstrem	3500	72	70	70	+2
H to L					
HCI Hldg	100	$6⅞	6⅞	6⅞	
Hambro C	5287	$6½	6⅜	6½	
H Group A	500	$5⅛	5⅛	5⅛	
Hardee	3000	85	85	85	+1
Harlequin	4000	$12½	12¼	12⅜	
Harris J A	200	$7⅛	7⅛	7⅛	
Hawker A	2400	$7⅞	7¾	7⅞	+⅛
Hayes D A	404	$8½	8⅜	8½	+⅛
Highmont	z438	85	80	85	
Holinger A	2400	$40½	40⅛	40½	+½
Home A	4045	$42½	42⅜	42⅜	—¼
Home B	150	$39½	39½	39½	—½
H Bramor	200	375	375	375	—15
Hud Bay A	3775	$18¼	18	18	—⅜
Hud Bay B	100	$18⅛	18⅛	18⅛	
H Bay Co	7980	$23⅜	23	23	—¼
HB Oil Gas	6467	$47	46½	46½	+⅛
Husky Oil	3825	$42⅞	42½	42½	
Husky E w	15400	$23	22½	22½	
Hydra Ex	4300	50	49	50	
IAC	8046	$19¾	19⅝	19¾	+⅛
IAC 4½ p	z50	$71	71	71	
IU Intl	1893	$13¼	13⅛	13¼	—⅛
Imasco A	120	$33¼	33¼	33¼	—½
Imasco 5 p	150	$33½	33½	33½	
Imp Gen	500	$21	21	21	
Imp Oil A	16716	$19	18¾	19	+¼
INCO A	14240	$18⅝	18⅛	18¼	—⅜
INCO B	175	$18¼	18¼	18¼	
Inco 7.85	1300	$24¾	24⅝	24⅝	—⅛
Indal	150	$13⅛	13⅛	13⅛	+⅛
Indusmin	z4	$10½	10½	10½	
Inland Gas	1200	$12	11⅞	12	+⅛
Inter-City	1000	$8	7⅞	7⅞	
Inter C B w	2700	$5⅛	5	5	—⅛
IBM	125	$300	299	300	
Int Mogul	525	$5⅞	5⅞	5⅞	
I Mogul A	300	$14	14	14	+¼
Int Pipe A	6575	$15¾	15⅝	15¾	
Ipsco	3290	$16⅜	16¼	16⅜	
Inv Grp A	925	$12½	12½	12½	
Inv Grp 5 p	z40	$21	21	21	
Irwin T A	18710	420	375	410	+45
Island Tel	400	$15	14⅞	14⅞	—⅛
ISO	1400	132	132	132	+2
Ivaco A	350	$10¾	10¾	10¾	
Jannock A	400	$19¼	19	19¼	+⅛
Jannock B	1862	$19	19	19	+⅛
Jannock 8	z56	$14⅞	14⅞	14⅞	
Jorex Ltd	4500	50	49	50	
Kaiser Re	6600	$14½	14⅜	14⅜	
Kam Kotia	46600	251	220	233	—13
Kaps Tran	9300	141	140	141	+2
Kelly D A	240	$8⅞	8⅞	8⅞	+⅛
Kelsey H	1200	$19½	19¼	19½	+⅜
Kerr A A	13951	$12½	12	12⅜	+⅜
K Anacon	1535	18½	18	18	+½
La Luz	525	$8½	8½	8½	
Labatt A	270	$21⅞	21⅞	21⅞	+¼
Lacana	11000	$8	7¾	7⅞	
Lacana w	2400	$5⅞	5⅝	5⅞	+⅜
Laidlaw A	800	$14⅞	14⅝	14⅞	—⅛
Ldl 9¾	200	$12	12	12	
L Shore	3081	325	300	325	+25
Lau Fin	320	$8⅝	8½	8⅝	+⅛
Lau Fn 6¼	z109	$15⅜	15⅜	15⅜	
Lau F 1.25	100	$16	16	16	
Lau Fn 140	z40	$18¾	18¾	18¾	
Lau F 2.00	275	$27	27	27	
Leigh Inst	5300	$6½	6⅜	6½	
Leons Frn	100	$13½	13½	13½	
Levy	z50	$12¾	12¾	12¾	
Levy A pr	200	$5½	5½	5½	
LL Lac	4000	240	240	240	
Lob Co A	100	435	435	435	
Lob Co B	200	435	435	435	
Lob Ltd Ap	200	$18¾	18¾	18¾	
Lob Ltd Bp	z50	$19	19	19	
Lochiel	5300	320	315	315	—5
Lost River	2000	46	46	46	—2
M to O					
MICC	2000	$11⅜	11¼	11⅜	
Maclarn A	750	$40	40	40	
MB Ltd	21620	$20¾	20½	20¾	+⅜
Madeline	1000	54	51	54	+2
Magna Int	200	$25⅜	25⅜	25⅜	—⅛
Magnetcs	27000	194	180	194	+12
Maislin I	200	360	360	360	—5
Majstc Wil	1000	245	245	245	+5
Malartic	5000	90	90	90	—2
Man Bar	1000	107	107	107	+2
Maplex M	500	$7	7	7	
Marcana	10753	14½	11	11	—3
Maritime	1571	$23⅛	23	23⅛	+¼
Mar T 860	384	$10¾	10¾	10¾	+⅛
Mar T 940	9712	$11⅝	11⅝	11⅝	+⅛
Markboro	100	$22⅝	22⅝	22⅝	+¼
Mass Fer	5190	$12⅛	11¾	11¾	—⅜
Mas F A	300	$20⅝	20⅝	20⅝	
Mas F B	1225	$20⅜	20¼	20¼	
Matchan	1000	17	17	17	+2
Mc Adam	1500	29	27½	29	+1½
McGraw H	600	$8¼	8⅛	8¼	+¼
McLaghln	1125	$8⅜	8⅜	8⅜	
McLghl 9 p	240	$23⅞	23⅞	23⅞	
McLghl w	120	400	400	400	+10
Melcor	403	$11	11	11	
Mentor	2000	295	280	295	+5
Mercantil	1253	$14⅛	14	14⅛	
Merland E	74050	$9¾	8⅝	8¾	+⅛
Met Trust	224	$30¾	30¾	30¾	+¼
Molson A	800	$19⅛	19⅛	19⅛	
Molson B	100	$17¼	17¼	17¼	—½
Mon Inv r	500	25	25	25	
Monenco A	1100	$12	12	12	
Moore	1083	$37¾	37¾	37¾	
Muncpl S L	2200	$8¼	8¼	8¼	
Murphy	5300	$13⅜	13⅛	13⅛	—⅛
NBU Mine	3600	100	100	100	
NaChrs I	4200	62	60	60	—2
Nat Drug	320	$11¼	11	11	
Nat Pete	4200	84	82	82	+2
Nat Sea A	z70	$36	35½	35½	
Nat Trust	5000	$16¾	16¾	16¾	+⅛
Nemco	89150	294	280	290	+10
Neomar	15300	125	121	125	+1
Neomar r	76627	4	2	3	
NB Tel	751	$20⅝	20½	20½	—⅛
NB Tel A p	100	$18¾	18¾	18¾	
NB Tel 1.85	400	$22½	22½	22½	
N Kelore	8000	16½	16	16½	+½
N Provid D	3000	52	52	52	+1
N Que Ragl	200	135	135	135	
N York Oil	1500	244	240	240	
Nick Rim	45200	20	16½	20	+1
Noble M	2000	84	83	83	—1
Noma A	700	$8⅛	8⅛	8⅛	—⅛
Noranda A	32205	$31¾	30¼	31¼	+1¼
Noranda B	550	$30½	30½	30½	
Norbaska	8200	53	50	53	+3
Norcen	25604	$16⅝	16⅜	16½	+¼
Norcn 150	100	$26	26	26	
Norlex	z500	6	6	6	
Normick P	300	445	445	445	
NC Oils	44261	$13⅝	11⅞	13	+¾
Nor Ct 270p	100	$35	35	35	+1
Nor Tel	570	$34	33⅞	33⅞	—⅛
NTecm B w	24739	$12½	12⅛	12¼	—¼
Northgat	1404	$5¾	5½	5¾	
Northld	1000	17	17	17	
Nu-Wst A	202	$15⅜	15¼	15¼	
Nudlama	9500	43	40	40	+½
Nufort Res	666	22½	22½	22½	+1
Numac	7950	$35¾	35	35	—¼
OPI A	900	$12⅛	12	12⅛	+⅜
Oakwood P	10607	445	425	445	+10
Obrien	9400	192	188	192	+4
Ocelot A	2100	$15⅛	14¾	15	
Ocelot B	5625	$14⅞	14⅝	14⅝	—¼
Orchan A	25000	365	355	365	+5
Oshawa A	12975	$8⅛	8	8	—⅛
Osisko	15000	30	29	29	—½
P to S					
Pac Coper	4500	205	195	205	+10
Pac Nth G	650	415	405	415	+15
Pac Pete	1890	$40½	40¼	40⅜	+¼
Page Pet	4500	$6	6	6	+⅛
Paloma P	300	$5½	5½	5½	+½
Pamour A	18400	$7⅜	7⅜	7⅜	+⅛
Pan Centr	7500	35	35	35	
Pancana I	100	135	135	135	—3
PanCan P	3196	$36	35¾	35¾	—¼
Patino N V	155	$15⅞	15⅞	15⅞	—⅛
Pe Ben O	500	265	265	265	
Pembina	26650	$6¾	6⅝	6⅝	—⅛
Pennant	3667	63	63	63	
Pennant r	9099	24	23	23½	—1
Penningtn	10600	$12⅝	12½	12⅝	
P Dept S	500	$5⅞	5⅞	5⅞	+⅛
P Jewl A	200	$11¾	11¾	11¾	
Petrofina	750	$20¾	20¾	20¾	+⅛
Peyto Oils	2676	$8⅝	8½	8½	—⅛
Pine Point	1315	$22	21¾	22	+¼
Place G	13000	98	96	96	—2
Placer	100	$22⅞	22⅞	22⅞	+¼
Pominex	8900	90	84	84	—9
Pop Shops	3000	$6⅞	6⅝	6⅞	+⅛
Pow Corp A	4130	$16¾	16⅜	16⅜	—⅛
Prado Exp	4500	43	42	43	—2
Precamb	24000	325	305	315	—10
Preston	1050	$18⅛	18	18	—⅛
Price Co	300	$14⅜	14⅜	14⅜	
Prov B Can	635	$15⅛	15	15⅛	—⅛
QMG Hldg	6900	43	42	43	+2
Qasar Pet	1500	$13¾	13¾	13¾	—⅛
Que Man	2000	32	32	32	—½
Que Sturg	25000	149	143	144	+2
Radio IWC	z30	$6⅛	6⅛	6⅛	
Ram	1750	$12⅜	12¼	12⅜	+¼
Ranger	2385	$32	31⅜	31½	—½
Rank Org	850	$5	5	5	+10
Rayrock	3800	155	150	155	
Realty A	500	340	340	340	
Redpath A	1230	$16½	16½	16½	
Redst	109350	63	58	60	—4
Reed Pap A	1400	$7¾	7¾	7¾	
R Sth A	1620	$10⅜	10⅜	10⅜	—⅛
Reichhold	7200	$10⅞	10½	10¾	+¼
Reich 7¼ p	10200	$13¾	13½	13¾	—¼
Reich wt	1320	$7⅜	7¼	7⅜	
Reitman	550	$17⅛	17	17	
Reitman A	2000	$16½	16½	16½	
Res Servic	7000	275	268	275	
Revelstk	1206	$9⅛	9	9⅛	+⅛
Revelstk p	200	$15	14⅝	15	+⅜
Revnu Prp	17900	115	109	114	+6
Rileys D	410	125	125	125	
Rio Algom	3963	$35¼	35¼	35¼	
R Little	100	286	286	286	—15
Rolland	200	$7	6⅞	6⅞	—⅛
Roman	1900	$28½	28¼	28½	+⅜
Ronald Fd	200	$16⅛	16⅛	16⅛	—⅛
Ronyx Cor	28650	212	204	211	+11
Rothm 2p	100	$19⅞	19⅞	19⅞	+⅛
Royal Bnk	2955	$33¾	33½	33½	
Royal Tr A	4100	$18½	18⅜	18½	
Russel H	4900	$10⅞	10⅞	10⅞	+⅛
Russel 9¾	730	$22⅜	22	22⅜	+⅜
Ryanor	9000	5½	5	5½	+1½
St Fabien	11000	13	12	12	—2
Sceptre	2970	$8¼	8⅛	8⅛	—⅛
Scintrex	300	225	225	225	—12
Scot York	10800	$6⅝	6¼	6⅜	+⅛
Scotts A	75000	$9⅛	9	9	—⅛
Seagram	1000	$26⅞	26¾	26¾	—⅛
Seaway pr	300	$5⅛	5⅛	5⅛	—⅛
Shell Can	28800	$14½	14¼	14½	+⅛
Sherritt A	5250	$6	5⅞	5⅞	
Siebens	28950	$34⅞	33	33⅛	—1⅞
Sigma	200	$38⅛	38⅛	38⅛	+⅛
Silvmq	8062	26	25	25	—½
Silverwd A	1900	$9¼	9	9¼	+¼
Silverwd B	200	$13	13	13	+¼
Simco Eri	300	$8	7⅞	7⅞	—⅛
Simpsons	5560	$5¾	5⅝	5¾	+⅛
Simpson S	335	$8	7⅞	8	+⅛
Sklar M	10200	165	161	162	—1
Skye Res	2800	$9⅜	9¼	9⅜	+⅛
Skyline H	1700	291	288	291	+6
Slater Stl	325	$9¾	9⅝	9¾	+¼
Slater 6 pr	250	$15	15	15	
Sogepet	5000	117	117	117	—3
Southm A	400	$25⅜	25⅜	25⅜	+⅛
Spar Aero	1300	$7¾	7⅝	7¾	+⅛
Spar Aero p	1500	$17⅛	17	17	
Spooner	7300	50	50	50	+1
St Brodcst	2300	$12½	12⅜	12½	
Stelco A	8500	$25⅜	25⅛	25¼	+⅛
Steep R	100	271	271	271	
Sud Cont	6000	39	38	39	+2
Sulivan A	25850	281	261	275	+14
T to Z					
Tara	200	$12¼	12¼	12¼	—⅛
Teck Cor A	500	$6⅜	6⅜	6⅜	
Teck Cor B	1800	$6¼	6⅛	6⅛	
Tel Metr B	1000	$13	13	13	
Teledyne	1200	$8¼	7⅞	8	
Tex Can	1340	$44¼	44	44¼	+¼
Txsglf	6900	$22⅞	22¾	22⅞	+⅛
Thom N A	14200	$14¼	14⅛	14⅛	
Tone Craft	1000	$8½	8½	8½	
Tor Dm Bk	3974	$20⅝	20¼	20¼	—¼
Torstar B	750	$16¾	16⅝	16⅝	—⅛
Tor Sun	150	$14	14	14	+¼
Total Pet	4225	$12⅜	12¼	12¼	—⅛
Totl Pet w	5100	480	480	480	+10
Traders A	1522	$18⅞	18⅞	18⅞	
Tr 10¼	100	$12⅜	12⅜	12⅜	+⅛
Trade 7½ p	100	$48	48	48	+1½
Tr Can Res	21680	235	230	231	+1
Trns Mt A	1700	$9	8⅞	8⅞	
TrCan PL	45742	$16¾	16⅜	16½	+¼
TrCan C pr	100	$54	54	54	+2
TrCan D p	400	$57¼	57¼	57¼	+¾
Travlway	2100	$12	11¾	11¾	—½
Trimac A	500	$20	19¾	19¾	—¼
Trc 9.12	100	$27¼	27¼	27¼	—¼
Trimac wt	5100	$11⅞	11½	11⅞	+⅜
Trinity Res	24533	440	415	425	—5
Trizec w	4000	5	5	5	
Tundra	3000	16½	16½	16½	+½
Turbo Cl A	1100	$5⅝	5½	5½	
Turbo Cl B	4800	$5¾	5¾	5¾	
UAP A	400	$17¾	17¾	17¾	
Ulster Pet	12000	131	130	130	+4
Ultramar	6900	$6	5⅞	6	+¼
Unican S	500	250	250	250	—10
Un Carbid	510	$18½	18½	18½	+⅛
UGas A	1025	$11¼	11⅛	11¼	+⅛
UGas 8¾	200	$25½	25¼	25¼	+⅛
Union Oil	9754	$19	18⅝	18⅝	—⅛
U Canso	11800	$10½	10¼	10⅜	—⅛
Un Corp	2500	$16¼	16	16	
Un Corp p	z50	$16½	16½	16½	
Un Corp 59	100	$17	17	17	+½
U Keno	1000	$9½	9⅜	9½	+⅜
Un Reef P	2500	26	26	26	+1
U Siscoe	11450	$7⅞	7¾	7¾	+½
Un Tire A	200	215	215	215	
UW OG	3000	46	46	46	+1
Univr Gas	1700	$9¼	9⅛	9⅛	—⅛
Van Der	5400	430	430	430	
Verstl Cor p	3600	$14⅞	14¾	14¾	
Vespar	1500	25	25	25	
Vestgron	150	$11¼	11¼	11¼	+⅛
Vic G A	300	$32	32	32	
Voyager P	2300	$13⅞	13⅝	13¾	
Vulcan Ind	600	$9⅜	9	9⅜	+⅜
Wajax A	1000	$10¼	10¼	10¼	
Walk GW A	3475	$34¼	34⅛	34¼	
Wardair	600	415	415	415	
Wrintn	2900	105	101	104	+1
Warinton r	5950	2	1	2	—1
Weldwod	2100	$17	17	17	—⅛
Wstburne	20850	$29⅜	29	29	—⅜
Wcoast Pt	1400	$12⅝	12½	12¾	+⅛
Wcoast T	10535	$11¾	11⅝	11¾	+⅛
Wcoast w	16539	269	266	269	+4
Westeel	400	$20¼	20¼	20¼	—¼
W Bcas A	500	$12½	12½	12½	
West Mine	1000	400	400	400	
Westfield	2150	175	175	175	
Weston	8825	$18½	18⅜	18⅜	+⅛
Wstn 4½ p	100	$59	59	59	+3½
Whonok A	2926	$7¾	7½	7½	
Wilco	z60	11	11	11	
Willroy	3250	260	259	260	+1
Windfall	2000	9	9	9	
Wix Corp	100	$7¼	7¼	7¼	+⅛
Woodreef	3000	53	53	53	+1
Woodwd A	700	$18½	18¼	18½	+⅛
Wriwld	2200	$6⅜	6¼	6⅜	+⅛
Wr Harg	2000	124	120	120	—10
Yk Bear	5000	$6⅜	6⅛	6⅜	+⅛
Y Lambton	z50	42	42	42	
Yukon C	3000	251	251	251	—8
Trust Units					
BBC R un	2150	$16⅝	16½	16½	—⅛
BBC R wt	z110	440	440	440	
BM-Rt un	2775	$15⅜	15¼	15⅜	
C Perm un	4300	$8½	8½	8½	+¼
C Realty u	834	$8⅜	8⅜	8⅜	—⅛
TD Realty	725	$27	27	27	

today's markets

Toronto

TORONTO (CP) — Gains in mining issues sent the Toronto stock market moderately higher today in active mid-afternoon trading.

Gold issues, up more than 81 points on record international bullion prices, topped the seven gainers among the other 10 groups within the 14-unit composite index. Consumer products were the biggest of the three losers.

Hudson's Bay Oil and Gas Co. Ltd. was up ⅛ to $46½ a share following its resumption about 11 a.m. after announcing a gas find in the Hoadley area of central Alberta.

Laidlaw Transportation Ltd. Class A shares fell ⅛ to $14⅞ following its opening resumption. The company has announced a reduction in dividends.

Dome Petroleum fell ¾ to $65¼, Travelways ½ to $11¾, Scott's Restaurants A ⅛ to $9, Westburne International ¼ to $29 and Pembina Pipe Lines ⅛ to $6⅝.

Among gold mines, Dome climbed 4 to $90½, Campbell Red Lake 3¼ to $42½, Giant Yellowknife ¾ to $14¼ and Camflo ⅝ to $16¾. Kam-Kotia Mines slipped 13 cents to $2.33 and Ego ⅛ to $7.

New York

NEW YORK (AP) — Stock prices lost ground today in light selling blamed on concern about the outlook for interest rates.

Analysts said moves by the Federal Reserve Board in the money markets Thursday seemed to have confirmed that the central bank's open market committee had decided earlier this week to push interest rates up a bit further.

Montreal

MONTREAL (CP) — Prices were generally higher in moderate afternoon trading today on the Montreal Stock Exchange.

Volume at 2:30 p.m. EDT was 379,500 shares, compared with 319,400 shares traded up to the same time Thursday.

Cadillac Fairview was the most active issue among industrials, climbing ⅛ to $14¾ on a volume of 40,000 shares traded. CP Ltd. gained ⅛ t $20¼, IAC Ltd. ⅛ at $19¾, Alcan ¼ at $32⅝,0⅛z=1A ⅜ at $19⅛, MacMillan-Bloedel ⅝ at $21, Noranda A 1¼ at $31¼ and Molson A ⅛ at $19¼. Inco A dipped ¼ to $18½, Hudson's Bay Co. ⅛ to $23 and Walker A ⅛ to $34⅛.

London

LONDON (CP) — Prices were sharply higher near the close of moderate trading Friday on the London stock market.

The Financial Times index of 30 industrials closed today at 479.2, up 8.8.

Leading industrials advanced, while gold shares climbed with the bullion price.

Canadian issues were mixed.

Denison Shifting HQ

VANCOUVER (CP) — Denison Mines Ltd. of Toronto is in the process of moving its Western Canada coal operations office to Vancouver from Calgary.

"We moved the operation to Vancouver because most of our coal activities are in B.C.," said Robert Hermann, vice-president of coal operations, adding that Denison also has coal properties in Alberta.

"We have three billion tons of mineable metallurgical coal in the Quintette property near Chetwynd in northeastern B.C. We're busy trying to sell this coal, and our objective is to secure sales contracts by the end of this year, possibly with the Japanese and Koreans."

Denison has two other coal properties in B.C., the Saxon and Belcourt deposits, both in the Peace River District in northeast. There are about half a billion tons of metallurgical coal in each deposit.

Early Quotes

By The Canadian Press

Following are 10:15 a.m. PST prices on a selected list of stocks provided by the Vancouver Stock Exchange. Net change is from previous day's close.

Stock	Sales	High	Low	10:15	Ch'ge
Resource and Development					
P Acher	106500	70	60	70	+5
David	42700	200	180	194	+9
Nthair	34775	335	320	330	+10
G Hercul	21600	100	97	100	+1
S Spring	20000	26	23	23	
Anglo Bo	17300	221	215	220	+5
Galvstn	15400	148	140	145	
N Privtr	15000	10	10	10	+½
Ang wts	14400	60	50	57	+7
Redfrd	13030	164	155	155	—7
INDUSTRIALS					
Athbsc	2100	200	190	200	+5
H Roach	1000	111	111	111	—1
Intrpub	500	375	375	375	
Goldie A	500	465	465	465	
Daon Dv	500	$8¾	8¾	8¾	—¼
Block Br	300	$9	9	9	

EARNINGS

By THE CANADIAN PRESS

Alcan Aluminium Ltd., six months ended June 30: 1978, $136,900,000, U.S. funds, $3.38 a share; 1977, $85,200,000, $2.11.

CHUM Ltd., nine months ended May 31: 1978, $2,296,237, 71 cents a share; 1977, $2,339,208, 71 cents.

Consolidated Pipe Lines Co., six months ended June 30: 1978, $338,115, 57 cents a share; 1977, $304,855, 52 cents.

Grey Goose Corp. Ltd., nine months ended May 31: 1978, $1,405,926, 94 cents a share; 1977, $1,071,982, 81 cents.

Inco Ltd., six months ended June 30: 1978, $57,900,000, U.S. funds, 64 cents a share; 1977, $73,600,000, 97 cents.

Laidlaw Transportation Ltd., nine months ended May 31: 1978, $4,484,990, $1.14 a share; 1977, $3,292,058, $1.06.

VANCOUVER CLOSING AVERAGES

Complete tabulation of Thursday transactions. Quotations in cents unless marked $. Net change is from previous close of same lot type.

Stock	Sales	High	Low	Close	Net Ch'ge
Resource and Development					
Aaron	2300	235	230	235	+5
Agassiz	38000	147	134	141	+6
Amber	17500	62	60	62	+2
Andex	5000	9	9	9	
Anglo Bo	40200	219	201	215	+10
Arcdia	5000	9	9	9	
Avino	3000	32	32	32	—3
Azure	10340	115	107	112	—7
Barier R	9500	44½	42	44	+1
Bath N	2500	39	38	38	
Bimorl	13200	117	110	114	
Benson	1000	25	25	25	
Betina	3000	80	77	80	+3
Brent	5000	140	135	135	
Bucnr	3000	52	50	52	+1
CDR R	500	13	13	13	
BX Dev	3400	490	485	490	+5
C Barr	1400	195	190	195	
Canalta	5000	20	20	20	
Carolin	9050	290	275	280	
Cellco R	1100	260	260	260	+10
Chnl Gld	500	13	13	13	+1
Charltn	27200	60	59	60	—1
Charter	1000	22	22	22	
Cheyen	800	335	330	330	—10
Cima	1000	40	40	40	—2
Claymr	3000	55	55	55	
Colby	300	105	100	100	—2
Clmn pc	13790	25	25	25	
Clonial	1000	127	127	127	+1
Cmaplx	4100	255	250	250	—5
Comwlt	1750	27	25	25	
Con Am	z200	33	33	33	
C Bound	4000	23	20	20	
C Five St	500	149	149	149	+4
Cns Klco	24500	43	42	42	—1
Cons But	5000	16	16	16	
C Slv Rg	16000	38	38	38	—3½
C Silver	4000	60	57	60	+4
Copr Lk	1000	10	10	10	
Cream S	29500	21	18	19	+1
Cube Re	5000	40	40	40	—1
David	47500	198	185	185	—4
Davnpt	2000	35	35	35	
Delta	4100	95	80	80	—10
Dore Ex	5000	29	29	29	
Dual res	1100	101	97	97	—4
Eagle R	3400	22	22	22	
Erly Brd	3500	20	20	20	
Focus R	2560	700	690	695	—5
Forum	4333	62	60	60	—2
Frehld	2000	48	48	48	
Galvstn	25400	155	141	145	—5
Gentry	2800	41	41	41	+1
Global	1500	27	27	27	
Goldblt	7700	59	58	59	—1
G Gate	4500	59	55	55	—1
Gdn Gnt	1000	23	23	23	+2
Gldn Std	1000	12	12	12	
G Hercul	32020	103	80	99	+16
Grndst	850	68	68	68	
Hallmk	10000	26	23½	26	+1
Hecate	13100	75	70	73	+3
Hihawk	3000	19	19	19	
Hilnd Cr	600	82	82	82	—1
Holofi	4000	24	23½	24	
Host	2000	81	81	81	—4
Imp Met	11500	36	30	30	—7
Int Balfr	11190	710	680	680	
Itl Bmc	2700	49	49	49	
Intl Pyr	4500	25	25	25	
IShasta	2200	135	130	135	+2
Joy Ind	3000	25	25	25	
Kamad	4000	32	32	32	+5
Kndahr	47500	70	64	68	+5
Keith	500	55	55	55	—3
Kent E	1000	25	25	25	
Knobby	1250	28	28	28	
La Teko	1500	90	90	90	
Lion Mn	12500	60	58	60	+1
Logtng	600	215	210	215	
Lori E	2000	12	12	12	
LP Ind	4000	26	25	25	—½
MCP R	23100	127	120	124	+4
M M Prc	2000	20	20	20	
Makao	4000	26	25	25	—3
Mark V	5000	109	109	109	
Mvrck	29000	145	118	144	+29
Mconel	5600	44	44	44	
Mirmit	25000	44	39	39	—2
Mt Grnd	1300	190	190	190	
Mos Crk	8000	83	80	82	
Mt Wash	1500	10	10	10	
Mtn Stat	5500	375	365	365	—10
Musto E	5200	187	185	187	+2
NW G p	155	225	225	225	
N Cinch	1450	155	150	155	+5
N Frontr	5600	295	285	290	
Nw Min	3000	67	65	65	—3
N. Privtr	5040	9½	9½	9½	
Ni Cal	3300	$15	13½	14	—1¼
Norco	4000	60	58	60	+1
Norex	1500	46	45	45	—1
Nthair	34400	325	305	320	+15
N Bullon	500	13	13	13	—1
Norwih	2000	65	65	65	
Nu Engy	2100	340	340	340	+10
Nuspar	2500	30	29	29	—1
Oxbow	1000	87	87	87	
Pac Cas	16000	46	43½	46	+4
Pac Cyp	77000	102	95	102	+1
Pcifc Rs	7500	15	14	14	+1
P Acher	164300	90	65	65	—23
Pthfndr	15500	43	41	42	
Pegsus	9600	100	95	95	
Perry R	1000	160	160	160	—40
Piper	5800	480	465	470	—10
Plains P	1150	45	45	45	
Prism	18200	330	310	315	+5
Ramm	7300	61	58	61	+4
Redfrd	11050	162	160	162	+2
Rhodes	20500	87	82	87	+2
Rimrck	1000	100	100	100	
Rio Plat	6500	41	40	40	
Robert	2500	64	62	62	—2
Rosmc	5000	27	26	27	
Sna Res	35440	29	26½	29	
Seafrth	28500	35	30	34	+4
Secrtrl	500	13	13	13	—2
Seneca	6000	75	70	70	—2
Silmil	9500	18½	18	18	
Silvana	4750	245	240	245	+10
S Christi	9000	35	33	34	—1
S Stndrd	1000	53	53	53	—1
Slocan	15500	55	51	53	—2
Sonc Ry	7000	24	24	24	—1
Stall Lak	1500	52	50	52	
Stampd	500	440	440	440	
Sunlite	300	$5¾	5¾	5¾	
Suzie	4000	60	55	55	—5
Sydney	z200	85	85	85	
Syn trc	500	94	94	94	—2
Tcoma	1000	66	64	64	—4
Terra	2050	415	415	415	
Thor Ex	7900	238	230	238	+8
Tint Slv	5000	64	60	64	+3
Torngn	5300	105	102	104	+4
Trc Res	z200	21	21	21	
Tricor	500	25	25	25	
Trsmo	4100	13	12	13	+1
Tyee	12000	44	43	43	—2
UFC	13000	23	21	21	+1
U Hrne	5000	170	160	170	+10
U Wstld	9200	167	160	165	+8
Vntor R	500	124	124	124	+4
Vestor	1500	39	39	39	+2
W Mines	100	400	400	400	
W Ring H	1300	185	185	185	
Wn Wrn	10100	95	93	95	
Wharf	3000	30	28	28	
Wndmil	1000	62	62	62	+3
Warrants and Rights					
Ang wts	24000	53	43	50	+10
Betina w	20000	27	27	27	
Cube Wt	8000	5	4½	5	—1
MCP Wt	7800	54	53	54	
mirmt w	3500	7	6	6	—1
Rhod wt	25500	19	17	19	+2
Silv Wts	7500	65	60	65	
Suzie wt	9100	13	12	13	+1
INDUSTRIALS					
Athbsc	1200	195	195	195	
Balco	1500	$7¼	7	7	
Block Br	205	$9	9	9	
Cdn Jvln	2807	145	125	145	
Canfor	100	$6	6	6	
Calan in	z60	445	445	445	
Daon Dv	500	$9	9	9	
Gregry	500	250	250	250	
H Roach	2000	112	112	112	+1
Keg Res	500	130	130	130	—1
M B	1500	$20⅜	20	20⅜	+⅜
NB Cook	1000	85	85	85	
Potter A	300	230	230	230	
Proflex	500	12	12	12	
Seabrd	z50	$10¼	10¼	10¼	
T C Pipe	5000	$16¼	16¼	16¼	
VANCOUVER CURB EXCHANGE					
Abella	25400	189	180	185	+7
Action	2000	56	55	55	—1
Alcum	4000	72	72	72	
Alina Int	2500	17	17	17	+4
All Star	7000	47	44	44	—2
Amca	6200	102	98	102	
Amigo S	1500	33	33	33	—1
Amore	4000	52	50	52	
Aries	2500	60	59	60	—3
Ascot	1000	32	32	32	
Ashcrft	2000	50	50	50	
Astra	500	46	46	46	
Aurus	3000	25	25	25	
Avance	9600	70	66	68	—5
Bianca	5000	53	51	53	+1
Bishop	2500	20	20	20	—5
Brican	2500	40	40	40	
Bronsn	3000	54	54	54	—1
Burdos	3500	26	26	26	—1
Bur Glo	1500	19	19	19	+1
Bute	21530	68	65	68	+3
Cannon	4000	22	21	21	+1
Canzna	2000	50	50	50	
Chanel	35000	49	45	47	—1
Cherke	12500	22½	21	21	—1
Cleaver	2000	15	15	15	
Cst Int	500	30	30	30	
Cobre	8800	33	32	33	—1
Cinola	4000	72	71	72	+2
Con Min	2000	28	28	28	—2
Crescn	7000	62	60	60	
Cusac	20000	38	37	38	
Cyclon	2000	88	85	85	
Darva R	16600	60	57	60	+6
Data Sys	500	15	15	15	
Dorita	9500	70	65	70	+8
Edina	20500	110	108	110	+2
Envoy	14500	36	33	34	—1
Farrah	1700	135	133	135	+2
GBX Mn	4500	18	18	18	
Gavex	5000	22	22	22	
Gilford	3900	40	37	37	+2
Gold An	3000	85	85	85	
Gn Smrk	3030	40	40	40	—2
Grnwd	4600	110	105	110	+5
Grove E	32100	56	48	53	+5
Hercon	8500	95	95	95	—5
Hesca	4000	23	23	23	
Hitec	1000	14	14	14	
Icoast R	9200	115	110	110	—14
I Wellin r	5620	100	100	100	+10
Iona Svr	8300	100	95	100	
Jalna	1000	75	75	75	
Leman	12700	75	73	75	
Lustre G	1100	192	190	190	
Mabee	26000	19	16	18½	+3
Meca	30500	23½	22	22	
Meridn	11500	34	32	32	—4
Mngrm	15500	37	35	35	—2
Mtneer	80900	87	80	81	—9
NCA Mrl	3000	32	32	32	
N Aston	2000	85	85	85	
Osec A	8500	191	175	175	—15
Pan Arc	4200	420	390	390	—15
Paulsn	9000	64	62	64	+4
Penn E	1500	60	60	60	—1
Petrox P	5000	55	55	55	+1
Philco R	16500	60	55	60	+5
Poney	4000	28	27½	27½	—1
Premir	13000	10	10	10	
Rainbw	2500	25	25	25	
Regncy	1000	320	300	300	—30
Rich Hil	1000	12	12	12	+½
Sands M	2000	59	59	59	+1
Santa S	39700	33	30	31	—1
Shelter	3500	90	85	90	
Sov Met	z60	34	34	34	
SS Icecr	4500	46	42	46	
Tagus	1000	15	15	15	
Tmpco	6000	33	30	33	+3
Thdr Ck	2200	250	250	250	+5
Tormx	5000	93	91	91	
Trident	6500	64	50	50	—13
Tri Star	3600	575	550	575	+25
TRV Mn	2200	150	145	145	+5
Un Gunn	4500	40	38	38	—2
Univex	1000	18	18	18	
Valdez	10420	67	66	66	+1
Veronx	41500	135	120	125	+5
Westfrt	271300	125	112	121	+6
Westly	1000	42	42	42	
Wstmnt	7500	63	57	57	—4
Westnd	5000	8½	8½	8½	—½
TOTAL VOLUME				2,528,370	

Yesterday's Closing Averages

TSE 300 INDEX

	Close	Ch'ge	high	low
TSE 300	1178.55	+8.24	1170.31	996.88
Minerals	980.21	+2.68	1006.08	769.09
Financ'l	1125.71	+12.32	1118.25	919.49
Oil, Gas	1520.80	+3.21	1521.59	1305.89
Industry	987.60	+5.88	985.63	822.68
Utilities	1354.80	+6.87	1352.20	1211.13
Consum	1065.77	+5.56	1072.35	888.77
Merch	1042.13	+6.11	1037.98	816.08
Forest	1107.65	+7.00	1110.65	834.62
Transp't	1357.58	+31.91	1325.67	1100.57
Pipeline	196.84	+15.71	1381.13	1282.82
Manage	1369.31	+10.84	1369.02	1151.86
Comm.	1267.29	+7.78	1259.51	1006.38
Golds	1474.99	+47.35	1456.95	1205.62
Building	1872.92	—4.72	1885.26	1373.19

NEW YORK

	Open	High	Low	Close	Ch'ge
30 Ind.	843.90	849.45	835.24	838.62	—2.08
20 Tran.	230.42	231.93	227.65	229.30	—0.39
15 Util.	105.55	106.06	104.87	105.28	——
65 Stks	291.33	293.15	288.40	289.81	—0.53

MONTREAL

	IN	UT	BA	CO	PA
Chge:	+1.16	+1.36	+4.43	+1.55	+0.56
Thurs.:	189.51	178.30	285.10	198.47	121.41
Pre clo:	188.35	176.94	280.67	196.92	120.85
Wk ago:	184.12	174.45	275.95	193.00	117.32
Mth ago:	185.08	173.96	278.51	193.80	115.76
78 high:	189.51	188.30	285.10	198.47	121.41
78 low:	162.70	158.65	228.01	170.78	90.88

Volume 416,362

$ EXCHANGE

In Victoria today purchase of U.S. funds in terms of Canadian dollars is 1.1170 for cash, 1.1175 for cheques and 1.0770 for coins. Selling rates are 1.1305 for cash and 1.1275 for cheques.

MONTREAL (CP) — U.S. dollar in terms of Canadian funds at noon today was up 2-25 at $1.1242. Pound sterling was up 49-100 at $2.1489.

In New York, the Canadian dollar was down 7-100 at $0.8895. Pound sterling was up 3-10 at $1.9115.

Foreign Exchange

MONTREAL (CP) — Friday's foreign exchange nominal selling rates at 11 a.m. EDT supplied by the Bank of Montreal: These rates are called nominal because they fluctuate during the day and vary at each bank. Australia dollar 1.2940; Austria schilling .0760; Bahamas dollar 1.1260; Barbados dollar .5660; Belgium convertible franc .03475; Bermuda dollar 1.1260; Brazil cruzeiro .0659; Bulgaria lev 1.2527; China renminbi .6442; Czechoslovakia crown .2189; Denmark krone .2010; East Carribean dollar .4190; France franc .2545; Germany mark .5470; Greece drachma .0317; Hong Kong dollar .2415; Hungary forint .0284; India rupee .1420; Italy lira .001335; Jamaica dollar .7200; Japan yen .005580; Kuwait dinar 4.1115; Mexico peso .0505; Netherlands guilder .5010; New Zealand dollar 1.1725; Norway krone .2090; Poland zloty .0255; Portugal escudo .0254; Romania leu .2431; Saudi Arabia riyal .3276; South Africa rand 1.2987; Spain peseta .01460; Sweden krona .2480; Switzerland franc .6215; Trinidad and Tobago dollar .4720; United Kingdom pound 2.1502; United States dollar 1.1240; U.S.S.R. ruble 1.5974; Venezuela bolivar free .2624.

Quotations in Canadian funds.

Gold

LONDON (AP) — Closing gold prices Friday in U.S. dollars an ounce: London, 191.75; Paris, 192.09; Frankfurt, 190.14; Zurich, 191.625; Hong Kong, 188.42.

CATTLE

CALGARY (CP) — Receipts to 11 a.m. today at the Calgary public stockyards of 515 head consisted of a light supply of slaughter cows and a good supply of feeder cattle.

Trade on slaughter cows was dull trading barely steady to a narrow local demand.

D1-2 cows 40.50-43, D3 38-40.50, D5 36-38.

Today's feeder receipts were mostly feeder steers with a moderate supply of feeder heifers. Trade was very active. Good feeder steers 600 pounds and up traded 3.00 higher with one package reputation steers averaging 650 pounds selling at 83.10. Good feeder heifers traded steady.

Good feeder steers over 800 pounds 68-73, 700-800 pounds 68 70.80, 600-700 pounds 68-83.10. Good feeder heifers 600-700 pounds 65-71.90.

LONDON

LONDON (CP) — Closing stock quotations Friday in new pence unless pounds are indicated, x-indicates that quotations includes dollar premium based on latest conversion rate, 0.6575. Associated Brit Foods 66; Babcock and Wilcox 132; Bass Charrington 157; BICC 120½; xBlyvoors 410; BOC International 73; Boots 209½; Bowater 184½; Brit Am Tomb 317½; Brit Assets Trust 77½; Brit Petroleum 876; xBroken Hill Prop 460¼; Buffels £12⅝; Burmah Oil 68; xCanadian Pac stgx £14¼; xCharter Cons 141½; Cons Gold 184½; Courtaulds 120; De Beers 394½; Distillers 185; Dunlop 76; EMI 143; xF.S. Geduld £23 3-16; Gen Elec 271½; Glaxo 575½; Grand Metropolitan Hotels 111¾; Gr Un Stores 292; Guest Keen 265½; Hawker Siddeley 220; Hoover 290; ICI 389½; Imp Tob 80¼; Kloof 765; Marks and Spencer 160; Metal Box 334; Minorco 190½; xPhillips 945; Pilkington Bros 563½; Plessey 95; Rank A 240; Rio Tinto Zinc 220½; Roan Consol 68; Sel Trust 424; Second Scott Inv 105¾; Shell T and T 557½; Tanganyika 160; Thomson temporarily suspended; Thorn 360; Tube Investments 370; Ultramar 265½; Unilever 532; Union Corp 293; Vaals £19⅝; Vickers 170½; Western Driefontein £27⅞; Western Deep Level £11 9-16; xWest Mines 95; W Holding £26¼; Woolworth 65½; Zambian Copper 14¼.

Bonds: Brit Transport £64; Brit Cons £20¾; Treasury 8½ £93½; War Loans £31⅛.

METALS

LONDON (AP) — Closing metals Friday in pounds sterling a metric ton; silver in pence a troy ounce: Copper spot, 703.5-704.5; copper future, 724-725; Tin spot, 6,420-6,430; tin future, 6,370-6,375; Lead spot, 301.5-302.5; lead future, 311-3115; Zinc spot, 302.5-303.5; zinc future, 313.5-314.

Silver spot, 283-283.2; silver future 290.2-290.4.

Nitely Nicety from PIZZA PIEMAN

THURS., FRI., SAT.

RIBTICKLER NIGHTS

THURSDAY, FRIDAY, SATURDAY

4 p.m. 'til closing

A big half pound of smokey BBQ Ribs and Spaghetti. Your choice of garlic or cheese bread and green salad.

ONLY $5.95

(Sit-in or Pick-up Only)

Sit-in or Pick-up Only at all PIZZA PIEMAN locations

7-21x

CAPITAL REGIONAL DISTRICT PLANNING AREA NO. 2

ELECTORAL AREAS OF LANGFORD, COLWOOD, METCHOSIN AND PART OF VIEW ROYAL

ZONING

NOTICE OF PUBLIC HEARING

NOTICE is hereby given that all persons who deem their interest in property affected by the following proposed by-law will be afforded an opportunity to be heard on the matters contained therein at a Public Hearing to be held in the Banquet Room, Juan de Fuca Recreational Complex, 1767 Island Highway, Victoria, B.C., on Thursday, July 27, 1978 at 7:30 p.m.

1. A by-law to amend former B.C. Regulation 20/67 (Electoral Areas of Langford, Colwood, Metchosin and part of View Royal) being Amendment By-law No. 77, 1978.

   B.C. Regulation 20/67 cited as Zoning By-law, Planning Area No. 2 is amended as follows:

   By deleting from the Limited Agriculture Zone and adding to the Residential I Zone, Part of Lot 18, Section 75, Plan 8702, except those parts thereof contained within the boundaries of Plans 9666, 10562 and 10956, Esquimalt Land District, shaded on Plan No. 90 attached and forming part of this by-law.

   Location: Donovan Avenue west of Pickford Road
   Applicant: James Harvey Aikman
   Purpose: Residential I (subdivision into duplex lots)

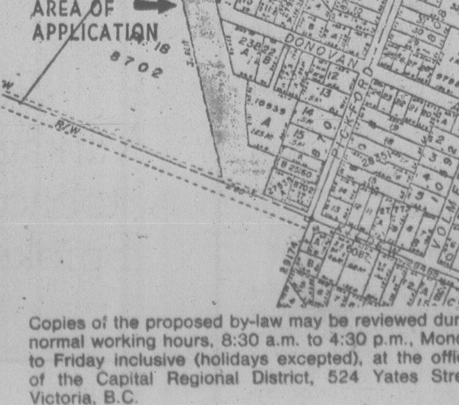

Copies of the proposed by-law may be reviewed during normal working hours, 8:30 a.m. to 4:30 p.m., Monday to Friday inclusive (holidays excepted), at the offices of the Capital Regional District, 524 Yates Street, Victoria, B.C.

D. A. YOUNG
Secretary

Victoria Times

Prevue

Week Commencing July 22, 1978

INDEX:

3 Payoff Puzzle, Collectibles
4 TV Schedules, Movies, Highlights
11 Calendar of Events, Radio
12 TV Mailbag, Midband Programs, Home of the Week
13 Book Reviews

Miss Universe Beauty Pageant Airs Monday

HOLLYWOOD (UPI) — Bob Barker, the smooth host of The Price Is Right, may be one of the planet's genuine experts on beauty.

As master of ceremonies for the Miss Universe and Miss USA pageants, Barker has mingled with and run an appraising eye over more beauties than almost any man on earth, including Miss America's Bert Parks.

Parks has been with Miss America for 23 years. Barker has hosted Miss USA, a preliminary contest for Miss Universe, a dozen years and will be on hand for his 12th Miss Universe pageant **Monday, July 24. The show will be broadcast on channels 7 and 13 at 9 p.m.**

One would suppose a man would become inured to gorgeous faces and fabulous figures after having overdosed on great gobs of beauty twice a year. Barker says no such thing.

Unlike Miss America, which puts a premium on talent, the Miss USA and Miss Universe pageants are pure beauty contests. A contestant needn't sing, dance, or recite poetry. All that's required is that she look sensational.

Because the Miss Universe contest is international, this year involving 83 contestants from as many countries, Barker is exposed to exotic types from Europe, Asia, Africa and South America.

There is, he says, a big difference in beauty standards around the globe.

"That's why we have 11 judges representing various parts of the world," he said. "What may be a sign of beauty in a French girl may not apply to a Japanese girl and vice versa.

"There is a clear contrast between the Miss USA and the Miss Universe entries. In Miss USA a girl of 22 is among the eldest. Most are college coeds. A few are still in high school. Only a handful have jobs. Usually they haven't traveled much and few of them have ever been on TV.

"The Universe contestants, on the other hand, average 25 or 26. Many are successful professional models or screen actresses in their own countries. They're much more worldly than the USA contestants.

"They all are beautiful. Put any one of them on a street and she would turn heads. But when they're all together you begin to compare and find yourself looking for small flaws.

"When the field is narrowed to 12 lovely faces and figures there is little to choose from. That's where poise, personality and intelligence come in.

"But let me make it clear that there's never been a Miss Universe who didn't look great in a swim suit."

Barker, who does none of the judging himself, said the Miss Universe entrants are judged in swim suits, evening gowns and their national costumes.

The judges rate each girl individually and cast a secret ballot for the 12 semi-finalists. Their names are not revealed, even to the judges, until Barker reads their names on the air.

Thereafter, each judge meets and interviews the girls in private to weigh her personality and intelligence. A second secret ballot is cast for the top five, again unrevealed until Barker reads their names on the air.

"I always think I can guess the winner," Barker said, laughing. "But I'm rarely right. I was more successful when I first started. Now I find myself trying to outguess the judges.

"Almost always the winner bursts into tears and hugs the girl who is runner-up. But Miss USA of 1977, Kim Tomes of Texas, made a lasting impression on me.

"When I announced her name she laughed — the only girl ever to do that — and threw her arms around me and gave me a big kiss. That was memorable."

Barker has traveled to Puerto Rico, Greece, El Salvador, the Philippines, Hong Kong and the Dominican Republic for the Miss Universe

(Continued on Page 16)

SPORTS HIGHLIGHTS

SATURDAY

Wrestling — 8 a.m. (6).

Fore! — 11 a.m. (5).

Baseball — 11:15 a.m. (5).

Baseball — 11:15 a.m. (3). Les Red Sox vs. les Royals.

Red Fisher — 11:30 a.m. (8).

Racers — 11:30 a.m. (11).

Sports — 12:30 p.m. (13). Lacrosse Adanacs vs. Salmonbellies.

Women's Golf — 1 p.m. (4). U.S. Women's Open.

This Week In Baseball — 2 p.m. (5).

Golf — 3 p.m. (7). IVB-Philadelphia Classic.

Wrestling — 3 p.m. (8).

Tennis — 3 p.m. (11). Washington Star International.

Saturday Sports — 4 p.m. (2, 6). Diving championships.

Great Teams/Great Years — 4 p.m. (4).

Sports Spectacular — 4 p.m. (7). Motorcycle racing; horse racing.

Wide World of Sports — Stock-car racing; horse jumping.

Wide World of Sports — 5 p.m. (4). Auto racing; lumberjack competition.

Baseball — 7:30 p.m. (2, 6). A's vs. Blue Jays.

Baseball — 7:30 p.m. Les A's vs. les Blue Jays.

Tennis — 1 a.m. (7). Roche vs. Borg.

SUNDAY

Tennis — 7 a.m. (8). Connors vs. Laver.

Baseball — 10 a.m. (5). Mariners vs. Indians.

Tennis — 11 a.m. (13).

Golf — 1 p.m. (7). IVB-Philadelphia Classic.

Women's Golf — 1:30 p.m. (4). U.S. Women's Open.

(Continued on Page [illegible])

Making Professional Debut

A study in concentration is 21-year-old rookie sensation Nancy Lopez, winner of more money and tournaments than any other first-year player in the history of men's or women's golf. She'll be leading the field at the U.S. Women's Open, which ABC Sports will present live from the Indianapolis Country Club on Saturday, July 22 at 1 p.m., and Sunday, July 23 at 1:30 p.m. on Channel 4.

PAYOFF PUZZLE

Correct Answers to Last Week's Puzzle

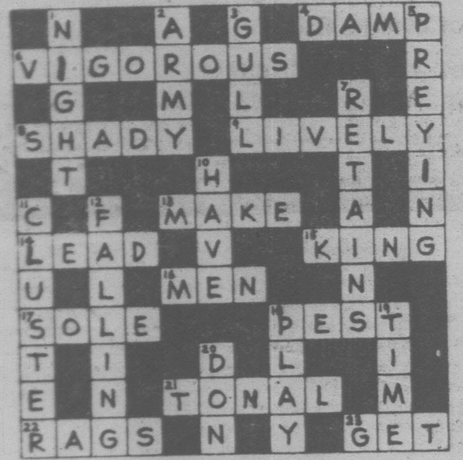

CLUES ACROSS

4. DAMP not camp. Since the word camp ordinarily implies a temporary settlement anyway, the clue's proviso "If seasonal" has more point for DAMP.
6. VIGOROUS not rigorous. Exercise is always more or less VIGOROUS (and has "no need to be too" much so), but the kind of exercise in question shouldn't be — or needn't be — at all "rigorous" (strict or harsh).
8. SHADY not shaky. It is natural for a garden to have its SHADY side, but why should a shaky fence favor "one side"?
9. LIVELY not lovely. A LIVELY or vivid tonal rendition is more especially the fruit of "good technique." A lovely effect is more an aesthetic consideration.
14. LEAD not leak. The idea of this being "significant" is a subtly suggestive way to an "intelligent" man, suits a LEAD better. Normally, a leak of information doesn't require any effort of intelligent interpretation, etc.
15. KING not ring. "Ancient" KINGS wore more jewelry than is fashionable nowadays, but the clue's talk of visualizing an ancient one, has less point for ring. Also, "bejeweled" means **decked** with jewels (KING) rather than **incorporating** jewels (ring).
16. MEN not den. More directly than a den, which is merely a place, it is **MEN** that stand to be "dealt with severely."
17. SOLE not sold. Yes, a shoe has a sole and that's one of its characteristics. It's also sold but this is so generally true of most everything it's not worth remarking about.
18. PEST not past. There are times when a PEST (e.g., as an ill behaved person) can be directly embarrassing, but simply the past (as a vague whole) is too indefinite an answer.
21. TONAL not total. Other than in (TONAL, etc) **quality**, the two apparatuses are sufficiently similar in principle for the difference not to be total.
22. RAGS not rage. RAGS, as the clue implies, are not particularly shocking (it being merely "possible" for a "genteel sort of woman" to be shocked). Rage can be accounted shocking in the violence of its nature.
23. GET not set. Your aversion to rain is not confined to the particular moment when you set out. GET is more apt since, in usage, "GET out for a walk" simply means go walking.

CLUES DOWN

1. NIGHT not light or sight. The mooon and all the stars — far more than the eye can really take in — hardly constitute a sight. In ordinary terms, it's a question of a beautifully clear NIGHT rather than of the light so regarded.
5. PREYING not praying. The mantis is an "example" of an insect that PREYS, but it is the only creature generally understood to pray. In any case, it doesn't pray; it is merely termed "praying mantis" from its appearance.
10. HAVE not save. The benefits are not restricted to savings.
11. CLUSTER not bluster. Bullies might CLUSTER about him (i.e., physically surround him) in an intimidating manner, but why should they merely bluster "about" him, as if merely complaining about him indirectly?
12. FALLING not failing. Since the clue is put in terms of highness of level, FALLING is more precisely apt.

Hollywood Hotline

Presley's Fans More Devoted than Ever

By NANCY ANDERSON

HOLLYWOOD — Though Elvis has been dead for almost a year, Aug. 16, the devotion of his fans hasn't lessened and has, if anything, increased, his father Vernon says.

More than 150,000 persons sometimes visit Graceland during a day to stand where Elvis stood and to pay their respects at his grave.

Vernon says that while plans for an Elvis Presley museum in Memphis are under way they are far from firm. He thinks, though, that a museum will be created eventually.

"I'd like for it to be across the street from Graceland," he says, "but the city of Memphis has so much other property, I would like to put it somewhere else.

"The museum would display Elvis' costumes, his gold records, his guitars and various other things. I don't know about automobiles, because we don't have many of those.'

Meanwhile, among the shrines and tributes to Elvis mushrooming all over the place are a chapel adjacent to his birthplace in East Tupelo, Miss., and a mural in the building with the Hank Williams Museum on Nashville's Music Row.

Vernon says that a Mississippi woman who for years have been baking cakes for and delivering cigarettes to employees at Graceland spearheaded a drive to build a chapel next to the tiny house in which Elvis was born.

The chapel, he thinks, is interdenominational and will be available for weddings, worship services and related events.

Elvis Presley: his birthplace is now a landmark

Elvis birthplace has been designated as a landmark for some time and attracts as many people as Mount Vernon.

The Elvis Memorial Mural in Nashville was painted by Mitch Torok who was a regular on the "Louisiana Hayride" broadcast out of Shrevesport when Elvis, then in his teens, joined the show.

Torok, a graduate of the Stephen F. Austin University in Texas with a degree in fine arts, has taught portraiture, so the mural is not the work of an amateur.

Eighty-five feet long and 10 feet tall, it is painted entirely in oils on 13 panels displayed horseshoe-wise in a velvet draped room which seats 70 people per 30-minute showing.

Each showing opens with music followed by a narration.

In addition to being an artist and performer, Torok is the songwriter responsible for Dean Martin's "Open the Door (And Let the Good Times In)," "Mexican Joe" and the title song for the movie "Norwood."

The mural was first available for public viewing on June 1.

As further tribute to Elvis, it's been proposed that the big showroom at the Hilton Hotel in Las Vegas be named in his honor.

Vernon Presley is naturally pleased by the honors accorded the memory of his remarkable son even though his duties as keeper of a legend are becomong almost more than one man can handle.

VIOLINIST YEHUDI MENUHIN will be featured in a concert of American music on July 24 at 9 p.m. on Channel 9. Andre Kostelanetz and the National Symphony Orchestra will als appear in the show to be broadcast live from the Wolf Trap Farm Park for the Performing Arts.

MINI
CANADA'S LOWEST PRICE CAR
ONLY $3625
PLIMLEY
ESTABLISHED 1893
1010 YATES 382-9121
(D.L. 572A)
6-16x

OK
GT RETREAD SPECTACULAR
OK
ECONOMY CARS
550x12—A78x12
600x12—A78x13
600x13—B78x14
650x13
17.95
COMPACT CARS
700x13—C78x13
645x14—C78x14
695x14—D78x14
18.95
INTERMEDIATE CARS
E78x14
F78x14
F78x15
19.95
STANDARD SIZE
G78x14
G78x15
20.95
STATION WAGONS
H78x14
H78x15
21.95
TIRE GUARANTEE
For workmanship and Tire Defect.
PROFESSIONAL AUTOMOTIVE SERVICE
• WHEEL BALANCING
• WHEEL ALIGNMENT
• SHOCK ABSORBERS
386-3156

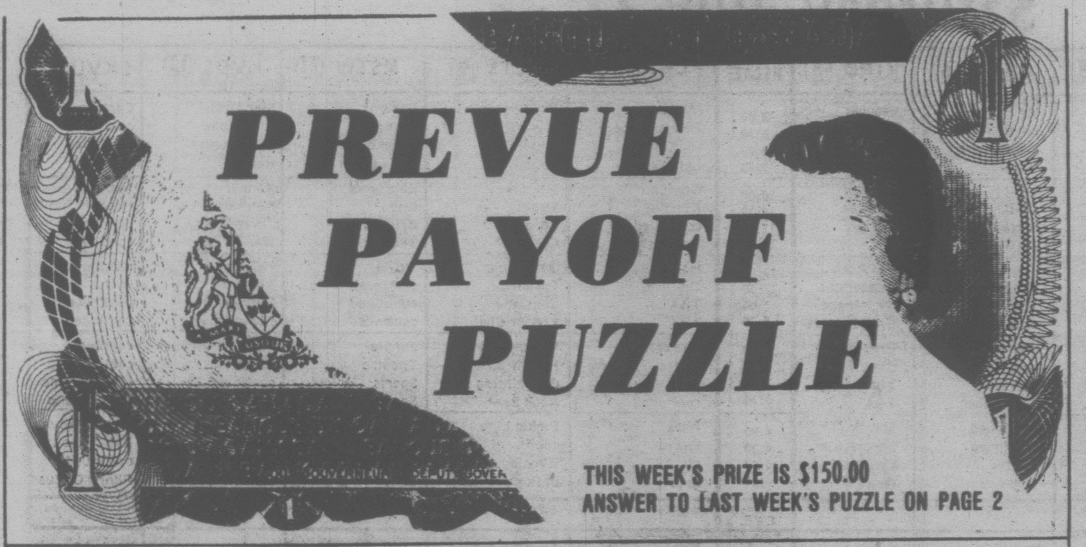

PREVUE PAYOFF PUZZLE

THIS WEEK'S PRIZE IS $150.00
ANSWER TO LAST WEEK'S PUZZLE ON PAGE 2

PREVUE PAYOFF PUZZLE is the intriguing word puzzle game the whole family will enjoy and have an opportunity to win a big cash award every week! THIS CROSSWORD is not a draw. It tests your knowledge of words and pays off for EVERY correct solution. All you have to do is complete each of the words in a criss-cross format. Clues are provided . . . even a work list which has all the correct answers, plus some you'll have to eliminate. But there are no trick words or guessing . . . careful thought will make you a winner! So start and play today!

PLEASE NOTE: EACH ENTRY MUST BE IN A SEPARATE ENVELOPE

CONTEST RULES

1. Solve the Prevue Payoff Puzzle by filling in the missing letters to make the words that you think best fit the clues. To do this read each clue carefully.
2. Check the word list. It has all the correct answers plus some you will have to eliminate.
3. You need not be a subscriber to this newspaper in order to enter. You may submit as many entries as you wish on the entry blank printed in this newspaper or exact-sized, clear, hand-drawn facsimiles of the printed entry blank. NO MECHANICALLY PRODUCED, PRINTED, MIMEOGRAPHED, etc. copies of the entry blank will be accepted. Each entry must contain the contestant's name, address and phone number or it will not be accepted.
4. Anyone is eligible to enter this contest except employees (and members of their families) of Victoria Press Ltd.
5. All entries MUST be mailed and bear a postmark. The paper is not responsible for entries lost or delayed in the mail. Entries for each week's contest not received for judging by 12 noon the following Wednesday are not eligible.
6. To qualify you must write your answer to one of the clues on the outside of the envelope. See coupon for instructions.
7. Prevue will award the current prize to the contestant who sends in an all correct solution. If more than one all correct solution is received the prize money will be shared equally. If no all correct solution is received, $50 will be added to the following week's prize.
8. There is only one correct solution to each puzzle and only the correct answer can win. The decision of the judges is final and all contestants agree to abide by the judges decision. All entries become the property of Prevue. Only one prize will be awarded to a family unit.
9. Everyone has the same opportunity to win for EVERY QUALIFIED ENTRY WILL BE CHECKED and the winner announced. No claiming is necessary.
10. Entries must be mailed to Prevue Payoff Puzzle, Victoria Press Ltd., Box 300, Victoria, B.C. V8W 2N4. One entry per envelope.
11. Prevue reserves the right to correct any typographical errors which may appear during the puzzle game.
12. Puzzle clues may be abbreviated and such words as AN, THE and A omitted.

CLUES ACROSS:

3. If they like, girls can have their — dyed some pretty odd colors.
7. One can well understand bitter deprivation tending to make a man this.
8. A girl who is a little — may have a pale and delicate look about her.
9. A great — is the sort of thing that gets reported in the press.
13. If — are arguing out a difficult point, they shouldn't all try to speak at once.
14. Even in informal circles, there's nothing to be ashamed of in being — to display good manners.
15. It's sad to think of young men meeting a violent death in one.
18. To — at a girl who has a tough and quick-tempered boyfriend is hardly wise.
19. A player would be happy to forget a — game in which he made a fool of himself.
20. A hole dug in it may just naturally fill with water.
23. Fruit seeds.
25. Wild animal.
26. A bad — can be of unhealthy significance from a medical point of view.
21. Gorillas and the like.
22. Absence of light.
24. Enclosure for sheep or other animals.

CLUES DOWN:

1. Rubbish irresponsibly — in a lake could anger certain people.
2. If excellent, can help a person to be upright.
4. On which certain persons may ride.
5. Male children.
6. Work with needle and thread.
10. When it becomes clear that an applicant is unsuitable, it's a waste of time to — him any longer.
11. Type of fish.
12. If you are driving a carriage, — horses should be easy enough to handle.
16. A secret agent.
17. For many a person, to see one would be a novel experience.

WORD LIST

APES
BAR
BEAR
BEARING
CAR
DARK
DETAIN
DITCHED
DRESSES
DWELLING
FAINT

FOUR
HAKE
JEER
KEEN
LAND
LEER
MEN
MISER
MOOSE
MOUSE
PEER
PEN

PIPS
PITCHED
POOL
POOR
REARING
RETAIN
ROAD
ROAN
SAINT
SAND
SCARE

SCORE
SEEN
SEW
SONS
SPY
SWELLING
TEN
TRESSES
WAR
WISER
YOUR

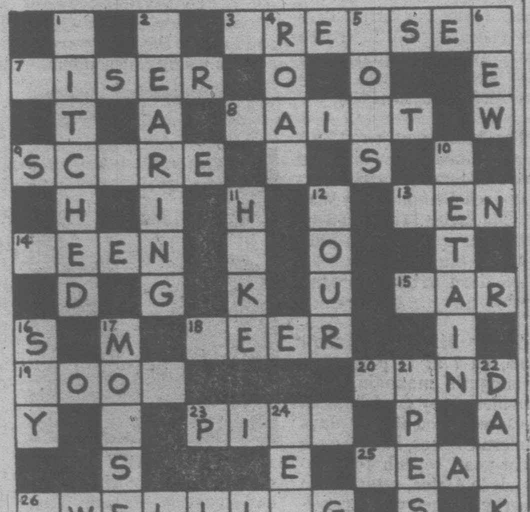

MAIL TO

PREVUE PAYOFF PUZZLE
VICTORIA PRESS LTD.
BOX 300.
VICTORIA, B.C.
V8W 2N4

IMPORTANT
TO QUALIFY WRITE YOUR Answer to "26 ACROSS" ON THE OUTSIDE OF YOUR ENVELOPE

NAME ....
ADDRESS ....
....
.... PHONE ....

No registered lette[illegible] or letters without the required 14 cents postage will be ac[illegible] for judging in this contest.

John Hearn's Collectibles

Mary Hudson of Burnaby, B.C. asks why Witch Balls are so called.

Witch Balls were popular for some three hundred years in both Europe and the U.S. Allegedly they were whimsies — items made by glass workers during coffee break — or more probably, ale break in those days — or after hours. This is when they made those glass walking canes, hats and baskets. The balls are fairly heavy and are generally three to five inches in diameter. Since they were made from left-over glass they would often display swirls of different colours which caught the light in interesting ways. A hole would be left in the ball where the blower's pipe had fitted and it was into this hole that the owners would press a wooden peg from which to suspend it.

The folk lore attached to glass balls of all kinds has a long history. There is, of course, the crystal ball itself, and the balls which the wives of Irish sailors would hang in their windows in order to ensure the safe return of their menfolk. Eastern Europeans used to suspend glass balls from their ceilings as a protection against evil spirits. The idea was that a witch, catching sight of her own reflection in the ball, would be frightened away by the horrid sight and the owners would keep their balls well polished to enhance the effect.

Mrs. Black of Brantford asks to what extent art glass is being reproduced and, if so, what should one look for.

Hearn's First Law of Collecting is that everything will be reproduced the moment it becomes profitable to do so. It is necessary, however, to define what we mean by the word 'reproduction'. I was looking through some Star Weeklies dating from the early 1950s recently and noted that women's fashions looked remarkably contemporary. Does this mean that today's fashions are 'reproductions' — I think not. Style tends to progress cyclically. No one is trying to pass off today's dresses as 'genuine 1950'. On the other hand, when you go to Stratford to see a Restoration comedy, the cast will be dressed in 'authentic' 18th century costume. These are reproductions. There is a very good business these days in making modern 'reproduction' pine furniture. It is sold as such and no attempt is made to pass if off as anything other than modern. These pieces, therefore, are not reproductions in the conventional sense of the word. Modern pine pieces which are studiously battered and then left to age in the compost heap for a year or so before bringing them out as 'authentic early 19th. century Mennonite' are reproductions — or fakes.

The issue is simply whether or not the reproduction is being offered as an authentic original. Going back to Mrs. Black's question, art glass is essentially handmade. It would be extremely difficult to pass off a machine made product with any hope of fooling even modest expertise. The essense of the fake is that it should be very, very cheap to make — that is in relation to the end price. Obviously $2,000 for a fake Rembrandt 'valued' at $2 million would be very, very cheap.

What we do have on the market is a wealth of modern art glass made by craftsmen every bit as skilled as those of the past. You can buy these pieces in plush stores where they are as expensive as you would expect original unique art work to be. Like the moden fashions, some of these may be designed along lines which were popular a century ago. Thus the same item sold in an original store or an antique store could be genuine in one place and a fake in the other.

Readers letters should be addressed to Collector's Item, R.R. #1, Lowbanks, Ontario, N0A 1K0.

Looking at Stars

As an old saw says, "Only a fool never changes his mind." So, count **Julia Child** and **Sally Struthers** among the smart folks. Both — for different reasons — said they wanted no reprise of the series that brought them television fame. But that was a while back.

Julia, it was learned later, was convalescent from surgery when she rang down the curtain on her "French Chef" lessons. Now she's fine and readying a new PBS series. This time around she's shedding her former Gallic boundaries and focusing on good food in general.

Eyebrows did raise, however, when the word first went around that Ms. Struthers may guest occasionally this fall on "All in the Family" with her TV parents, **Carroll O'Connor** and **Jean Stapleton.** In the not-so-old days she battled through the courts in an attempt to break totally free. It was her screen hubby **Rob (Meathead) Reiner** who first spread the happy rumor about Sally, a week after he announced his own intention to do a few guest shots.

In the meantime, Rob is spending part of his vacation co-starring in a movie with his real wife, **Penny Marshall** (of "Laverne and Shirley"). Its title: "Love Me and I'll Be your Best Friend."

Saturday, July 22

CBC ②	CBUFT ③	KOMO ④	KING ⑤	CHEK ⑥	KIRO ⑦	TIME	CHAN ⑧	KCTS ⑨	KSTW ⑪	KVOS ⑫	CKVU ⑬
Sesame Street	Roquet Heidi	Scooby's continued continued continued	Globetrotters continued continued Pink Panther	Wrestling continued On Kamera Gospel	Stooges Bugs Bunny Road	8:00 8:30 9:00 9:30	McGowan Pete's Place On Kamera Let's Go	Mr. Rogers Electric Co. Classic Rebop	Forums continued Speakout The Lesson	Star Strek King Kong Bugs Bunny Road	Cartoons continued continued continued
Polka Dot Hobbledehoy Adventure Quiz Kids	Wickie Mini-Fee Baseball du Samedi	Kroft Supershow Dynomutt American	Nitwits Sentinels Baseball continued	Hour Golden Years Show Biz McGowan	Runner Batman Tarzan Isis	10:00 10:30 11:00 11:30	George Kidstuff continued Red Fisher	Sesame Street Fore Cooking	Charisma Life Bridges The Racers	Runner Batman, Tarzan Isis	Robin Hood Huntley St. continued
Lassie Saturday Matinee continued	a suivre a suivre a suivre a suivre	Bandstand Inner City Golf continued	continued continued continued continued	Sports Review Travel Discover British	Fat Albert Academy Mr. Magoo Film Festival	12:00 12:30 1:00 1:30	Hollywood! Discover TBA TBA	Gardening Turnabout Consumer French Chef	Movie continued continued continued	Fat Albert Academy Outlook Perspective	continued Sports continued continued
Reflections Mr. Chips Space 1999	Bagatelle a suivre Defile du Klondike	Movie continued continued continued	continued Sports Movie continued	Sports continued continued Ren Fisher	Emergency One! TBA TBA	2:00 2:30 3:00 3:30	The War Years Wrestling continued	Victory Garden Health Oil Painting Book Beat	Jungle Theatre Sports Special	700 Club continued continued Stooges	continued continued Lively Woman Party Game
CBC Sports Special continued	a suivre a suivre En Tunesie Gaspard et	Great Teams Wide World	continued continued Adventure News	continued continued Space: 1999	Sports Spectacular I'm Back News	4:00 4:30 5:00 5:30	Wide World of Sports	Firing Line continued Evening at Pops	continued continued Twilight Zone	Buggy Funorama Sha Na Na Ruff House	Oceans Alive Robin Hood continued Flying Circus
						EVE.					
News Robin Hood Muppets Major	Journal Monde Par 27 Baseball:	of Sports News Lawrence Welk	News Animals Wild Kingdom Gong Show	News Lou Grant Major	News Phil Donahue In Search of	6:00 6:30 7:00 7:30	News Show Biz Bionic Woman	French Chef Classic Nova continued	Star Trek Hee Haw continued	Weekend continued M-A-S-H Movie	Behind Scenes Mary, Michael Appleyard Nashville
League Baseball continued continued	Oakland vs. Toronto a suivre	Free Country Comedy Love Boat continued	Bionic Woman Movie continued	League Baseball continued continued	Bob Newhart M.T. Moore Movie continued	8:00 8:30 9:00 9:30	New Avengers continued Movie continued	Of Race and Blood continued Farouk	Robins Pop Nashville Country NW	continued continued continued Movie	Jeffersons Maude Love Boat continued
continued Two Ronnies News Movie (11:40)	a suivre Sports Cinema: L'Assassinat	Fantasy Island News Movie (11:45)	continued continued News Saturday	continued Two Ronnies News Movie (11:15)	Drama continued Oral (11:15) Roberts	10:00 10:30 11:00 11:30	continued continued News continued	City Limits	Movie continued continued continued	continued continued continued continued	Fantasy Island Sports Page
continued continued continued continued	de Trotsky Cine-Nuit: Sept Fois Par Jour	continued continued continued continued	Night continued Movie (1:15) continued	continued continued Movie (1:15) continued	Pro (12:15) Soccer continued continued	12:00 12:30	Movie (12:10) continued continued continued		continued News	Movie continued continued continued	Movie continued continued Movie

Spotlight on Movies

Mad Monster Party, Puppets, on 11 at noon. Dr. Frankenstein holds a convention of monsters (1968).

Rangers of Fortune, on 2 at 12:30 p.m. Western about a group of gunrunners who befriended some settlers in the Old Southwest (1940).

Lost Angel, on 4 at 2 p.m. Drama about a journalist and a gangster who take care of a girl scientifically raised to be a genius—and teach her human values. James Craig, Keenan Wynn and Margaret O'Brien (1943).

Hook, Line and Sinker, on 5 at 3 p.m. Comedy with Jerry Lewis playing it straight. The story is about a doomed man's last fling. Others in the cast are Anne Francis and Peter Lawford (1969).

Botany Bay, on 12 at 7:30 p.m. Adventure about British convicts on their way to Australia, starring Alan Ladd, James Mason and Patricia Medina (1953).

The Reivers, on 5 at 9 p.m. An engaging film based on the novel by William Faulkner, about a 12-year-old boy, some of his older buddies and their adventures. Steve McQueen, Sharon Farrell and Mitch Vogel (1969).

The Sea Hawk, on 12 at 9:30 p.m. Adventure starring Errol Flynn as a daring British buccaneer. A lusty sea story (not for youngsters) also starring Claude Rains and Flora Robson (1940).

The Apartment, on 11 at 1 p.m. Comedy, a winner of five Academy Awards, starring Jack Lemmon and Shirley MacLaine. Good laughs and great acting in this Billy Wilder's bitterly funny view of modern urban morality (1960).

Happy Birthday, Wanda June, on 7 at 11 p.m. Kurt Vonnegut's manacial play provides many good lines on the screen. Rod Steiger plays modern Ulysses, back from a eight-year search for diamonds in Africa, returning to a perky car-hop who has collected a handful of college degrees in his absence. The ensuing re-education of a devout male chauvinist crates the laughs. Susannah York, George Gizzard and Don Murray (1971).

The Kid from Brooklyn, on 2 at 11:40 p.m. Comedy with Danny Kaye as a milkman who becomes a prize fighter. Vera-Ellen, Steve Cochran and Virginia Mayo (1946).

Tycoon, on 4 at 11:45 p.m. Adenture starring John Wayne, Cedric Hardwicke and Laraine Day. The story is about a young railroad builder with many obstructions before he achieves his goal. A well acted melodrama—but way too long (1947).

Elizabeth the Queen, on 12 at midnight. Good acting and writing combine to five this somewhat exaggerated story of an historial royal romance a true ring. Bette Davis and Errol Flynn. Also known as Private Lives of Elizabeth and Essex (1939).

Bugles in the Afternoon, on 13 at midnight. Western about Indians and a bitter, personal conflict between two cavalry soldiers. Ray Milland and Hugh Marlow (1952).

A Farewell to Arms, on 8 at 12:10 a.m. Drama based on the classic story by Ernest Hemingway, about the romance during the First world War between a British nurse and an American ambulance drive. Rock Hudson, Jennifer Jones and Vittorio de Sica (1957).

Run, Angel, Run, on 5 at 1:15 a.m. Motorcycle melodrama about a renegade couple on the lam from the gang. William Smith and Valerie Starett (1969).

Warlock, on 6 at 1:15 a.m. Western, for details see Sunday's listing on Channel 8 at 12:10 a.m.

Without Reservations, on 13 at 1:30 a.m. Comedy about an authoress who is being chased by two marines. Claudette Colbert, John Wayne and Don DeFore (1946).

A Witch without a Broom, on 2 at 1:55 a.m. Fantasy about a history professor, played by Jeffrey Hunter, who accompanies Maria Perchy on a historical tour that encompasses the past as well as the future (1966).

Bagdad, on 6 at 3:45 a.m. Another sand and sex epic with Maureen O'Hara as the British-eduated daughter of a tribal leader of the desert, who returns to her people after her father is murdered. Others in the cast are Paul Christian and Vincent Price (1950).

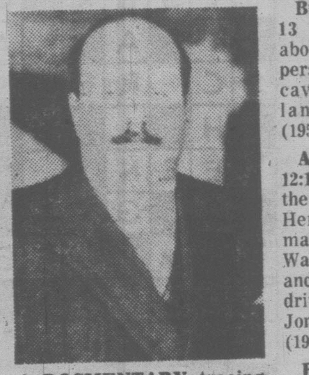

A DOCMENTARY tracing the life of the notorious playboy-monarch, Farouk: Last of the Pharaohs, from his early years through his death in the 1950's at the age of 45 airs on Channel 9 on Saturday, July 22, at 9:30 p.m.

Today's Highlights

Saturday Morning Adventure, on 2 at 11 a.m. The Tomorrow People, A Much Needed Holiday, Part 1. The Tomorrow People are sent on an archaeological survey to the planet Gallia.

Canadian Reflections, on 2 and 6 at 2 p.m. a profile on father Bill Mackey, a Jesuit priest who established the first school system in Bhutan, a small country between China and India.

Funny Business, on 8 at 9 p.m.; on 6 at 11:15 p.m. (also to be shown Wednesday on Channel 7 at 8 p.m.). With the advent of talking pictures, moviemakers became "drunk on words — the play of them, the dance and dazzle of them. The result," says host Walter Matthau, "was the richest comic era in (film) history" — the '30s and '40s.

Tonight's special recaps the era with some 100 film clips. A highlight is a salute to comedy teams . . . Laurel and Hardy, seen in a montage of their movies; the Marx Brothers in "Duck Soup" (1933), their anti-war spoof; Abbott and Costello in "One Night in the Tropics" (1940), their screen debut, which features a re-creation of their classic radio routine, "Who's on First"; and Hope and Crosby in the "Road" pictures.

* * *

Cable 10 Program

SATURDAY, JULY 22

1:30 p.m. Landscaping Made Easy.

2 p.m. Natural Gardening.

2:30 p.m. Urban Report.

3 p.m. TBA

5:30 p.m. Here's Lowther.

CABLE 10 CABLEVISION VICTORIA

THE B.C. GAMES FOR THE PHYSICALLY DISABLED

Complete coverage of the games (which were held June 9-11 in Burnaby) will be shown on Cable Ten Victoria on the following dates:

TUESDAY, JULY 25
7:30 P.M. — part one features the opening ceremonies, A Media vs Athletes Wheelchair Volleyball Game and The Wheelchair Basketball Game final as well as reports on the Archery, Snooker and Fencing Competitions.

WEDNESDAY, JULY 26
7:30 P.M. — part two with complete coverage of the Weightlifting and the final game of The Wheelchair Volleyball Game. Reports on the Table Tennis, Archery, Discus, Shot, Javelin, Club Throw, Swimming and Riflery are also included.

THURSDAY, JULY 27
7:30 P.M. — part three with all the track events from Swangard Stadium as well as reports on the bowling and Wheelchair Slalom Events and the closing ceremonies.

CABLE 10 CABLEVISION VICTORIA

Sunday, July 23

CBC ②	CBUFT ③	KOMO ④	KING ⑤	CHEK ⑥	KIRO ⑦	TIME	CHAN ⑧	KCTS ⑨	KSTW ⑪	KVOS ⑫	CKVU ⑬
Matinee continued continued	Roquet Guignol	Insight Ag-U.S.A. Vision On continued	Eucharist I Like Myself Journeys Gardening	Humbard continued Discovery Terry Winters	Discovery Roberts Written Face Nation	8:00 8:30 9:00 9:30	Humbard continued Search Good News	Sesame Street Sesame Street	Swaggart Life Good News Humbard	Discovery Swaggart Anchor Robert	Sports Page Friends Spiderman
Wild Kingdom Meeting Place Access	Le Jour du Seigneur Recontres Cine-Magazine	Boomerang Jabberjaw Grape Ape Animals	Mariner Baseball continued continued	Oral Roberts Search Written TBA	Festival Movie, Drama continued	10:00 10:30 11:00 11:30	Oral Roberts Discovery It's Written Crossroads	Sesame Street continued continued	continued Robert Schuller Calvary	Schuller, Perspective Ernest Angley continued	Gospel NFB Film Sports continued
Royal Heritage Music to See Country	Magazine Semaine Verte D'Hier A Demain	Issues Directions Impact Golf	continued continued Movie continued	Garden Better Way Music to See Country Can.	continued continued TBA TBA	12:00 12:30 1:00 1:30	TBA Better Way Terry Winters Star	In Search Egypt Wash. Week Wall Street	Movie continued continued Get Smart	Gospel continued Faith PTL	continued continued continued Baseball
Bromont Equestrian Grand Prix	L'Univers Des Sports Recontres Cine-Mag	continued continued Invitational Tennis	continued continued Sportsworld continued	TBA Movie continued continued	continued continued Movie continued	2:00 2:30 3:00 3:30	Trek Movie continued continued	Advocates continued Great Performances	TBA TBA TBA TBA	Club continued continued Goodies	continued continued continued continued
Wilderness Hymns News Front Street	L'heure Des Quilles Second Regard	Classic Animals Alias Smith continued	continued U.S. Game Meet Press News	Adam-12 Hymn Sing Lucy Show Forum	continued continued National Geographic	4:00 4:30 5:00 5:30	Koehler Questions Frontier Comment	continued continued Perspective Sounders	TBA Love, U.S.A. Voyage continued	Funorama continued Honeymooners Movie	Oceans Alive The Editors What Next? Behind Scenes
						EVE.					
World of Disney Beachcombers Rhoda	Journal Actualites Le Temps Les Beaux	News All-Star Hardy Boys	News Castaway World of Disney	News continued Beachcombers Rhoda	News Horowitz 60 Minutes	6:00 6:30 7:00 7:30	News continued Nancy Drew, Hardy Boys	Soccer Faces of Communism Oasis	Star Trek Outer Limits	continued continued 60 Minutes	Great Debate Quiz Vic Franklyn
Kensington All in Family This Land Half-Hour	Dimanches a suivre a suivre a suivre	How the West Was Won Movie continued	Big Event Big Event	Kensington All in Family This Land Half Hour	Rhoda On Our Own All in Family Alice	8:00 8:30 9:00 9:30	Jacques Cousteau The Godfather	Evening at Pops Poldark II continued	Speakout Access Probe Contact	Movie continued continued continued	Movie continued continued continued
Summer Symphonies News Movie (11:45)	a suivre Sports Cine-Club: Casque	continued continued News Weekend	continued continued News Movie	Summer Symphonies News Movie (11:50)	Switch continued News Movie	10:00 10:30 11:00 11:30	Assignment, Maclear News continued	Wodehouse World War I	Kroeze 700 Club continued continued	Movie continued continued Movie (12:20)	Jo Gaillard continued Sports Page
continued continued continued	D'Or	Movie (11:45) continued News Faith	continued continued	continued continued continued continued	continued continued continued Movie (1:10)	12:00 12:30	Movie (12:10) continued continued continued		News	continued continued continued continued	Groucho Chico Huntley St.

ROGER CARAS, noted animal expert and environmentalist, and singer-actress, Lynn Kellogg, seen here atop a camel, spend a few fun-filled hours at the world famous Bronx Zoo. Ms. Kellogg and Mr. Caras appear each week on the popular young people's magazine series, Animals Animals Animals, Sunday, at 11:30 a.m. on Channel 4.

Spotlight on Movies

Next Time We Love, on 2 at 8:30 a.m. Drama about an actress who marries a journalist, and who gives up her job to accompany her husband on assignments abroad. Margaret Sullivan, James Stewart and Ray Milland (1936).

Ship of Fools, on 7 at 10:30 a.m. An entertaining drama, a fine version of Katherine Anne Porter's best seller about a group of passengers aboard a German ocean liner in 1933. Great acting by Simone Signoret, Oskar Werner, Lee Marvin, Jose Ferrer, Vivien Leigh and Michael Dunn (1965).

Godzilla vs. the Thing, on 11 at noon. Japanese-made thriller about four super monsters. Good special effects. Akira Takarada (1964).

Watermelon Man, on 5 at 1 p.m. Comedy starring Godfrey Cambridge as a white bigot who turns black overnight (1970).

Francis Joins the Wacs, on 11 at 1:30 p.m. Comedy with Donald O'Connor and his talking mule joning the Wacs (1954).

Skyway to Death, on 6 and 8 at 2:30 p.m. Thriller about an aerial tramway car which becomes stuck thousands of feet in the air. Bobby Sherman and Joseph Campanella (1974).

Gidget Goes Hawaiian, on 7 at 3 p.m. Comedy, a sequel to Gidget, with the teenagers invading the pineapple country (1954).

Tarzan's Secret Treasure, on 12 at 5:30 p.m. Adventure about a group of explorers who try to get hold of gold deposits in Tarzan's domain. Johnny Weissmuller, Maureen O'Sullivan and Johnny Sheffield (1941).

Amelia Earhart, on 5 at 8 p.m. A well done biographical drama about "the first lady of the skies", from her first spin in a biplane in 1921, to her last adventure—an around-the-world flight still shrouded in mystery. Susan Clark, John Frsythe, Stephen Macht and Susan Oliver. The three-hour movie was made for television in 1976.

Treasure Galleon, on 12 at 8 p.m. A documentary about the recovery of treasure from a Spanish ship sunk in a 1715 hurricane (1973).

Gold, on 4 at 9 p.m. British-made adventure about a plot to flood a South African mine. Roger Moore and Susannah York (1974).

The Long Ships, on 12 at 10 p.m. British-made adventure, one of those epics about a brave Viking and his search for a golden bell, who is opposed by villainous Moors. Richard Widmark and Sidney Poitier (1964).

Brothers in Law, on 2 at 1:40 p.m. British-made comedy, zany but only occasionally funny , about big business and love. Ian Carmichael and Terry-Thomas (1957).

A Farewell to Arms, on 6 at 11:45 p.m. Drama, for details see Saturday's listing on Channel 8 at 12:10 a.m.

The King and the Chorus Girl, on 4 at 12:10 a.m. Comedy about an unusual romance, starring Fernand Gravet, Joan Blondell and Edward Everett Horton (1937).

Warlock, on 8 at 12:10 a.m. Western about a professional gunman hired to rid a frontier town of an outlaw gang. Richard Widmark, Henry Fonda, Anthony Quinn and Dolores Michaels (1959).

Queen Christina, on 12 at 12:20 a.m. An oldtimer starring Greta Garbo, John Gilbert and Lewis Stone. The story is based on the life of Sweden's 16th-century monarch (1933).

So Well Remembered, on 7 at 1:30 a.m. British-made drama based on the novel by James Hilton, about social and political ambitions that ruin a marriage. John Mills and Martha Scott (1947).

* * *

Pat Collins, who has just joined ABC's "Good Morning, America" is not just another pretty face doing features and selling stuff on TV. She apprenticed with theatre critic **Elliott Norton** in Boston and enhanced her credentials as an arts critic on CBS.

* * *

Today's Highlights

Golf Special, on 7 at 1 p.m. Final-round play in the $250,000 IVB-Philadelphia Classic.

Women's Golf, on 4 at 1:30 p.m. Final-round play in the U.S. Women's Open.

Cousteau Odyssey, on 8 at 8 p.m. A search for sunken treasures off the Greek Island of Andikithira in the Aegean Sea.

The Half Hour, on 2 and 6 at 9:30 p.m. A profile of economist Marie-Josee Drourin, who is working on a study of Quebec's future for Herman Kahn's Hudson Institute in New York. Also an interview with Herman Kahn.

* * *

Cable 10 Program

SUNDAY, JULY 23

1 p.m. What the Ordinary Man Can Do.

2 p.m. Sports Special: Women's Softball.

4:30 p.m. Homegrown Music.

5 p.m. Arts Calendar.

5:30 p.m. Here's Lowther.

MINI
CANADA'S LOWEST PRICE CAR
ONLY $3625
PLIMLEY
ESTABLISHED 1893
1010 YATES 382-9121
6-16x (D.L. 572A)

Monday, July 24

CBC ②	CBUFT ③	KOMO ④	KING ⑤	CHEK ⑥	KIRO ⑦	TIME	CHAN ⑧	KCTS ⑨	KSTW ⑪	KVOS ⑫	CKVU ⑬
In Touch continued		Good Morning America (7 a.m.) Cross-Wits Boomerang	Today continued Seattle Today	Canada A.M. continued Daybreak Davidson	Patches Kangaroo Phil Donahue Price	8:00 8:30 9:00 9:30	Canada A.M. continued Cooking Joyce Davidson		Bunny Zoo Revue 700 Club continued	Frolics continued Phil Donahue	Spiderman Huntley St. continued continued
Giant Mr. Dressup Sesame Street	Mouvement Chiboukis Mag-Express Patrouille	Happy Days Pyramid Family Feud Ryan's Hope	Rollers Fortune Sharks Gong Show	Giant Mr. Dressup Barton and Co.	Is Right Love of Life Young Search	10:00 10:30 11:00 11:30	Jean Cannem Definition Yoga Your Move		continued Mike Douglas continued	All in Family Love of Life Mike Douglas	Ed Allen Young Family Feud Party Game
Summer Ryan's Hope Bob McLean	Sesame Roulettes Clemence Journal	All My Children One Life To Live	Squares Days of Our Lives Doctors	News; Ida Clarkson Sanford, Son Marcus	News As the World Turns Guiding	12:00 12:30 1:00 1:30	News Movie continued continued		News Get Smart Movie continued	continued As the World Turns Medical	All My Children Vancouver continued
Heritage Edge of Night High Hopes Take 30	a suivre Cinema: a suivre a suivre	General Hospital Edge of Night Merv	Another World Movie continued	Welby, MD Edge of Night High Hopes Take 30	Light All in Family Dinah! continued	2:00 2:30 3:00 3:30	Another World Alan Hamel		continued continued Popeye Flintstones	Centre Tic Tac Match Game Hillbillies	continued continued Lively Woman Going Places
Sam Mr. Dressup Cooks All in Family	Animagerie Le Pirate La Cloche Tibetaine	Griffin continued News News	continued continued Newlyweds News	After Four Flipper Adam-12 News	Emergency One! News continued	4:00 4:30 5:00 5:30	Lucy Show Emergency! continued Gong Show	Sesame Street Mr. Rogers Electric Co.	Munsters Flipper Beaver Bewitched	Funorama Monkees Three Sons Brady Bunch	Spiderman Partridges Jason King
						EVE.					
Hourglass continued M.T. Moore Vancouver	Ce Soir Propos Daniel Boone	News News Space: 1999	News continued Seattle Squares	News continued Little House	News M.T. Moore Tell Truth Around Here	6:00 6:30 7:00 7:30	News continued Bobby Vinton Headlines	Zoom Over Easy MacNeil World War I	I Love Lucy Andy Griffith Hogan Adam-12	Andy Griffith Match Game Joker's Lucky Feller	Odd Couple America Vancouver continued
Happy Days Simard M-A-S-H 3's Company	Maitres et Valets Tele- Selection	Baseball continued continued continued	Little House Movie continued	Happy Days Simard M-A-S-H 3's Company	Jeffersons Good Times continued One Day	8:00 8:30 9:00 9:30	Six Million Dollar Man Movie continued	Shades of Greene In Performance	Movie continued continued continued	Newlyweds Merv Griffin continued	continued continued B.C. Lions TBA
Newsmag Barney Miller News Onedin (11:40)	a suivre Sports Cinema a suivre	continued continued News Soap	continued continued News Johnny	Newsmag Barney Miller News continued	Lou Grant News Movie	10:00 10:30 11:00 11:30	continued continued News continued	Onedin Line Dick Cavett Lowell Thomas	News America Odd Couple Outer	Jacques Cousteau Bilko Movie	Mary, Michael Vic Franklyn Sports Page
Line	a suivre Cine-Nuit	Police Story	Carson continued Tomorrow	Movie (12:10) continued Ironside (1:55)	continued continued Movie (1:50) continued	12:00 12:30	Movie (12:10) continued continued Ironside (1:40)		Limits News	continued continued continued 700 Club	Groucho Chico

Laury Boone Busy with 'Good Works'

By NANCY ANDERSON

HOLYWOOD — Laury Boone, who not only sings but showed such excellent comedy timing on the Boone family TV special, has been studying photo-journalism at Pepperdine University, in Malibu, Calif., but will devote her summer to another calling.

She'll spend her vacation in Hawaii with her sister and brother-in-law, Cherry and Dan O'Neill, helping them in their work with Youth With a Mission, an evangelical organization of Christian young people.

During the eight months of the year that Marie Osmond is at home in Provo, Utah, she attends Brigham Young University where she says she's studying to be a housewife.

What courses has she taken?

"Accounting for one thing," Marie says. "That's something every housewife needs to know how to do."

Susan Newman, Paul Newman's daughter, isn't at all put out by the fact that Carrie Fisher, Debby Reynolds' and Eddie Fisher's daughter, got first crack at the part Susan handled in "I Wanna Hold Your Hand," a movie about the day the Beatles came to town.

In the film, Susan plays a 17-year-old activist who condemns the Beatles as a hype ripping off her peers.

In real life, Susan describes herself as "quite a Beatles enthusiast actually" who's been to their concerts, "seen all their films many times" and been "pretty wrapped up into the Beatlemania."

"I have an autographed picture of theirs hanging in my living room," she reveals.

Though Susan, by virtue of her father's fame, has been exposed to celebrities most of her life, she's not immune to their charisma.

"When I was very young," she remembers, "Steve McQueen was around the house quite a bit, and I didn't think twice about him.

"But then my mother had a party, and a woman came who'd done a film I'd seen many times called The Incredible Mr. Limpet with Don Knots.

"Her name's Carole Cook, and she's a kind of second Lucille Ball. And when Carole Cook came into our house, I went all to pieces.

"I was absolutely undone!

"There are a few people who affect me. I met Sir Laurence Olivier recently, and that was quite a thrill.

"There are certain people I'm excited about meeting, but I've gotten past the stage of swooning."

Should Miss Newman become a major star, she hopes she's prepared to handle the pressures of stardom — the demands of fans in particular.

Laury Boone

Spotlight on Movies

The Great Waltz, on 8 at 12:30 p.m. Musical set during the early 19th century, when Johann Strauss falls in love with a star of the Vienna Opera. Luise Rainer (1938).

Terror Is a Man, on 11 at 1 p.m. Thriller about a doctor who experiments in turning panthers into humans. Francis Laderer and Greta Thyssen (1959).

Palm Springs Weekend, on 5 at 3 p.m. Drama about the romantic problems of students on holiday. Troy Donaghue and Connie Stevens (1963).

All in a Night's Work, on 11 at 8 p.m. Comedy about a rich heir and a girl linked with the death of his uncle. Dean Martin, Shirley MacLaine and Cliff Robertson (1961).

Adam at 6 a.m. Drama about a disenchanted professor experiencing a new life in rural Missouri. Lee Purcell, Joe Don Baker and Charles Aidman (1970).

Darker than Amber, on 8 at 9 p.m. Crime drama with Rod Taylor as a private detective Travis McGee. The story is based on the novel by John D. MacDonald, about a young woman whose life is jeopardized by gangsters. Filmed in Miami and starring Suzy Kendall, Theodore Bikel, Janet MacLachlan and Jane Russel (1970).

Message to My Daughter, on 7 and 12 at 11:30 p.m. Drama viewed in flashbacks, about a confused teenager who finds emotional strength from tapes recorded years before by her now-deceased mother. Bonnie Bedelia and Martin Sheen. Made for television in 1973.

Island of Despair, on 6 at 12:10 a.m. Lurid, Spanish-made drama about injustice in a women's prison run by a corrupt superintendent. Maria Schell and Herbert Lom (1968).

Yongary, Monster from the Deep, on 8 at 12:10 a.m. Thriller about earthquakes in Korea which unleash a gigantic creature. Japanese-made in 1968.

Marilyn, on 7 at 1:15 a.m. An interesting documentary made up of scenes from Marilyn Monroe's 20th Century-Fox films, and climaxed by her last movie—Something's Got to Give (1963).

Today's Highlights

Shades of Greene—Drama, on 9 at 8 p.m. Two Gentle People, an absorbing and well done film, about the death of a pigeon in a Paris park, and two people, both unhappily married, and their fleeting romance. Harry Andrews and Elizabeth Sellars.

In Performance at Wolf Trap, on 9 at 9 p.m. Yehudi Menuhin is the soloist for tonight's concert, which features the National Symphony Orchestra conducted by Andre Kostelanetz.

Miss Universe Pageant, on 7 and 13 at 9 p.m.

Acapulco, Mexico, is the setting for the 27th Miss Universe Pageant.

The event gets under way as the estimated 85 contestants parade in their native costumes. Then, the field of 12 semifinalists, determined prior to the telecast, is narrowed to five by bathing-suit and evening-gown competitions. The last hurdle is the test of poise, which has a new wrinkle this year: the finalists will be questioned by the judges instead of by perennial host Bob Barker.

Janelle Commissiong of Trinidad, the reigning Miss Universe, will crown her successor. First prize is worth $18,500. Judi Lois Andersen of Hawaii, Miss U.S.A., is bidding to become the fifth American to win the title.

Scheduled entertainment features the Ballet Folklorico de Guerrero; and renditions by the entrants of "Sing a Mexican Song" and "Bien Venidos a Mexico." Barker and Helen O'Connell are the hosts. (Live; 2 hrs.)

Cable 10 Program

MONDAY, JULY 24
6 p.m. Here's Lowther.
6:30 p.m. TBA.
7 p.m. Urban Report.
7:30 p.m. Highways to Splendour.
8 p.m. Mirrors to the Sun.
8:30 p.m. Money Talks.
9 p.m. Sports Special: Women's Softball.

MINI
CANADA'S LOWEST PRICE CAR
ONLY $3625
PLIMLEY
ESTABLISHED 1893
1010 YATES 382-9121
6-16x (D.L. 572A)

Tuesday, July 25

CBC ②	CBUFT ③	KOMO ④	KING ⑤	CHEK ⑥	KIRO ⑦	TIME	CHAN ⑧	KCTS ⑨	KSTW ⑪	KVOS ⑫	CKVU ⑬
In Touch continued		Good Morning America (7 a.m.) Cross-Wits Boomerang	Today continued Seattle Today	Canada A.M. continued Daybreak Joyce Davidson	Patches Kangaroo Phil Donahue Price is	8:00 8:30 9:00 9:30	Canada A.M. continued Cooking Joyce Davidson		Bugs Bunny Zoo Revue 700 Club continued	Frolics continued Phil Donahue	Spiderman Huntley St. continued continued
Giant Mr. Dressup Sesame Street	Mouvement Pierrot Mag-Express Entoure	Happy Days Pyramid Family Feud Ryan's Hope	Rollers Fortune Sharks Gong Show	Giant Mr. Dressup Barton, Company	Right Love of Life Young Search	10:00 10:30 11:00 11:30	Jean Cannem Definition Yoga Your Move		continued Mike Douglas continued	All in Family Love of Life Mike Douglas	Ed Allen Young Family Feud Party Game
Summer Ryan's Hope Bob McLean	Uncle Bill Roulettes Clemence Reflets	All My Children One Life To Live	Squares Days of Our Lives Doctors	News; Ida Clarkson Sanford Marcus	News As the World Turns Guiding	12:00 12:30 1:00 1:30	News Movie, Drama continued		News Get Smart Movie continued	continued As World Turns Medical	All My Children Vancouver continued
View Edge of Night High Hopes Take 30	D'Un Pays Cinema: La Maison de Campagne	General Hospital Edge of Night Merv	Another World Movie continued	Welby, MD Edge of Night High Hopes Take 30	Light All in Family Dinah! continued	2:00 2:30 3:00 3:30	Another World Alan Hamel		continued Cartoons (2:45) Popeye Flintstones	Centre Tic Tac Match Game Hillbillies	continued continued Lively Woman Going Places
Nic 'n' Pic Whale Hunters CFL Football All in Family	Animagerie Marie Grandes Batailles	Griffin continued News continued	continued continued continued Newlyweds	Nic 'n' Pic Flipper Adam-12 News	Emergency One! News continued	4:00 4:30 5:00 5:30	Lucy Show Emergency! continued Gong Show	Sesame Street Mr. Rogers Electric Co.	Munsters Flipper Beaver Bewitched	Funorama Monkees Three Sons Brady Bunch	Spiderman Partridges Jason King
						EVE.					
Hourglass continued M.T. Moore Film	Pacifique Confidences Le Monde De Disney	News News Exploration NW Sha Na Na	News News Seattle Name Tune	News continued Starsky, Hutch	News M.T. Moore Tell Truth Price's Right	6:00 6:30 7:00 7:30	News continued Stars on Ice Search	Zoom Over Easy MacNeil Newsmakers	I Love Lucy Andy Griffith Hogan Adam-12	Andy Griffith Truth Joker's Billy Liar	Odd Couple America Vancouver continued
TBA TBA TBA Variety '78	Du Ciel Pulsion Le Pont Premiere	Happy Days Laverne 3's Company Carter	Man from Atlantis Big Event	8's Enough continued Class of '65	Movie continued Movie Crime	8:00 8:30 9:00 9:30	Man from Atlantis Funny Farm Carter	National Geographic continued Two Ronnies	Movie continued continued continued	Newlyweds Merv Griffin continued	continued- Laverne Movie continued
TBA Ryan's Fancy News Poldark (11:40)	Page Sports Ainsi va La Vie	20/20 continued News Soap	continued continued News Johnny	continued continued News News	continued continued News TBA	10:00 10:30 11:00 11:30	Lou Grant News continued	Dial Line Nine Dick Cavett Book Beat	News America Odd Couple Outer	Jacques Cousteau Bilko Movie	continued continued Sports Page continued
Drama continued	Cinema: Voici Le Temps Des Assassins	Movie continued continued continued	Carson continued Tomorrow continued	Movie (12:10) continued continued continued	TBA continued Kojak (1:40)	12:00 12:30	Movie (12:10) continued continued continued		Limits News	continued continued continued 700 Club	Groucho Chico

BINKY HODGES (Christopher Knight) captures Joanie's heart (Erin Moran) with a locket on Valentine's Day just as she was about to give up on romance in "Be My Valentine," on the ABC Television Network's "Happy Days," Tuesday, July 25 at 8 p.m. on Channel 4; and also Monday at 8 p.m. on Channel 2.

Spotlight on Movies

Boy, Did I Get the Wrong Number, on 11 at 1 p.m. Bob Hope comedy with Elke Sommer and Phyllis Diller (1966).

Island of Love, on 5 at 3 p.m. Comedy about a conman who teams up with a writer to turn an island into a tourist trap. Robert Preston and Tony Randall (1963).

Wuthering Heights, on 2 at 7:30 p.m. Emily Bronte's classic about the tragic romance between a proud stableboy and a materialistic girl. Laurence Olivier and Merle Oberon. Also in the cast is David Niven (1939).

Tom Sawyer, on 7 at 8 p.m. The conclusion in which Tom and Becky are pursued by Injun Joe (1973).

Paris Blues, on 1 at 8 p.m. Drama starring Paul Newman, Diahann Carroll, Joanne Woodward and Sidney Poitier. Two boys meet two girls love story filmed in Paris, and featuring many good musical numbers (1961).

Darker than Amber, on 5 at 9 p.m. Crime drama, for details see Monday's listing on Channel 8 at 9 p.m.

Man on a Swing, on 7 at 9 p.m. Mystery about a clairvoyant who helps police solve the murder of a young woman. Cliff Robertson, Joel Grey and Dorothy Tristan (1974).

Space Soldiers, on 13 at 9 p.m. Science fiction, feature version of the Flash Gordon serial, about the efforts to prevent Earth's destruction by the planet Mongo. Larry Crabbe and Jean Rogers (1936).

Bang the Drum Slowly, on 4 at 12:05 a.m. Drama about the friendship between a New York baseball club's star and a slow-witted catcher who is incurably ill. An extremely well done movie based on the poignant novel by Mark Harris. Great acting by Robert De Niro and Michael Moriarty (1973).

Sailor Beware, on 6 at 12:10 a.m. Comedy with Dean Martin and Jerry Lewis scuttling navy operations (1951).

Fury on the Bosphorus, on 8 at 12:10 a.m. Italian-made adventure with Dick Malloy as special agent (1965).

Tokyo Joe, on 7 at 2:25 a.m. Thriller with a slow-moving story of adventure and intrigue in Japan. Humphrey Bogart and Florence Marly (1949).

Today's Highlights

Newsmakers, on 9 at 7:30 p.m. A discussion about the Canadian movement against the Trident nuclear submarine, with Marty Osberg, a member of the Society for Pollution and Environment Control. Mike Kirst is the host.

Book Beat, on 9 at 11:30 p.m. Author Ed McBain discusses Goldilocks, his mystery set in Frlorida.

Looking at Stars

Alex Campbell, the darlin' 76-year-old Scotsman who is an authority on the Lock Ness Monster (first saw the critter of critters in 1934) did a **Frank Sinatra** on his first U.S. visit this summer. No, no. Alex doesn't sing. But he said if he were to do only one heart-to-heart TV interview, it would be with New York talk show host **Bill Boggs**. (Bill, remember, got an exclusive with **Frank Sinatra** back when Ole Blue Eyes froze out all other would-be inquisitors.)

Anyhow, Alex flew the ocean for an in-person look at a sort of super roller coaster called The Lock Ness Monster down in the Busch Gardens Theme Park in Williamsburg, Va. The namesake ride is no lookalike. It's yellow. Alex says the real Nessie is grey, lives in grey water and is more apt to appear on grey days.

Cable 10 Program

TUESDAY, JULY 25
6 p.m. Here's Lowther.
6:30 p.m. Getting to Know Spain.
7 p.m. Scottish World Festival.
7:30 p.m. B.C. Games for the Physically Disabled.
10 p.m. Homegrown Music.

A LIFETIME OF COMFORT
eurodown QUILTS
DOWN FILLED
• CONTINENTAL QUILTS • PILLOWS
• QUILT COVERS • BED RUFFLES • SHEETS
THE EUROPEAN EIDERDOWN SHOP
Open 6 days a week from 9:30 to 5:30
1728 DOUGLAS, VICTORIA (opposite The Bay) 384-0133
662 SEYMOUR, VANCOUVER In the BAY PARKADE, 669-6833
4781 KINGSWAY, BURNABY (opposite Sears), 437-9333
master charge
CHARGEX
1-6

Wednesday, July 26

CBC ②	CBUFT ③	KOMO ④	KING ⑤	CHEK ⑥	KIRO ⑦	TIME	CHAN ⑧	KCTS ⑨	KSTW ⑪	KVOS ⑫	CKVU ⑬
In Touch /Queen's		Good Morning America Cross-Wits Boomerang	Today continued Seattle Today	Canada A.M. continued Daybreak Joyce Davidson	Patches Kangaroo Phil Donahue Price	8:00 8:30 9:00 9:30	Canada A.M. continued Cooking Joyce Davidson		Bugs Bunny Zoo Revue 700 Club continued	Frolics continued Phil Donahue continued	Spiderman Huntley St. continued continued
Arrival Mr. Dressup Sesame Street	Mouvement Du Soleil Mag-Express Memoire	Happy Days Pyramid Family Feud Ryan's Hope	Rollers Fortune Sharks Gong Show	Giant Mr. Dressup Barton, Company	Is Right Love of Life Young Search	10:00 10:30 11:00 11:30	Jean Cannem Definition Yoga Your Move		continued Mike Douglas continued	All in Family Love Mike Douglas	Ed Allen Young Family Feud Party Game
Summer Ryan's Hope TBA Bob McLean	Liberte Roulettes Clemence Reflets	All My Children One Life To Live	Squares Days of Our Lives Doctors	News; Ida Clarkson Sanford, Son Marcus	News As World Turns Guiding	12:00 12:30 1:00 1:30	News Movie, Crime Drama		News Get Smart Movie continued	continued As the World Turns Medical	All My Children Vancouver continued
Gardening Edge of Night High Hopes Take 30	D'Un Pays Le Temps De Vivre a suivre	General General Edge of Night Merv	Another World Movie continued	Welby, MD Edge of Night High Hopes Take 30	Light All in Family Dinah! continued	2:00 2:30 3:00 3:30	Another World Alan Hamel		continued continued Popeye Flintstones	Centre Tic Tac Match Game Hillbillies	continued Party Game Lively Woman Going Places
Little Women Vision On Cooks All in Family	Animagerie Ribouldingue Cousteau a suivre	Griffin continued News News	continued continued Newlyweds News	Little Woman Flipper Adam-12 News	Emergency One! News continued	4:00 4:30 5:00 5:30	Lucy Show Emergency! continued Lottery	Sesame Street Mr. Rogers Electric Co.	Munsters Flipper Beaver Bewitched	Funorama Monkees Three Sons Brady Bunch	Spiderman Partridges Jason King
						EVE.					
Hourglass continued M.T. Moore Major	Ce Soir Confidences Pistroli Baseball:	News News Animals Hollywood!	continued News Seattle Special Edition	News continued Hawaii Five-O	News M.T. Moore Tell Truth Family Feud	6:00 6:30 7:00 7:30	News continued Grizzly Adams	Zoom Over Easy MacNeil Tut's Egypt	I Love Lucy Andy Griffith Hogan Adam-12	Andy Griffith Match Game Joker's Nellie	Laverne America Vancouver continued
League Baseball continued continued	Houston vs. Montreal a suivre	Eight Is Enough Charlie's Angels	Mariner Baseball continued continued	The Barber of Seville continued continued	Carol Burnett Movie continued	8:00 8:30 9:00 9:30	Eight Is Enough Movie continued	Nova continued Great Per-	Marcus Welby, MD Ironside continued	Newlyweds Merv Griffin continued	continued continued Blacksheep Squadron
continued in Baseball News Western	La Vie Sports Portraits De Femmes	Starsky, Hutch News Police	continued continued News Johnny	continued continued News continued	continued continued News Hawaii	10:00 10:30 11:00 11:30	continued continued News News	formances continued Dick Cavett	News America Odd Couple Outer	Jacques Cousteau Bilko Movie	Police Woman Sports Page
Roundup (11:40) continued	Cinema: La Femme Aux Bottes Rouges	Story Mystery of the Week	Carson continued Tomorrow continued	Movie (12:10) continued continued Ironside (1:55)	Five-O Kojak (12:40) continued Movie	12:00 12:30	Movie (12:10) continued continued		Limits News	continued continued continued 700 Club	Groucho Chico

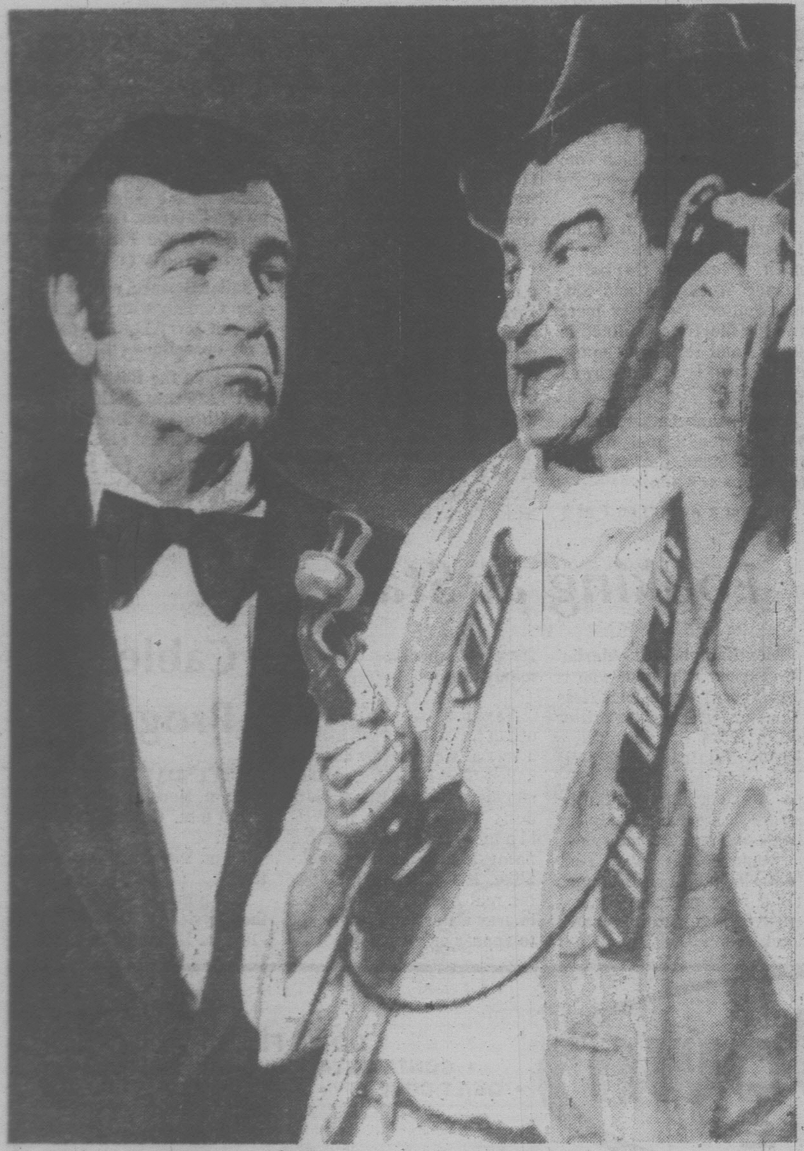

WALTER MATTHAU stands by a cutout of someone he knows very well, as host of "Funny Business," a major two-hour special featuring more than 100 film clips from top comedy films from the beginning of sound to the 1950s, to be broadcast Wednesday, July 26 on CBS.

Spotlight on Movies

Buccaneer's Girl, on 8 at 12:30 p.m. Adventure set in 19th century, about a New Orleans entertainer and a pirate. Yvonne DeCaro and Philip Friend (1950).

Hurricane Smith, on 11 at 1 p.m. Adventure about slave traders and piracy. The action takes place in the South Seas. Yvonne DeCarlo and John Ireland (1952).

In this House of Brede, on 5 at 3 p.m. Drama made for television, based on the best seller by Rumer Godden. The story is about religious devotion and personal turmoil. Judi Bowker and Pamela Brown (1975).

Wedding in White, on at 9 p.m. Canadian-made, award-winning drama about drab, small-town life during the Second World War. Good acting by Donald Pleasence, Carol Kane, Doris Petrie, Leo Phillips and Paul Bradley (1972).

Horizons West, on 2 at 11:40 p.m. Western about two brothers who return from the American Civil War — one to become a lawman the other a cattle rustler. Robert Ryan, Rock Hudson, Julie Adams and Raymond Burr (1952).

Hell's Angels '69, on 6 at 12:10 a.m. Crime drama about a plan to heist Caesars Palace in Las Vegas. Tom Stern and Jeremy Slate (1969).

Theatre of Death, on 8 at 12:10 a.m. British-made thriller set in Paris, about a series of vampire-like murders. Christopher Lee and Lelia Goldoni (1967).

Rage, on 7 at 1:50 a.m. An absurd story about a disillusioned doctor in a Mexican village, who gets a second lease on life with the help of world-weary Stella Stevens. Glenn Ford plays the doctor (1972).

Today's Highlights

Royal Visit, on 2 and 3 at 1 pm. Royal visit of Queen Elizabeth II. The coverage begins with the Queen's arrival at St. John's, Nfld. The Queen is in Canada for the 11th Commonwealth Games to be held in Edmonton.

Over Easy, on 9 at 6:30 p.m. Playwright Paul Zindel and organist Robert Vaughn will be interviewed.

Great Performancs, on 9 at 9 p.m. A rerun of Samuel Beckett's tragicomedy Waiting for Godot.

CBS Reports, on7 at 10 p.m. The Fire Next Door, a repeat of Bill Moyer's report on the Bronx, a New York City borough plagued by neglect, vandalism and aarson.

© 1978 United Feature Syndicate, Inc.

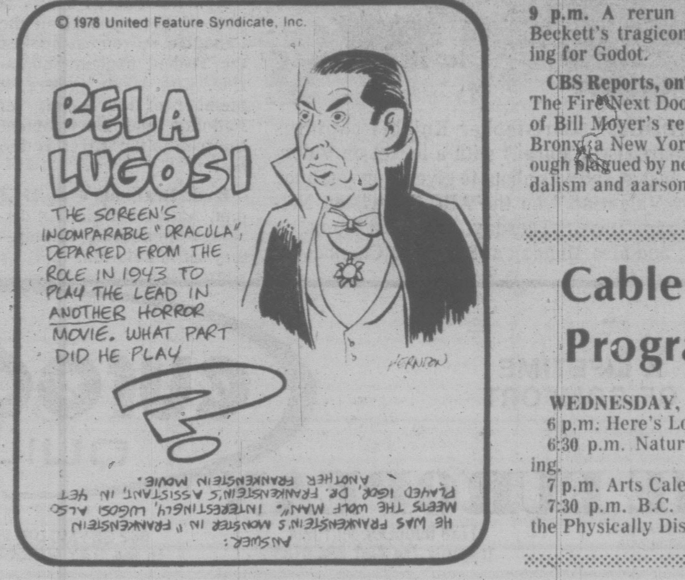
BELA LUGOSI
THE SCREEN'S INCOMPARABLE "DRACULA", DEPARTED FROM THE ROLE IN 1943 TO PLAY THE LEAD IN ANOTHER HORROR MOVIE. WHAT PART DID HE PLAY
?
HERNDON
ANSWER: HE WAS FRANKENSTEIN'S MONSTER IN "FRANKENSTEIN MEETS THE WOLF MAN". INTERESTINGLY, LUGOSI ALSO PLAYED IGOR, DR. FRANKENSTEIN'S ASSISTANT, IN YET ANOTHER FRANKENSTEIN MOVIE.

Cable 10 Program

WEDNESDAY, JULY 26
6 p.m. Here's Lowther.
6:30 p.m. Natural Gardening.
7 p.m. Arts Calendar.
7:30 p.m. B.C. Games for the Physically Disabled.

Thursday, July 27

CBC ②	CBUFT ③	KOMO ④	KING ⑤	CHEK ⑥	KIRO ⑦	TIME	CHAN ⑧	KCTS ⑨	KSTW ⑪	KVOS ⑫	CKVU ⑬
In Touch continued		Good Morning America (7 a.m.) Cross-Wits Treehouse	Today continued Seattle Today	Canada A.M. continued Daybreak Joyce Davidson	Patches Kangaroo Donahue Price is	8:00 8:30 9:00 9:30	Canada A.M. continued Cooking Joyce Davidson		Bunny Zoo Revue 700 Club Donahue	Frolics continued continued continued	Spiderman Huntley St.
Giant Mr. Dressup Sesame Street	Mouvement Moumoute Mag-Express Cineastes	Happy Days Pyramid Family Feud Ryan's Hope	Rollers Fortune Sharks Gong Show	Giant Mr Dressup Barton, Company	Right Love Young Search	10:00 10:30 11:00 11:30	Jean Cannem Definition Yoga Your Move		continued Mike Douglas continued	All in Family Love of Life Mike Douglas	Ed Allen Young Family Feud Party Game
Summer continued Summer '78 continued	Chevaux Roulettes Clemence Reflets	All My Children One Life To Live	Squares Days of Our Lives Doctors	News; Ida Clarkson Sanford, Son Marcus	News As World Turns Guiding	12:00 12:30 1:00 1:30	News Movie continued continued		News Get Smart Movie continued	continued As World Turns Medical	All My Children Vancouver continued
Chefs Edge of Night High Hopes Take 30	D'Un Pays Cinema: Laurel et Hardy	General Hospital Edge of Night Merv	Another World Movie continued	Welby, MD Edge of Night High Hopes Take 30	Light All in Family Dinah! continued	2:00 2:30 3:00 3:30	Another World Alan Hamel		continued continued Popeye Flintstones	Centre Tic Tac Match Game Hillbillies	continued continued Lively Woman Going Places
William Hind TBA Cooks All in Family	Animagerie Gobelet Vivre et Survivre	Griffin continued News continued	continued continued Newlyweds News	Environments Flipper Adam-12 News	Emergency One! News continued	4:00 4:30 5:00 5:30	Lucy Show Emergency! continued Gong Show	Sesame Street Mr. Rogers Electric Co.	Munsters Flipper Beaver Bewitched	Funorama Monkees Three Sons Brady Bunch	Spiderman Partridges Jason King
						EVE.					
Hourglass continued M.T. Moore Concert	Ce Soir Propos et Genies La Cote	News News People- Place	News News Seattle Match Game	News continued Hawaii Five-O	News M.T. Moore Tell Truth Price's Right	6:00 6:30 7:00 7:30	News continued Another Day Waltons	Zoom Over Easy MacNeil Wodehouse	I Love Lucy Andy Griffith Hogan Adam-12	Fishing Family Feud Joker Billy Liar	Laverne America Vancouver continued
The Barber of Seville continued continued	Les Grands Films Mr. Klein a suivre	Kotter Happening!! Barney Miller Movie	CHiPS continued James at 15	Duchess of Duke Street Movie continued	Waltons continued Hawaii Five-O	8:00 8:30 9:00 9:30	continued continued The Future Soap	Opera Theatre continued continued	Marcus Welby, MD Ironside continued	Newlyweds Merv Griffin continued	continued continued James at 15
continued continued News Secret	a suivre Sports Contes de Campagne	continued continued News Starsky,	Class of '65 News Johnny	continued continued News News	Barnaby Jones News M-A-S-H	10:00 10:30 11:00 11:30	Baretta continued News Movie (12:10)	Two Ronnies Cinema: B.C. Dick Cavett Turnabout	News America Odd Couple Outer	Jacques Cousteau Bilko Movie	Barnaby Jones Sports Page
Army (11:40) Nevada	Cinema: Le Fou	Hutch continued Toma continued	Carson continued Tomorrow Show	Movie (12:10) continued continued continued	Movie (12:05) continued continued continued	12:00 12:30	continued continued continued continued		Limits News	continued continued continued 700 Club	Groucho Chico

Spotlight on Movies

The Elevator, on 8 at 12:30 p.m. Drama made for television about a group of people stuck in an elevator of a highrise office building. James Farentino and Myrna Loy (1974).

Thunder in the East, on 11 at 1 p.m. Melodrama set in the Far East and starring Alan Ladd, Deborah Kerr, Charles Boyer and Corinne Calvet. The story is about a group of displaced persons and an American adventurer caught up in the independence fever in India (1953).

Key Largo, on 5 at 3 p.m. Gangster melodrama set in Key West, Florida, and starring Humphrey Bogart, Lauren Bacall and Edward G. Robinson (1948).

Claudine, on 4 at 9:30 p.m. Comedy-drama about a divorcee who falls in love with a twice-wed garbage man. Diahann Carroll and James Earl Jones (1974).

Blackboard Jungle, on 7 at 12:05 a.m. Drama based on the best seller by Evan Hunter, about the terror a young teacher encounters in his job at a New York vacational school. Good acting, excellent script and direction by Richard Brooks. Anne Francis, Louis Calhern, Sidney Poitier and Margaret Hayes (1955).

Ride a Crooked Trail, on 6 at 12:10 a.m. Western about an outlaw who leaves the world of crime after being mistaken for a marshal. Audie Murhie, Gia Scala and Waler Matthau (1958).

The Wild Eye, on 8 at 12:10 a.m. Italian-made drama about documentary filmmaker Philippe Leroy. Also in the cast are Delia Boccardo and Gabriele Tinti (1967).

Lilith, on 7 at 2:15 a.m. Robert Rossen's study of searing passions at a mental home, and a young therapist's involvement with a strange girl inmate. Earnest effort becomes inordinately arty while reaching for effect (1964).

OUTSTANDING CANADIAN bass Claude Corbeil plays the roguish singing teacher Don Basilio in Rossini's rioutous comic opera The Barber of Seville, to be seen in a live telecast from the National Arts Centre, Ottawa on the CBC-TV network, Thursday, July 27 at 8 p.m. Other leading roles are sung by Richard Stilwell, Gail Robinson, Gimi Beni and Rockwell Blake. Mario Bernardi conducts the NAC Orchestra.

Today's Highlights

Barber of Seville, Opera Special, on 2 and 6 at 8 pm. Rossini's comic masterpiece conducted by Mario Bernardi, live from Ottawa's National Arts Centre.

Opera Theatre, on 9 at 8 p.m. The Flying Dutchman, Wagner's 1843 musical drama. Norman Bailey plays the accursed sea captain.

Here Comes the Future, on 8 at 9 p.m. A discussion of Japan's ecological problems— as they were seen in 1973.

Jacques Cousteau, on 12 at 10 p.m. Cousteau's target tonight is South America's Lake Titicaca, fabled birthplace of the Incas.

Cable 10 Program

THURSDAY, JULY 27
5:30 p.m. Landscaping Made Easy.
6 p.m. Here's Lowther.
6:30 p.m. Music Victoria.
7 p.m. 50 Years Later.
7:30 p.m. B.C. Games for the Physically Disabled.

T.V. SERVICE

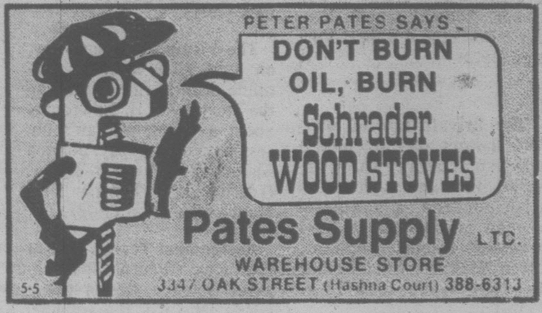
PETER PATES SAYS...
DON'T BURN OIL, BURN Schrader WOOD STOVES
Pates Supply LTD.
WAREHOUSE STORE
3347 OAK STREET (Hashna Court) 388-6313
5-5

MINI
CANADA'S LOWEST PRICE CAR
ONLY $3625
PLIMLEY
ESTABLISHED 1893
1010 YATES 382-9121
6-16x (D.L. 572A)

IT PAYS TO TO ADVERTISE In the TV SERVICE GUIDE

Sears
TV Repairs
595-9111
Charge It on Your Simpsons-Sears All Purpose Account

Butler
BUTLER BROTHERS
ADMIRAL
Master Care
Maintenance Centre
TV SALES and SERVICE
1720 Douglas 383-1511

Kent's TV
FACTORY AUTHORIZED SERVICE FOR
• SONY • SANYO
• RCA ELECTROHOME
SERVICE TO ALL MAKES OF TV's, RADIOS, STEREOS
742 FORT ST. 383-7104
6-3

EATON'S
Television and Appliance Repair
Dial 382-7141
Ask for Appliance Repairs

ELECTROHOME
For Fast, Reliable Color TV Service
CITY CENTRE TV
University Heights Centre
Open Daily 10 a.m.-10 p.m.
477-6971

Friday, July 28

CBC ②	CBUFT ③	KOMO ④	KING ⑤	CHEK ⑥	KIRO ⑦	TIME	CHAN ⑧	KCTS ⑨	KSTW ⑪	KVOS ⑫	CKVU ⑬
		Good Morning	Today	Canada A.M.	Patches	8:00	Canada A.M.		Bunny	Frisky	Spiderman
		America	continued	continued	Kangaroo	8:30	continued		Zoo Revue	Frolics	Huntley St.
In Touch		Cross-Wits	Seattle	Daybreak	Phil Donahue	9:00	Cooking		700 Club	Phil Donahue	continued
continued		Treehouse	Today	Joyce Davidson	Price is	9:30	Joyce Davidson		continued	continued	continued
Giant	Mouvement	Happy Days	Rollers	Giant	Right	10:00	Jean Cannem		continued	Movie	Ed Allen
Mr. Dressup	Clak	Pyramid	Fortune	Mr. Dressup	Love of Life	10:30	Definition		Mike	continued	Young
Sesame	Mag-Express	Family Feud	Sharks	Barton,	Young	11:00	Yoga		Douglas	continued	Family Feud
Street	Mohicans	Ryan's Hope	Gong Show	Company	Search	11:30	Your Move		continued	continued	Party Game
Summer	Brousse	All My	Squares	News	News	12:00	News		News	continued	All My
Ryan's Hope	Rouiettes	Children	Days of	continued	As World	12:30	Movie		Get Smart	As World	Children
Bob	Clemence	One Life	Our Lives	Sanford, Son	Turns	1:00	continued		Movie	Turns	Vancouver
McLean	Reflets	To Live	Doctors	Marcus	Guiding	1:30	continued		continued	Medical	continued
Concert	D'Un Pays	General	Another	Welby, MD	Light	2:00	Another		continued	Centre	continued
Edge of Night	Ateliers	Hospital	World	Edge of Night	All in Family	2:30	World		Cartoons (2:45)	Tic Tac	continued
High Hopes	a suivre	Edge of Night	Movie	High Hopes	Dinah!	3:00	Alan		Popeye	Match Game	Lively Woman
Take 30	Fanfreluche	Merv	continued	Take 30	continued	3:30	Hamel		Flintstones	Hillbillies	Going Places
Klahanie	Animagerie	Griffin	continued	Klahanie	Emergency	4:00	Lucy Show	Sesame	Munsters	Funorama	Spiderman
Hunter's Gold	Pourquoi	continued	continued	Flipper	One!	4:30	Emergency	Street	Flipper	Monkees	Partridges
Cooks	Les Mondes	News	Newlyweds	Adam-12	News	5:00	continued	Mr. Rogers	Beaver	Three Sons	Jason
All in Family	De la Vie	News	News	News	continued	5:30	Gong Show	Electric Co.	Bewitched	Brady Bunch	King
						EVE.					
Hourglass	Ce Soir	continued	continued	News	News	6:00	News	Blue Marble	I Love Lucy	Andy Griffith	Laverne
continued	Propos	continued	News	continued	M.T. Moore	6:30	continued	Over Easy	Andy Griffith	Truth	America
M.T. Moore	Les Belles	Harold Lloyd	Seattle	Lawrence	Movie	7:00	Petticoat	MacNeil	Hogan	Joker's	Vancouver
Reach for Top	Histories	Muppets	Squares	Welk	continued	7:30	Julie	Garden	Adam-12	Doc in House	continued
Robin's Nest	Retour	Tabitha	CPO Sharkey	Robin's Nest	continued	8:00	Wonder	Wash. Week	Wonder	Newlyweds	continued
TBA	Hors Serie	Petticoat	Chico	Miss Jones	continued	8:30	Woman	Wall Street	Woman	Merv	continued
The Raes	Birotteau	Movie	Rockford	The	Incredible	9:00	Rockford	Poldark	Weekend of	Griffin	Big
continued	Science	continued	Files	Raes	Hulk	9:30	Files	continued	Foul Play	continued	Event
Husbands,	Realite	continued	Quincy	Class	Husbands,	10:00	continued	North	News	Jacques	continued
Wives, Lovers	Sports	continued	continued	of '65	Wives, Lovers	10:30	continued	Korea	America	Cousteau	continued
News	Cinema:	News	News	News	News	11:00	News	Dick Cavett	Odd Couple	Bilko	Sports
Movie (11:40)	a suivre	Starsky,	Johnny	continued	Movie	11:30	News	In Search	Outer	Movie	Page
continued	a suivre	Hutch	Carson	Movie (12:10)	continued	12:00	Movie (12:10)		Limits	continued	Movie
continued	Cine-Nuit:	Toma	continued	continued	continued	12:30	continued		700 Club	continued	continued
continued	Les Ruses	continued	Midnight	continued	Movie (1:05)		continued		continued	continued	continued
	Du Diable	News	Special	continued	continued		continued		continued	700 Club	Movie

Houseman Weighs In As New Series' Star

By VERNON SCOTT

HOLLYWOOD (UPI) — John Houseman is a presence, a heavyweight by almost any measure, who weighs in this fall as the star of the new hour-long dramatic TV series, "The Paper Chase."

Houseman won an Academy Award for his portrayal of the glacial Harvard Law School professor, Charles W. Kingsfield Jr., in the movie version of "Paper Chase" five years ago when he made his screen acting debut at age 70.

He is a man of foreboding mien, rotund physique and sepulchral voice. His austere bearing is ameliorated, however, by a sly sense of humor and a somewhat self-deprecatory manner. Still and all, John Houseman is an impressive man.

An Englishman born in Romania and educated at Clifton College in Bristol where he founded the school's dramatic society, Houseman has been businessman, writer, producer, director and head of Julliard's drama department.

Among the 25 movies he produced were "The Bad and The Beautiful," "Executive Suite," "Lust for Life" and "Julius Caesar."

Since turning actor Houseman's impact on screen has been considerable. The moment he appears the audience is transfixed with the knowledge that here is a man to be dealt with in no uncertain terms.

He played the head of the CIA in "Three Days of the Condor" with Robert Redford, and an evil international czar in "Rollerball." He portrayed Churchill in TV's "Truman at Potsdam."

Now 75, Houseman finds his twilight years considerably illuminated by his decision to become a motion picture and television actor.

"There's real satisfaction in acting when you reach my advanced years," he said, enjoying a leg of lamb lunch in the Beverly Hills Hotel's Polo Lounge.

"At my age you have the terrible reaction of having done the same thing over and over again as a teacher and producer. As an actor there is no deja vu.

"It's agreeably refreshing. I don't have the budget worries of a producer, nor do I have the distasteful task of dealing with actors which is the worst worry of all. I simply memorize my lines and concentrate on what I'm doing."

Houseman, who still teaches drama at the University of Southern California, is not intimidated by the burden of carrying a 60-minute show each and every week.

He makes his home at Malibu Beach and hopes it won't be necessary to drive to 20th Century-Fox more than three days a week. He labors under the illusion that the supporting cast will carry at least 40 percent of the show.

"I would say I'm only in about 60 percent of the scenes," he said. "At least I hope that ratio is maintained during the year. But I'm not afraid of long and arduous hours. I thrive on hard work.

"At Julliard I was in my office at 9 in the morning and often stayed until after midnight when we were presenting plays. As a film producer for more than 10 years at MGM, RKO and Paramount, I worked seven days a weeks.

"The story lines are principally about law school students and their relationships with the professor. As Kingsfield, you might say I'm sort of tangential to that theme."

Houseman embodies all the qualities that made Charles W. Kingsfield a classic movie-television character.

Spotlight On Sports

(Continued from Page 1)

Baseball — 1:30 p.m. (13). Indians vs. Canadians.

Sunday Sports — 2 p.m. (2). Bromont Grand Prix.

Tennis — 3 p.m. (4). Gerulaitis-Wade vs. Tanner-Reid.

Sportsworld — 3 p.m. (5). Diana Nyad swim; drag racing; boxing.

Tennis — 3 p.m. (11). Washington Star International.

Pro Soccer — 5:30 p.m. (9).

Pro Soccer — 11:30 p.m. (7). Cosmos vs. Sounders.

MONDAY

Baseball — 8 p.m. (4).

WEDNESDAY

Baseball — 7:30 p.m. (2, 6). Blue Jays vs. Twins.

Baseball — 7:30 p.m. (3). Les Expos vs. les Astros.

Baseball — 8 p.m. (5). Mariners vs. Royals.

Spotlight on Movies

The Lone Hand, on 8 at 12:30 p.m. Western about a man of the West who is not all he appears to be. Joel McCrea and Barbara Hale (1953).

The Brides of Dracula, on 1 at 1 p.m. Brithish-made thriller, a rehash of vampire lore. Peter Cushing (1960).

Wives and Lovers, on 5 at 3 p.m. Comedy about a writer who has marital problems when he spends too much time with his attractive agent. Van Johnson, Janet Leigh and Martha Hyer (1963).

Diamond Head, on 7 at 7 p.m. Drama with Charlton Heston as a bigger-than-life plantation owner in Hawaii, who wants everything his way. The Hawaiian location shots are more interesting than the cardboard characters. Yvette Mimieux and Geroge Chakiris (1962).

Beautiful but Deadly, on 4 at 9 p.m. Crime drama about a gangland struggle for power. Anthony Quinn, Frederic Forest and Robert Forster (1973).

The Private Life of Sherlock Holmes, on 7 at 9 p.m. A whimsical story which involves the famous detective with cocaine, a beautiful woman and the Loch Ness monster. Robert Stephens, Colin Blakely, Christopher Lee and Genevieve Page (1970).

Space Soldiers, on 13 at 9 p.m. Conclusion of this science fiction, for details see Tuesday's listing on Channel 13 at 9 p.m.

Graveyard of Horror, on 7 at 11:30 p.m. Thriller about murder, grave robbers and an evolutionary freak. Bill Curran (1971).

The Thousand Plane Raid, on 12 at 11:30 p.m. Drama about a dangerous mission led by Christoher George, which tries to destroy Germany's main plane fctory during the Second World War. Also in the cast are Laraine Stephens and J.D. Cannon (1969).

Follow the Boys, on 2 at 11:40 p.m. Comedy with the boys seabound heading from Cannes for the Italian Riviera—with the girls following them. Connie Francis, Paula Prentiss, Dany Robin and Janis Paige (1963).

(The name of the movie to be shown at midnight on Channel 13 was not available at press time).

Some of My Best Friends Are..., on 6 at 12:10 a.m. A look at a Manhattan bar which caters for homosexuals (1971).

The Virgin and the Gypsy, on 8 at 12:10 a.m. British-made drama, fine version of the story by D.H. Lawrence, about a young woman's obsession with a gypsy. Joanna Shimkus, Franco Nero, Honor Blackman and Maurice Denham (1970).

Assignment Terror, on 7 at 1:10 a.m. German-Spanish-made science fiction about aliens who use the reincarnated bodies of two scientists to spearhead their invasion of Earth. Micael Rennie (1970).

The Unholy Wife, on 13 at 1:30 a.m. Drama about murder, revenge and double crosses. The story is about a vineyard owner who marries a girl with a shady past. Diana Dors and Rod Steiger (1957).

Today's Highlights

Lawrence Welk, on 6 t 7 p.m. Tonight's program features hits from the Second World War.

The Raes, on 2 and 6 at 9 p.m. Among the guests tonight are singers Patti Page and Ian Tyson, and puppeteer Shari Lewis.

Jacques Cousteau, on 12 at 10 p.m. Cousteau and his crew stody California's gray whale—as it migrates from the Arctic to breeding grounds near the Baja Peninsula.

Cable 10 Program

FRIDAY, JULY 28

6 p.m. Here's Lowther.

6:30 p.m. TBA.

7 p.m. Natural Gardening.

7:30 p.m. Provincial Dialogue.

8 p.m. Who Cares.

8:30 p.m. Tour of the Dominion.

The Calendar

Places to go, things to do — for the coming week in the Victoria area.

(Material for publication should be submitted to The Prevue Calendar, Box 300, Victoria, V8W 2N4, to arrive not later than Tuesday noon of the week preceding the event. Prevue reserves the right to accept, reject or edit material.)

FILMS

TUESDAY

FILMS IN THE PARK, sponsored by the National Film Board and the City of Victoria, with three films: Bead Game, Strangers at the Door, and Toil and Peaceful Life, Cameron Bandshell, Beacon Hill Park, 9 p.m.

WEDNESDAY

FILMS IN THE PARK, sponsored by the National Film Board and the City of Victoria, with one film: Waiting For Fidel, Cameron Bandshell, Beacon Hill Park, 9 p.m.

THURSDAY

FILMS IN THE PARK, sponsored by the National Film Board and the City of Victoria, with four films: Lion and the Mouse, Poets on Film 2, Evolution of Flight, and A Simpler Life, Cameron Bandshell, Beacon Hill Park, 9 p.m.

THEATRE

SATURDAY

THE WINKLE PICKERS, children's theatre, the brainchild of poet Bill Straiton in collaboration with Len Norris, Vancouver cartoonist, and brought to the stage by Hank Stinson, well-known Victoria singer/actor, McPherson Playhouse, 2 p.m. Continues to August 12, with performances Mondays and Wednesdays through Saturday.

DAMES AT SEA, an affectionate parody on the movie musicals of the 30s, a singing-dancing evening of music, humor and nostalgic delight, directed by Glynis Leyshon, The Belfry Theatre, 1291 Gladstone, 7 and 10 p.m. Continues to September 2, Tuesdays to Fridays at 8:30 p.m., Saturdays 7 and 10 p.m. and Sundays 1 and 8:30 p.m.

OUT OF THE FRYING PAN, a comedy by Francis Swann presented by the Victoria Theatre Guild Junior Members at Langham Court Theatre, 8:15 p.m. Repeat performances July 27, 28, 29, August 3, 4, and 5.

LEGENDS, by Victoria playwright Jake Thomas, a collection of the tales of King Arthur and Merlin, a Moonstone Production, Market Square, 8:30 p.m. Continues to Sept. 3, with opening time from July 25 to Sept. 3 at 7:00 p.m.

DEAR BRUTUS by J. M. Barrie, a delightfully whimsical comedy presented by the University of Victoria's Phoenix Summer Theatre, directed by Bindon Kinghorn, Phoenix Theatre at the UVic Campus, 8 p.m. Repeat performance July 26.

MONDAY

FITTING FOR LADIES by Georges Feydeau, a hilarious bedroom farce, presented by Phoenix Summer Theatre, directed by Stephen Lloyd Elliott, Phoenix Theatre at UVic Campus, 8 p.m. Repeat performance July 27.

TUESDAY

THE COLLECTED WORKS OF BILLY THE KID by Canadian poet and playwright Michael Ondaatje presented by Phoenix Summer Theatre, directed by John Krich, Phoenix Theatre at the UVic Campus, 8 p.m. Repeat performance July 28.

MUSIC & DANCE

SATURDAY

MUSIC IN THE CATHEDRAL — 1978, a recital with Norma Selwood, soprano and Norman Hurrle, accompanist, at Christ Church Cathedral, corner of Quadra and Burdett, 4 p.m.

SUMMER SMILE SHOW, 26th annual presentation produced by Jerry Gosley, music director Chris Donison, director Sylvia Hosie, choreographer Bebe Eversfield, featuring Bill Hosie and other talented performers, Crystal Ballroom of the Empress Hotel, 8:30 p.m. Continues to Sept. 8, Tuesday through Saturday, with a weekly matinee on Saturdays coinciding with the Empress' afternoon tea.

"HMS PINAFORE" and "PRINCESS IDA", slightly abridged versions of Gilbert and Sullivan operettas presented by the McPherson Playhouse and Four Seasons Musical Theatre at McPherson Playhouse, 8 p.m. Repeat performance July 27.

VICTORIA INTERNATIONAL FESTIVAL, Keyboard Opulence — an extravaganza of great keyboard works performed by William Aide, Robin McCabe and Abbey Simon, piano, and Harmon Lewis, harpsichord, St. Michaels University School, 3400 Richmond Rd. 8 p.m.

SUNDAY

THE DICK DALE SHOW, with special guest stars Myron Floren, accordionist and Bobby & Cissy, dancers, Victoria Memorial Arena, 7:30 p.m.

VICTORIA INTERNATIONAL FESTIVAL, an all Schubert program, with Phyllis Mailing, mezzo-soprano, William Aide, piano, Philadelphia String Quartet, Sydney Humphreys, violin and Robin Wood, piano, McPherson Playhouse, 8 p.m.

MONDAY

VICTORIA INTERNATIONAL FESTIVAL, "Stars of Tomorrow", St. Michaels University School, 8 p.m.

TUESDAY

FREE NOON-TIME CONCERT, presented by the McPherson Playhouse in conjunction with a Liaison Committee of the Community Arts Council, with Larry Skaggs, cellist, McPherson Playhouse Mezzanine Lobby, 12:15 to 12:45 p.m. Box lunches available at a nominal charge.

VICTORIA INTERNATIONAL FESTIVAL, an all Bach concert performed by Duo Geminiani, baroque violin and harpsichord, Duo Karr/Lewis, Robert Aitken, flute, Kathryn Cernauskas, flute and Harmon Lewis, harpsichord, McPherson Playhouse, 8 p.m.

WEDNESDAY

FREE NOON-TIME CONCERT, presented by the McPherson Playhouse in conjunction with a Liaison Committee of the Community Arts Council, with singer Sandy Niebergall with guitar, McPherson Playhouse Mezzanine Lobby, 12:15 to 12:45 p.m. Box lunches available at a nominal charge.

"THE PIRATES OF PENZANCE" and "PATIENCE", abridged versions of Gilbert and Sullivan operettas presented by the McPherson Playhouse and Four Seasons Musical Theatre, McPherson Playhouse, 8 p.m. Repeat performance July 28.

THURSDAY

VICTORIA INTERNATIONAL FESTIVAL, with the University of Victoria Faculty Ensemble, Gervase de Peyer, clarinet, Leslie Malowany, viola and the Philadelphia String Quartet, St. Michaels University School, 8 p.m.

GALLERIES

SATURDAY

ART GALLERY OF GREATER VICTORIA, 1040 Moss St., Made By Hand '78, an exhibition organized by the Craftsmen's Association of B.C., designed to bring the finest examples of B.C. crafts before the public continues to July 30; an exhibition of European wood carvings from the 16th and 18 centuries, continues to August 20; an exhibition of a series of eleven paintings entitled Canvas and Paper Targets by Judith Lodge, a Vancouver artist, continues to August 13; an exhibition on the Art of Lithography continues to July 20; Emily Carr and Those Around Her, featuring some rare and unusual works by Miss Carr and her antecedents, continues to August 13.

ORIENTAL CALLIGRAPHY, the works of L. S. Shaw, on exhibition at the McPherson Playhouse, continues through the month of July.

LEAFHILL GALLERIES, 47 Bastion Square, an exhibition of works by Harry Heine, Len Gibbs, Simon Henson and Caen Heine, continues to July 29.

THE VICTORIA SOCIETY OF ARTISTS presents an exhibition of paintings in Harbor Square, 910 Government St.

OPEN SPACE GALLERY, 510 Fort Street, Second Collaboratory, Light, offers artists and interested individuals the opportunity to experiment and collaborate with artistic uses of light, guest artist Mary Arnold with Images, Receptions, Shadows; On July 25 the guest artist will be Jim Starck with The Quality of Light, continuing to July 29; Also, VIDEO-LAB presents a Beginning Portabe Video Workshop, led by Peggy Cady, providing participants with information and basic skills relating to the use of a Porapack and Videocamera techniques, 1-4:30 p.m.

THE MAPLES GALLERY, corner West Saanich & Keating's X Rd., Brentwood Bay, a collection of ceramic sculpture by North Vancouver potter and sculptor Rob Tribeis featured as the centre of an array of B.C. pottery and sculpture, exhibition continues through August 6.

MONDAY

OPEN SPACE, 510 Fort St., three selections from the Video work of Gregg Simpson, color tape selections with original sound, 12:15 p.m.

CABARETS

THE JAMES BAY INN, Bosun's Mug Lounge, with "Ember", 8:30 p.m.

OTHER

MONDAY

HISTORY IN ART, free public lecture, "Safavid, Mughal and Ottoman Islam" by Dr. Anthony Welch, UVic Cornett 108, 7:45 p.m.

THURSDAY

ARTS AND CRAFTS FAIR, an exhibition and sale of quality Arts and Crafts by B.C. professionals, featuring stained glass; West Coast Indian woodcarving; pottery; weaving; jewelry; batik; Fine Arts; Salish Indian weaving; dolls; hand-bound books; quilting; and more, an indoor-outdoor event at the McPherson Playhouse Theatre and Centennial Square, 11 a.m. to 8 p.m.; July 28 from 11 a.m. to 8 p.m. and July 29 from 11 a.m. to 5 p.m.

Radio Highlights

SATURDAY
AM Network

5:05 p.m. Music West — Part I — From Winnipeg, Laurie Duncan, piano, performs Bach's French Suite VI E and Suiteno 6 (Eckhardt). Part II — From Calgary, Eric Schultz, Terrance Fullerton and Steve Franz perform Sonata Contromba (Corelli); Sonata No. 2 in G Minor (Gaviarde) and Sonata No. 4 in D (Gabrielli).

6:15 p.m. Between Ourselves — "The flying Prospectors". After the First World War, some Canadians who had been in the Royal Flying Corps began looking into the potential of the airplane in the Canadian north.

10:05 p.m. Anthology — The Poet's Voice, third in a 12-part BBC series devoted to the greatest published poetry in the English-speaking world.

FM Network

1:30 p.m. Panning for Gold — A program of informed opinion and discussion about interesting books, movies, TV and some of the other lively arts.

4:05 p.m. Saturday Afternoon Concert — Host: Bob Lackenbauer. A summer series of music, primarily taped by the BBC.

9:05 p.m. Audience — Host: Stan Peters. Third of three concerts by distinguished Canadian pianists, from the Vancouver Heritage Festival.

SUNDAY
AM Network

6:05 p.m. Identities — A program about the many ethnic groups of Canada and the influence they have had on our culture. NEWS (Toronto)

9:05 p.m. Folk Fair — Folksinger Tom Kines hosts a series of traditional folk music from the English-speaking world.

FM Network

10 p.m. CBC Summer Symphonies — Second of six weeks of pops simulcasts (pre-empted Aug. 6). The Montreal Symphony Orchestra under the baton of Neil Chotem is featured with singer Marie Claire Sequin.

MONDAY
AM Network

8:04 p.m. Play It Again, Bob — Veteran record buff, Bob Pye, spins the golden oldies from the first 30 years of recording history.

FM Network

9:04 p.m. Festival Recital — Part I — Moscow Stars' Concert — Andrei Gavrilov, piano: Sonata No. 3 in A minor, Opus 28 (From old notebooks) (Prokofieff); Three Poems for Piano (Visons Nocturnes) (Ravel); 12 Etudes (Chopin). Part II — From the 4th International Rostrum of Young Interpreters, Bratislava, Czechoslovakia: French Overture in B minor, BWV 831 (J.S. Bach) (Michel Kiener, harpsichord); Permutazioni a cinque (Seiber) (Wind Quintet of Musical Youth): Summer Music for Win Quintet, Op. 31 (Barber) (Bratislava Wind Quintet).

TUESDAY
AM Network

2:04 p.m. Crime Serial — "Inspector West at Bay", a thriller by John Creasey, with Patrick Allen as Chief Inspector West, and Sarah Lawson as his wife, Janet.

FM Network

3:34 p.m. Music from Other Continents — instrumental and vocal music from around the world, with host Mieka Hollenbach of Calgary.

9:04 p.m. Sound Reviews — Host: Allan McFee. Tonight: Henry Pleasants, music critic of the International Herald Tribune, columnist for Stereo Review magazine, author and broadcaster, continues the Sound Reviews summer series of Critic's Choice programs, with a personal choice of vocal releases issued during 1978.

WEDNESDAY
AM Network

11:20 p.m. Nightcap — Five New York actors currently 'between engagements' talk about the dejection of constant unemployment and insecurity, yet they wouldn't miss it for the world. Also, The Midwich Cuckoos — Part XIII.

FM Network

Noon, Mostly Music — Host: Warren Wilson. Mostly Musicals — Today: The Death and Life of the American Musical — with fewer and fewer new Broadway shows and more revivals of tried and true works, the 70's may be the death knell of the American musical. On the other hand, the work of such people as Sondheim and Prince and the continued efforts by the Broadway "Old Guard" (Jerry Bock, Robert Merrill, Burton Lane, Jule Styne and Harold Rome) are keeping the Fabulous Invalid alive if not exactly kicking.

THURSDAY
AM Network

11:20 p.m. Nightcap — In his memoirs, Christopher and His Kind, Christopher Isherwood talks about his affair with W.H. Auden in Berlin in the '30s, the Berlin of Kurt Weill, and decadent and bizarre pleasures, the inspiration for the characters of I Am A Camera and the musical, Cabaret.

12:10 a.m. Eclectic Circus — Host Allan McFee presents a mixture of several musical idioms in his own wry and witty style — from Back to Brubeck.

FM Network

4:04 p.m. Arts National — Host: Karin Wells. Today: From Berlin (Sender Freis Berlin), Agnes Baltsa, mezzo-soprano; Pilar Lorengar, soprano; Nicolai Gedda, tenor; Chorus of the Berlin Opera; Berlin Radio Symphony Orchestra, conducted by Gerd Albrecht: Works by Wagner, Verdi, Gounod, Giordano, Cilea, Rossini, Donizetti, and Puccini.

FRIDAY
AM Network

8:30 p.m. Jazz Radio Canada — Produced in Montreal featuring a tour of Montreal jazz clubs and interviews with musicians and club owners. L'Orchestra Sympatheque and the Charles Biddles-Nelson Symonds Duo perform.

11:20 p.m. Nightcap — American soprano Martina Arroyo discusses the expectations of character and involvement in opera and comments on excerpts from John Dexter's production of Verdi's La Foza del Destino. The Midwich Cuckoos — conclusion.

FM Network

9:04 p.m. A Night at the Operetta — Host: Otto Lowy. Tonight: Merry Widow highlights, Gold and Silver Waltz, Der Graf von Luxemburg, O Madchen, Mein Madchen, Wolfalied, Dein ist mein Ganzes Herz, and Das Land des Lacheins, (all by Lehar).

Home of the Week

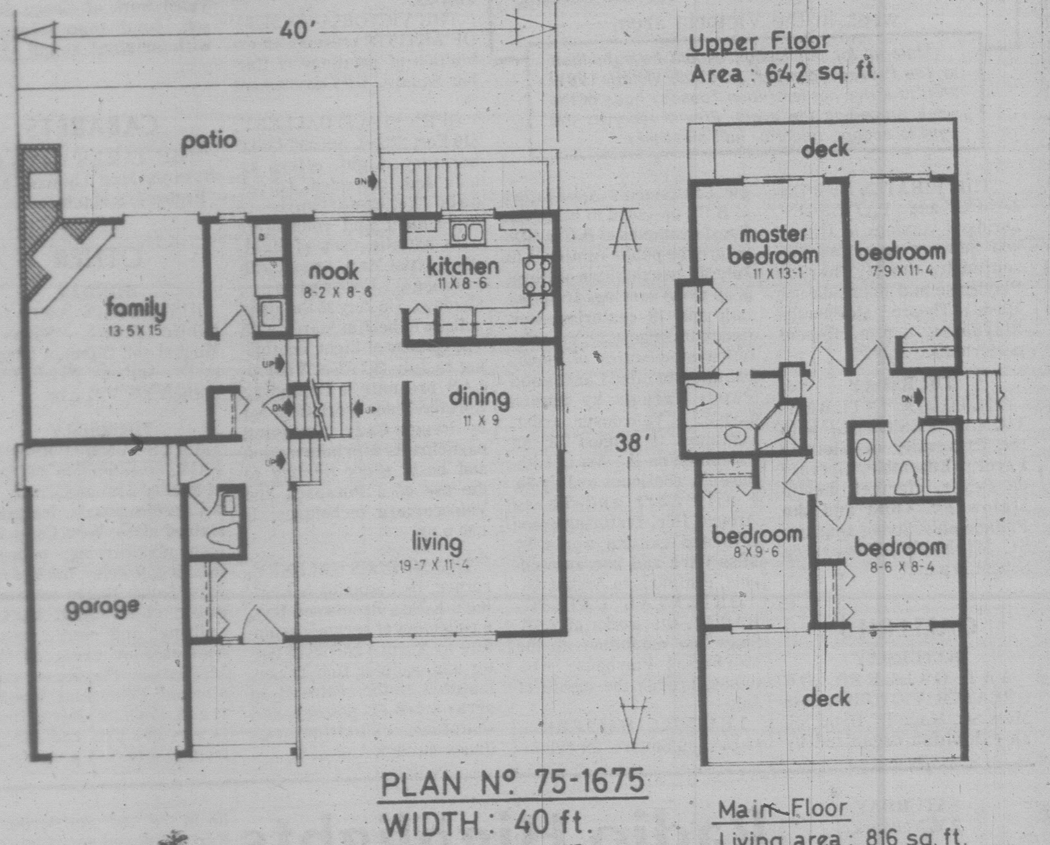

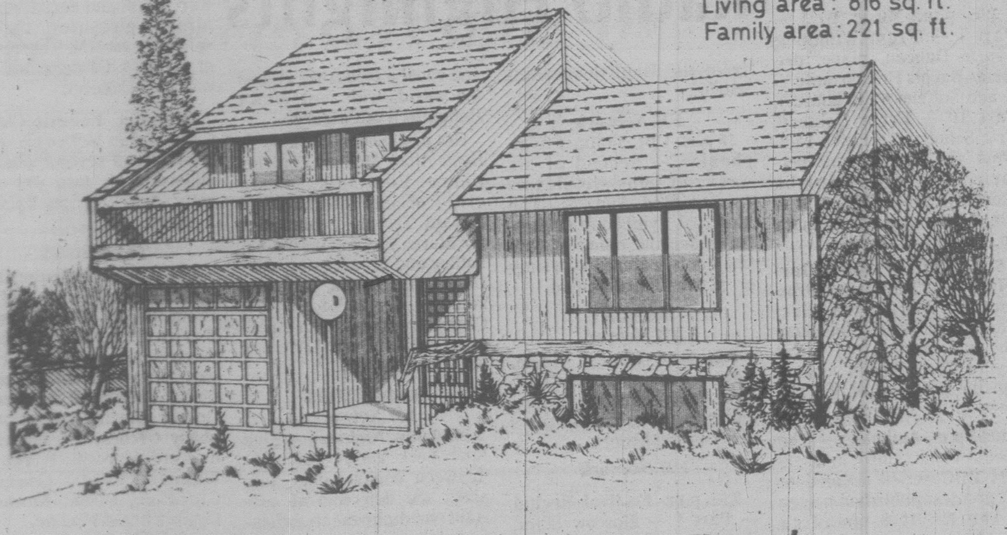

Side-Split with Four Bedrooms

Here's a stylish split level design which is perfectly suited to the narrow to medium frontage lot, and which offers the growing family plenty of space, functional and convenient layout and a range of near-luxury features. The exterior, with its stone veneer, brick chimney, mixed vertical and diagonal siding and heavy cedar shake roof, presents the appearance of a ski lodge or mountain retreat.

The deeply-recessed entrance leads into a long reception foyer, past the two-piece vanity bath and up four risers to the large, L-shaped living/dining room combination.

The long U-shaped kitchen is open to the breakfast nook, allowing a variety of decor possibilities.

Down four risers to the sunken family room, which features a wide corner cantilevered fireplace with the built-in barbecue feature on the patio side and sliding glass doors connecting to the patio.

On the same level and off the family room is the utility complex, with side-by-side washer, dryer and tub configuration — convenient to the kitchen and nook area for step-saving.

All four bedrooms are positioned around the main bathroom on the second level. Each has sliding glass doors connecting to decks for summer sun-bathing and excellent natural light. The master bedroom has a three-piece ensuite with corner shower and adequate counter area for the installation of a second vanity sink.

A full basement, with stairway accessible from the family room hallway, provides abundant space for storage and the future development of a recreation room, wet bar and lounge or spare bedroom.

An idea design for the larger family which requires space and appreciates the many conveniences provided by the excellent layout.

Plans for design No. 75-1675 may be purchased either by single set, at a cost of $70 for the first set and $10 for each additional set, or by the package. A five-set plan package, including the first set, is economically priced at $100 and an eight-set package, also including the first set, is only $125.

Whichever method you choose, please include $4.00 for postage and handling. B.C. residents add 5% sales tax.

Send for the current edition of Select Home Designs, Series #36, featuring imaginative decorating and home improvement ideas, plus 350 quality home plans of every type. Available for $2.25 ($1.75 plus 50 cents postage and handling.)

To order any of these items please send cheque or money order payable to the Home of the Week. Address to: Home of the Week, c/o Victoria Press, 382 West Broadway, Vancouver, B.C., V5Y 1R2.

TV MAILBAG

HOLLYWOOD — The TV Mailbag:

Q. I like Randolph Mantooth of 'Emergency One,' so could you tell me if the series is still being made? — K.A., New Calgary, Alberta, Canada.

A. 'Emergency One' is the syndicated version of the popular weekly series 'Emergency.' You may recall that during this last season, NBC shifted 'Emergency' from a weekly program to an occasional two-hour special. The network has now cancelled the show entirely.

Q. I know that 'Star Trek' is coming back again, but what regular actors are going to come back with it? — V.S., Newburgh, N.Y.

A. The movie version of 'Star Trek' will feature all of the actors and actresses now familiar to fans of the science fiction program.

Q. Could you please tell me how John Travolta got the part in the movie 'Saturday Night Fever?' — J.A., Warren, Ohio.

A. John Travolta has been the hottest personality in Hollywood since 'Welcome Back, Kotter' first appeared on television several seasons ago. His performance in 'The boy in the Plastic Bubble' demonstrated that he could act in serious roles as well as comedy ones. Producers of 'Saturday Night' felt Travolta was ideal for the role of Tony if only he could dance. They set up a screen test, where Travolta showed without a doubt not only his acting talents but his dancing ability, too.

Q. Is it true that Hugh Downs died a few weeks ago? We watch him on 'Over Easy'. Walter cronkite mentioned it in a news report but didn't give any details. And we have never heard any more about it. — R.M., Oroville, Calif.

A. Cronkite must have been wrong because Downs is still alive.

Q. I think 'Fantasy Island' is an excellent show but I'm curious. Where are the exterior scenes filmed? — L.B., Payson, Ariz.

A. Those beautiful scenes are filmed at the Los Angeles County Arboretum and nearby Catalina Island.

Q. I've been a fan of the now syndicated 'Get Smart' for as long as I can remember. But for the life of me I can't remember what Agent 99's name is. I don't mean the actress who played her, Barbara Feldon. Did they ever disclose 99's name? — M.G., Duncan, B.C.

A. There is only one episode of 'Get Smart' where Agent 99 tells Maxwell Smart her name. The episode was when she quit her spy job to marry a French gambler. Maxwell asked 99 her name and she replied Susan Hilton. When asked why she kept it so secret over the five years she worked with Smart as a spy, she tells Maxwell, 'You never asked me.'

Q. At the beginning of "M-A-S-H," there is this beautiful gal running toward a helicopter but she's never identified. Please give me her name so I won't go crazy. — F.D., Windham, Ohio.

A. The gal you refer to is Kathy Denny Fradella, an extra who was used, along with about 20 other women, for the opening segment. Fradella has appeared in other series, including "Kojak" and "Starsky and Hutch."

Midband TV Programs

Midband programs, broadcast by KCPQ-TV, Tacoma (Channel H) can only be seen by viewers whose television sets have a converter.

Sunday, July 23 — 4, Idea Thing; 4:30, Antiques; 5, Movie: The Plough and the Stars; 6:30, Seattle Pacific University-Music and More; 7, Evening at Pops; 8, Masterpiece Theatre, Poldark; 9, Great Performances; 11, Inflation, Jobs and You.

Monday, July 24 — 6, Mr. Rogers Neighborhood; 6:30, Romagnoli's Table; 7, Consultation;7:30, Dick Cavett; 8, Consumer Survival Kit; 8:30, Turnabout; 9, Opera Theatre, The Flying Dutchman;11:30 Captioned News.

Tuesday, July 25 — 6, Mr. Rogers Neighborhood; 6:30, Over Easy; 7, Who Lives Next Door?; 7:30,Dick Cavett; 8, National Geographic Special; 9, Of Race and Blood;11, Lowell Thomas Remembers; 11:30, Captioned News.

Wednesday, July 26 — 6, Mr. Rogers Neighborhood; 6:30, Antiques; 7, Mark O'Connor in Concert; 7:30, Dick Cavett; 8, The French Chef; 8:30, John Komen and . . .; 9, Plutonium: Element of Risk;11, Insight; 11:30, Captioned News.

Thursday, July 27 — 6, Mr. Rogers Neighborhood; 6:30, Antiques; 7, Music Mix;7:30, Dick Cavett; 8, Once Upon a Classic; 8:30, In Search of the Real America; 9, World; 10:00, Poldark; 11, Black Perspectives of the News; 11:30, Captioned News.

Friday, July 28 — 6, Mr. Rogers Neighborhood; 6:30, The Family in Crisis; 7, Economically Speaking;7:30, Dick Cavett; 8, Washington Week in Review; 8:30, Wall Street Week; 9, Nova; 10, Evening at Pops, with Glen Campbell;11, Over Easy; 11:30, Captioned News.

Saturday, July 29 — 4:30, Turnabout; 5, Nova; 6, Once Upon a Classic; 6:30 Wall Street Week; 7, Black Perspective on the News; 7:30, Lowell Thomas Remembers; 8, Great Performances;9:00, In Performance at Wolf Trap; 10, Harmony by the Sound;11, Big Time Wrestling.

BOOKS

Pat Barclay

If the writing life looks glamorous, it's because seven-eighths of the iceberg isn't showing. Few writers ever make it to the tip, and the lucky ones who do are apt to find the footing slippery.

But anyone who's been thoroughly bitten by the writing bug will go on writing despite his own better judgment, the pleas of his loved ones and the sounds of his creditors hammering on the door. He can't help himself and, besides, if he's any good there can be real financial rewards. Not five-figure financial rewards perhaps, but enough to mollify his conscience, his wife and the telephone company. And there's always the hope — or rather the certainty, for the original cockeyed optimist was a writer — that the next book will make it really big.

Maybe it's unfair to lump Paul A. Fulford in with this happy band of cockeyed optimists, but *something* keeps him going. Fulford has written over 20 novels and published around half of them, and if there's anything about the book-writing game that he doesn't know by now, it's by choice.

He's also been an editor with Simon and Schuster of Canada, before its takeover by Paperjacks; it was Fulford who liked my own novel, *Buy Canadian* (if you made a studious effort to avoid it in '76, look out, it's being reissued in July) and who wrote in his acceptance letter those immortal words: "Most Canadian writing — especially in the novel form — is terrible. Autobiographical drivel about some dope addict yowling because he's stuck his nose in his belly-button and can't get his whole silly head inside . . . Canadians actually try to write for the Canadian market. Fools! What the silly twits don't seem to understand is that they should be writing for the English-speaking world!"

Anybody who can sound as furiously lively as this ought to be able to write a good escapist novel, wouldn't you say? My son certainly thought so when he read *Alligator* last summer.

Fulford had told me that his latest book was an alligator-scare story, written to order for a company which hoped to profit from the phenomenal success of *Jaws*. When we saw "*Alligator*, by Shelley Katz" on the stands, we just knew that Katz was Fulford's *nom de plume*, and when Fulford dropped in on a trip west last summer we produced the book for him to autograph.

At this point we were politely informed that his own book was titled '*Gator*, and that two publishers had obviously had the same brilliant idea. (We asked for his autograph anyway, which he magnanimously bestowed.) Hoping to steer the conversation to safer ground, I asked what he was working on now.

"A novel called 'Who's Got the Bastard Pope?", he said. "It's about a fabulously valuable gold statue of Pope Clement VII — he was Cellini's patron, if you recall — which a large number of assorted fortune-hunters and ruffians covet. The statue turns up after a disappearance of 400 years and causes all sorts of havoc."

"Hmmmn," I said cautiously. "It sounds a bit like *the Maltese Falcon*."

Fulford looked me in the eye. "It does, doesn't it?" he said happily.

Well, nearly a year later *Who's Got the Bastard Pope?* has finally appeared, and if anyone fails to find it good escapist reading, he or she is definitely not trying. The same furious liveliness of Fulford the letter-writer is sustained throughout 250 pages of Fulford the novelist and the plot has more twists than the federal government's latest attempt at a simplified income-tax form. The characters are predictable, but engaging. There's a preposterous hero who was born in Spain, claims to be 29 and acts like someone who went to a British public school in 1940, and an impossibly beautiful heroine of sorts who lies, murders, cheats, steals and scratches her way to a sticky fate. There's a loyal and friendly giant who's the hero's buddy, a couple of nasty characters who specialize in torture, and a locale which hovers around a treacherous reef in the general vicinity of Indonesia.

There's also an entertaining prose style which manages to convey the impression that Fulford's outrageous sense of humor is constantly percolating below the surface. (Sample: "There is a dead in one of the cabins!" she shouted in French. It doesn't sound so stupid in French. "He makes the bonk bonk as he makes the slide from here to there!" One is aware of the dead, I assured her. . . . "One will do what must be done for him.") Have fun.

WHO'S GOT THE BASTARD POPE?, by Paul A. Fulford. Paperjacks. $2.50.

The Other Half

By JAN ROSSLEY

CHESLER . . . male consciousness explored

The revival of the women's movement in the past decade made the careful scrutiny of women by women necessary, and as the objectives of the movement broadened so did the need to closely examine the other half of humanity, men.

Phyllis Chesler, a psychologist and author of *Women and Madness*, a study of the damage male-dominated psychiatry had done to women, has collected and analysed in her new book, *About Men*, an immense amount of information on the long-ignored subject of male consciousness.

Chesler says at the beginning that she has written this book to understand men. She is not satisfied with men's definitions of themselves and insists on knowing why men need to wage war against other men, why men despise and deify women, and why men fear and admire men who have achieved the "success" they have not.

Chesler does not try to give us a simplified equation that puts men neatly labelled on a shelf. She looks for a common understanding of men and their values that will allow them to rid themselves of these fears and hatreds and gain a new mutual respect and compassion.

Chesler is a psychologist, a poet, a woman, and feminist, and approaches her study of men in a way that involves all these facets of herself.

Since art and mythology can be considered to be reflective of their time, she looks here to see how men see themselves. Photographs of western paintings and sculptures are used to illustrate the development of the male obsession: fear of the father, fear of sons, fear of brothers and the worship of death.

Chesler also tells us about her experiences with men — her father, ex-husband, friends and lovers. Even here, however, she is still a psychologist and does not lose her analytic eye. She shows us patriarchs, princes, disciplinarians, and little boys, and if they appear a little too insecure to the reader, it must be remembered that these men all had to deal with Chesler, an obviously formidable woman.

Chesler, the scholar, produces the psychoanalytical arguments that grew out of her study, the most important being that men are afraid of men. She writes about man's "relationship to his devouring male and female parents; his fear, longing and confusion over blood: the blood of circumcision, of crucifixion, and of child birth."

It is this fear, longing and confusion that has sentenced men to a spiritual wasteland of father-rule and father-worship.

She writes about men's need for maternal compassion and unquestioned acceptance by women, and reminds us of Virginia Woolf's comment that men need women to reflect themselves back to themselves twice as large as they really are.

About Men may alternately amuse and infuriate you, but it will surely strike close to home too many times to be ignored.

ABOUT MEN, by Phyllis Chesler. Musson. $13.75.

Science Fiction Classic From the Soviet Union

By JULIAN REID

The human imagination transcends political and ideological frontiers, and so it is hardly surprising that some of the finest imaginative literature being produced today originates on the other side of the Iron Curtain. Witness the two latest volumes in Macmillan's admirable "Best of Soviet Science Fiction" series, both ably translated by Antonina W. Bouis.

While *World Soul*, by Michail Emtsev and Eremei Parnov, is decidedly the lesser of the two, it remains, within its limits, a respectable achievement. The authors, a physicist and a chemist, have collaborated on a number of previous SF titles (though none, to my knowledge, have been rendered into English) — and unlike many other fictioneering scientists, they write extremely well. But the pre-eminent strength of their novel lies less in its vivid imagery and warmly empathetic sense of human character than in the exceptionally challenging concept around which it is built.

World Soul chronicles the literally mind-shattering consequences ensuing from a callow young researcher's discovery of a mutant "biopolymer," through whose agency all the inhabitants of the world become inadvertently linked into an independent and implacably alien group-consciousness, much as at an earlier stage in evolution wayward proto-cells were fused to form the first multicellular organism. As in all good SF, this challenging concept is not merely meticulously thought through by the authors, but *felt* through as well. But while the result is an interesting and in many ways memorable parable, it proves cumulatively disappointing — chiefly because Emtsev and Parnov's somewhat sketchy treatment fails to do full justice to the broader implications of their theme.

In contrast, Arkady and Boris Strugatsky's *Definitely Maybe* is an unqualified success — in fact, one of the finest short SF novels that it has ever been my privilege to read. As the acknowledged masters of the genre in the USSR, the Strugatsky brothers are, of course, already well-known to North American readers. This is their sixth book to appear in English translation; and it is also, by all odds, the best yet, a brilliantly conceived literary *tour de force* that is simultaneously reminiscent of both Franz Kafka and Raymond Chandler.

Unlike most SF, this book is set on the narrowest of stages — a present-day Leningrad high-rise, over three sweltering days in summer. The characters, though mostly scientists, are all eminently real human beings, and the events in which they participate are for the most part relentlessly trivial.

Yet from such banalities as an unexpected delivery of groceries and an incessantly ringing telephone, the Strugatskys succeed in evoking a mounting metaphysical terror which culminates in one of the most subtly overwhelming climactic revelations I have ever encountered. And for all its control and brevity, this compact little masterpiece turns out to be a work of truly cosmic scope.

As a direct assault on our comfortably complacent presuppositions regarding the nature of reality, *Definitely Maybe* is comparable to the more unsettling creations of Philip K. Dick, J. G. Ballard, and above all Stanislaw Lem. But it is distinguished from them by its richer characterization, and by a deeply humane compassion and sense of existential courage that is very much its own.

With this remarkable short novel, the Strugatsky brothers stand firmly established in the front rank of the world's imaginative writers. This is one of those rare volumes that transcends the confines of its genre and emerges as a solid contribution to literature at large.

WORLD SOUL, by Mikail Emtsev and Eremei Parnov. Collier-Macmillan. $9.95.

DEFINITELY MAYBE, by Arkady and Boris Strugatsky. Collier-Macmillan. $9.95.

Struggles of 19th Century Lady Novelist

By ANTHONY JENKINS

Elaine Showalter rightly complains that studies of English women novelists concentrate upon the reputations of Austen, Bronte, Eliot and Woolf. Her work "is an attempt to fill in the terrain between the literary landmarks and to construct a more reliable map from which to explore the achievements of English women novelists."

On those terms the book is a failure. For (to continue the mataphor) in exploring the territory, she merely dots the landscape with the names of lesser novelists and continues to be awed by the major peaks. Although she constructs a judicious survey of society's attitudes to women writers and of those writers' attitudes to their own gifts, the "achievements" are social rather than literary.

Searching for a "common heritage" between the 19th century and the present, Showalter avoids the pitfalls of attempting a sexist categorization of feminine traits. Her own approach documents the shifts in public and domestic acceptance that confronted each generation of female writers.

These changes are treated thoroughly, but the most useful points often arise from quotations from other, more specialized, works. It is not insulting to say that the footnotes are generally more stimulating than the text, for in surveying the whole period she has had to single out major trends.

Having isolated those dominant currents, she then applies her findings to brief examples. It would have been less arbitrary to have concentrated on several minor writers in each period and allowed their circumstances to create less cut-and-dried conclusions.

CHARLOTTE BRONTE . . . painful last years

The sociological approach does not make her sensitive to the intrinsic qualities of particular novels. Her examination of *Jane Eyre* and *The Mill On The Floss* turns into a game of hunt the symbol: "The sexual experiences of the female body are expressed spatially through elaborate and rhythmically recurring images of rooms and houses."

The slim chapter on the contemporary novelists is simply inadequate. Lessing and Drabble become the sole luminaries because they seem to be most conscious of their place in the tradition. Even they have not confronted the issues as directly as she would prefer: "Lessing herself will have to face the limits of her own fiction very soon".

The checklist of writers in the appendix is bizarre. She includes Agatha Christie, yet makes no mention of Elizabeth Taylor, Marghanita Laski or Rumer Godden. Elizabeth Jane Howard appears in a footnote. Inconsistencies and errors (Iris Murdock) also do not inspire confidence.

Steps aside

Yet there are two fine chapters in which the author steps aside from her main argument and takes the leisure to investigate at length. In the first she effectively illustrates how Dorothy Richardson "devised an aesthetic strategy that protected her enough from the confrontation with her own violence, rage, grief and sexuality that she could work." The second shows how Mrs. Woolf's "marriage, in some ways so admirable and fulfilling, placed her in a position of perpetual guilt and dependence."

I learned far more about what it must have meant to be a lady novelist in the nineteenth century from *Path To The Silent Country* by Lynn Reid Banks, whose own novel, *The L-shaped Room*, does not appear in that aforementioned check-list of writers and their work.

Miss Banks' first book about the Brontes, *Dark Quartet*, contained more obviously dramatic material, since it carried the story up to Branwell's disintegration and the deaths of Anne and Emily. But the latest book has a special drama of its own: the less-known story of Charlotte's struggles against loneliness, affection and love.

Miss Banks' method is to take quotations from letters or Mrs. Gaskell's biography and, under the guidance of modern scholarship, to shape them into an imaginative reenactment of Charlotte's last years. Since she is a novelist herself, Miss Banks re-lives her own battles with novel-writing in Charlotte's. The small work room at Haworth comes freshly alive off the page.

As the book opens, Charlotte fights to push back her grief by finishing her second novel, *Shirley*. "She was able to escape through the 'inner door' into her work." But having battled through to the end, she must then worry whether her acquaintances, the neighboring curates in particular, might not recognize their satirical portraits.

More pain

Charlotte has mixed feelings towards her growing fame. Although, on Emily's insistance, all three sisters had hidden behind their pen-names, a part of her now longs to enter the literary world on equal terms. Indeed, the flutter over *Jane Eyre*'s unladylike forthrightness has set people guessing and is about to deal her further pain. She is confronted by her horrified god-mother: "It is a *wicked* book . . . that should never be intruded upon a Christian family circle, and I would not have read it to the end but for the unwelcome rumors I had heard about its authorship."

When she goes to London, the authoress cannot shake off the restrictions of Victorian womanhood. She is embarassed by stares from the social lionizers and mortified by Thackeray's companionable bluffness. The male novelist cannot understand how anyone could shrink from hard-earned notoriety.

Yet acknowledged authorship does unite Charlotte to her sister authors. She seeks out Harriet Martineau, and though she is shocked by her empiricism she is drawn by a communion of minds. Charlotte's province as a writer lies in the darkest corners of her heart; Miss Martineau's in the injustices of society. Those differences eventually lead to breakdown of their friendship.

Seamy side

The novel's most illuminating conversations involve Charlotte with Mrs. Gaskell. Her house in Manchester offered Charlotte a domestic refuge from Haworth and its ghosts where she could talk of common artistic pursuits. Both writers kicked against the dictates of a society which preferred its Angels in the House to know nothing of life's seamy side. Yet Mrs. Gaskell, as the wife of a dissenting minister, had seen poverty's bleak edge.

Though she is moved to describe the life of a fallen woman in her novel, *Ruth*, she has in the end to buckle before convention: "I must rest content to show she is not wholly bad . . . that she is in fact a good woman, a *good mother*. Do you know what courage it will take for me to publish a book which says *that* much? So die she must in the end, there's no help for it, or I shall be pilloried and my family with me."

Charlotte refuses to compromise her own vision of woman's inner emotional life. She proclaims women's ability to earn an independent living and the difficulties of pursuing one's own interests in a man's world:

Their respectable lives are "no more free, no more independent, no more fulfilling of their talents than the life we have been speaking of."

"You mean governessing?"

"And marriage . . . You are very fortunate. You manage to combine your work for your husband and family with a career of which you can be proud, and in which you are self-sufficient."

It is this dilemma that finally encloses Charlotte herself. Miss Banks uncovers the core of Charlotte's repressed passions, bound in by the demands of her father's jealous affection and her own romantic ideals. She survives the attractions of her London publisher but cannot shake off the importunate misery of her father's curate, Mr. Nicholls.

Last chance

Yet he is no match for the lost figure of M. Heger, the schoolmaster whom Charlotte hopelessly adored in Brussels, nor can he be the equal of Mr. Rochester, the fictional projection of that romantic ideal. Worse still, she knows that a union with the curate would not bring an intellectual meeting of minds.

With great deftness Miss Banks plots the ambiguities of Charlotte's feelings as she is pulled towards her last chance of love. And then, when her inner life bursts to the surface, we're shown her retreat as an artist. Her passionate nature needs to be dominated, but the artist in her needs a life she can call hers.

"But the truth is, my love, that I want the happiness of Charlotte Bronte, clergyman's daughter, not that of Currer Bell, the celebrated writer . . . she may fly to heaven whenever she pleases, so I may keep the sweet unspoiled creature that I cherish."

Miss Banks is able to project herself back into this 19th century straight-jacket. Even her style becomes a muted version of that period's rhetorical earnestness. As a consequence, some of her sentences are unfashionably breathy, but the novel as a whole is subtle, illuminating, and very readable.

A LITERATURE OF THEIR OWN: British Women Novelists from Bronte to Lessing, By Elaine Showalter. Princeton-University Press. Paperback, $4.50.

PATH TO THE SILENT COUNTRY: Charlotte Bronte's Years of Fame, by Lynne Reid Banks. Beaverbooks. $10.95.

Stories of Inevitable Defeat

By WALT KELLYTHORNE

W. D. Valgardson's third collection of stories, *Red Dust*, includes what so far must be his best piece of work.

"Trees" is a deceptively simple tale that after a second or third reading grows into a powerful rendering of one woman's vision of paradise — and the efforts of the world to destroy it.

Ester is middle-aged and alone. She runs a dairy farm with the help of an unreliable hired man, but her real resource is a grove of 53 walnut trees, "a soft, rounded island that floated, pale green, above the endless rows of brown milo."

Ester's unimaginative uncle urges her to sell the economically useless grove, but she resists. Part of her reason for retaining the trees is her dislike of their prospective buyer, a stunted entrepreneur of whom "it was rumoured . . . he kept files on every man, woman and child in the county, recording everything there was to know about them."

But her dislike for Dominic is not the only reason, of course.

The grove "might have been an oasis," Valgardson writes, "or the mirage of an oasis, resting above miles of desolate sand."

Without that grove, one knows, Ester's spirit would break and her life would end — even if physically she survived. The story ends with a laconic affirmation of Ester's determination to maintain her expanded horizons, and is all the more pleasing as the reality of the world she lives in is so well conjured defeat seems inevitable.

Defeat in one way or another is the essence of the other stories in the book.

Valgardson's ability to portray what might be called the lower passions of the human animal is very evident, particularly in the title story. But as in most of the stories in *Red Dust*, his efforts result in one-dimensional characters who, while they may effectively repulse the reader, fail to attract any lasting interest.

The ones who do attract — the Indian boy, Alma, Solmi, Angela — are too often left completely at the mercy of those who oppress them; their vaguely positive qualities are, Valgardson seems to be saying, entirely useless. Such a vision, one suspects, is as unreal as one of unmitigated baseness, and our belief in the truth of these stories is severely challenged.

Surprisingly — because Valgardson is a creative writing instructor at UVic — the writing in *Red Dust* is often simply inadequate. One example (from "A Place of One's Own) will suffice:

"The sun sat above the barn, a circle slightly flattened at the top and bottom, so that it looked complacent like a fat banker who is resting after a profitable day."

Can a sun really sit on anything? Is it the barn that is a slightly flattened circle? And can a barn or a sun look complacent — or like a fat banker?

As manifested in *Red Dust*, Valgardson's talent continues to promise far more than it usually delivers. But "Trees", at least, is a story that may be read with enjoyment more than once, and will probably be an attraction in anthologies for years to come. It alone is almost worth the price of this book.

RED DUST: Stories by W. D. Valgardson, Oberon. $5.95.

E. D. WARD-HARRIS

Other than Hitler, The Third Reich's most interesting man

The stream of books relating to Hitler's Germany has been running at full flood for almost three times as long as the infamous Third Reich existed, and it shows no sign of slackening. Nor will it unless the reading public becomes surfeited with war and wickedness, and as these subjects have been staples of literature since Sumerian times interest is unlikely to wane now.

Some will argue that war and wickedness are one and the same, but this is by no means the case. However, in Nazi Germany they were indivisible and, though most regrettable, the combination provides a powerful attractant. And because the loathsome Hitler regime indulged in war and fiendish cruelty on an unprecedented scale, the gentlest reader is at once repelled and fascinated by such evil, which makes it irresistible.

So, in obedience to the law of supply and demand, Nazi gold will continue to be mined. Some opportunists are content to sift the tailings, relying on the writings of other authors, but what keeps the interest alive is the constant striking of new veins, or primary sources, and the latest of these is the discovery of the diaries of Joseph Goebbels.

Those who are endlessly fascinated by the ghoulish grotesquerie that was Nazi Germany will compare the discovery with the finding of the lost notebooks of Leonardo da Vinci. But the majority of people, I trust, will view it merely as an interesting literary find, probably the last important literary legacy of the Third Reich.

For some unexplained reason the publishers decided to begin what is to be a lengthy series with the final entires, so this first volume covers the period February 27 to April 9, 1945. To follow are diaries covering the period 1924 to 1945, together with other written material from Goebbels' papers.

The volume under review shows the diarist's reactions during the climactic days when Allied and Russian armies were closing in on Berlin from east and west. It's a doomsday story, the *gotterdammerung* of Nazi Europe, as reported by the complex, eloquent, highly intelligent propaganda genius, undoubtedly the Third Reich's most interesting man besides Hitler.

Each lengthy diary entry begins with the official confidential German war report to Hitler's headquarters from the various fronts. This conditions what follows so, inevitably, Goebbels alternates between despair and vibrant, vain hopes.

Self-portrait

More than any other diary I have read this one is a self-portrait. On every page Goebbels reveals his opportunism, his radicalism, his nihilism, his hatred of humanity, his astonishing mental energy, flair for propaganda, and personal courage. But most marked is his passion for destruction. And nowhere is there an instant of remorse.

In these last weeks he rages against everyone and everything, castigating entire classes, entire groups, entire nations: the bourgeoisie, the generals, the Luftwaffe, the Churches, the Jews, the Swiss, the Swedes. His greatest rage is reserved for the sybaritic, degenerate Goering, whose incompetence and self-indulgence have left the German air force impotent to resist the destruction of German cities, and for the asinine Ribbentrop whose diplomatic uselessness allowed the world to unite against Germany.

I always thought of Goebbels as a supreme realist, and I imagine the earlier diaries will confirm this, but as I read this volume I was increasingly struck by his unreal mental picture of the war. He sees the liberated countries of the West about to revolt against their liberators, preferring German domination. He says the French are listening as eagerly to German broadcasts as they formerly did to the BBC. Industrial strikes are paralysing the West. The Anglo-Americans are hopelessly incompetent. "We must hang on," he says, "till all Europe sinks in chaos."

There is no question of ignorance; he's the best-informed man in Germany. He knows — and comments with fanatic interest — of the daily doings of the British House of Commons and of the U.S. Congress, and

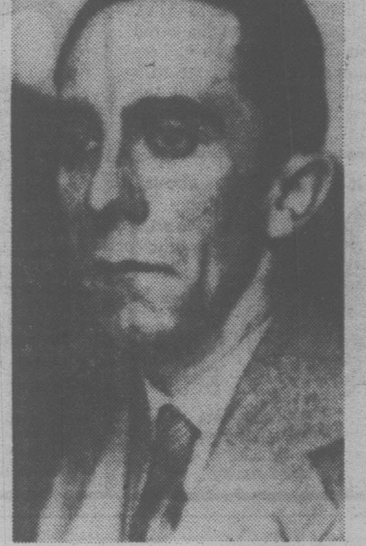

GOEBBELS . . . revealing diaries

he is as wholly informed of the enemy press as he is of enemy troop movements. But he views all reality with detachment and as the net closes in he hopes for a miracle and exults when the "miracle" occurs: Roosevelt's death, he believes, will force the Americans to withdraw from Europe.

The lasting impression one retains from these diaries is that of an odd simultaneity: Goebbels' ability to analyse the realities of imminent collapse while firmly believing that Hitler and National Socialism will somehow triumph. This is epitomized in one entry in the diary for March 11, 1945, after Hitler has outlined to him his plan for snatching an eleventh-hour victory.

"The program divulged to me by the Fuehner," he writes, "is a bold, convincing conception. At present, however, it suffers from the disadvantage that there is no possibility of implementing it."

To give you the flavor of the diaries let me quote from March 13, 1945. Eisenhower and Arthur Harris (C-in-C RAF Bomber Command) have exchanged congratulatory telegrams about the destruction of German centres, and Goebbels comments: "For civilized people this exchange is a disgraceful document . . . mankind will avert its eyes in disgust from this cynicism. These two super-gangsters . . . brag about their barbarities and brutalities."

Three paragraphs later we read: "The Jews are re-emerging (he is referring to America). Anyone in a position to do so should kill these Jews off like rats. In Germany, thank God, we have already done a fairly complete job. I trust the world will take its cue from this."

After his customary diatribe against Goering, he admits that the mass output of new fighter planes is useless because "we have not even the gasoline or the crews to put them into action."

Ministry hit

He then sums up the military situation on two fronts (the two fronts being entirely due, he says, to Ribbentrop's bungling), states that the Germans are in retreat everywhere, except in a place named Courland "where all enemy attacks were repulsed."

Note that at this date the Americans had crossed the Rhine and the Russians are in East Prussia, but Goebbels is able to state: "In general terms the military situation is still in the balance. No firm estimate of future developments can be made."

The day ends badly for the minister for propaganda when the RAF scores direct hits on his ministry and "the whole lovely building is totally destroyed." He then lovingly describes the interior of the building in detail, is grateful to Hitler for telephoning his condolences, and then rushes round to see the Fuehrer to demand (once again) that Goering be fired.

But soon fuehrer and lieutenant focus their hatred on the generals and Hitler tells how his itinerant courts-martial are dishing out death sentences to high-ranking officers who have disobeyed his orders. Goebbels says his hometown, Rheydt, has flown the white flag of surrender and he has sworn revenge against "collaborators" and has already organized assassination teams.

After that typical display of savagery, idol and idolator solace themselves by quoting from their favorite books: Carlyle's *Life of Frederick the Great*, a book on the second Punic War, by Dr. Frank, and somebody's history of Prussia's fight against Napoleon. Then, after some reminiscing, Goebbels goes home.

At this point you should note that the final collapse and defeat of Germany is only six weeks distant.

"Back home," Goebbels writes, "I pass a somewhat melancholy evening. Slowly one is beginning to realize what this war means for us all . . . The whole family shares my melancholy and mourning. We had all taken the ministry so much to our hearts . . . I am firmly determined that when this war is over not only shall I construct a new monumental ministry — as the Fuerher says — but restore this old ministry in all its old glory."

Then, after issuing instructions regarding Berlin defences, he sat down to correct the proofs of a new book, *The Law of War*. And so to bed.

Self-delusion? I think not. This malevolent genius had early recognized the genius of a scruffy mob-orator and carefully fashioned him into a god he could worship. He gave him polish, charisma, a mystical image — and he did it all with mirrors. All of Hitler's chosen could have easily been replaced by others — except Goebbels; he was indispensable. He tended the votive lamp of the leader and when its rays dimmed he lost even his shadow. So, amid the ruins, he issued instructions that couldn't be obeyed, wrote books no one would ever read, and planned for a future he would never have. What else could he do?

A few weeks after the above diary entries were made Goebbels attended to his last ceremonies: the marriage of Hitler to Eva Braun and the lurid funeral of his idol. Then, with all his family, he too committed suicide.

As editor Professor Hugh Trevor-Roper points out in his Introduction, Goebbels had no ideas, no beliefs of his own; his life consisted entirely of reactions, not actions. He depended on external stimulus because he had no inner impulse, and needed incessant activity as an escape from inner emptiness.

Political agility

Discussing Goebbels' intellectual and political agility, Trevor-Roper comments perceptively: "He piqued himself on his objectivity, his freedom from prejudice was a function of his own lack of beliefs, and he valued his perception of reality only as a means towards its distortion."

All the ideas which Goebbels assumed were borrowed. It's a fact that until he discovered Hitler the university graduate and doctor of philosophy lived in a void, clutching at changing ideologies, feeding on nihilism and resentment. Thereafter, he lived on Hitler, whose image he had created.

I'll leave the last word to Trevor-Roper:

"In the last months, it was natural that he should direct his destructive spirit against Germany itself; that his last ceremony should be the funeral of Hitler; and that then, when the necessary host had gone, the parasite should quietly extinguish itself."

FINAL ENTRIES 1945: The Diaries of Joseph Goebbels. Longman. $19.50.

A Little Pop Psychology

Altered States, Paddy Chayefsky's first novel, is the story of Frank Jessup, "a man in search of his true self."

Jessup, a compleat academic whose forte is measuring brain-chemistry changes in schizophrenics, believes that "that true self, that original self, that first self, is a real, mensurate, quantifiable thing, tangible and incarnate."

His speculations on the origins of consciousness and memory lead him to hypothesize his potential ability to rediscover his original self — and those, combined with an isolation tank in the basement of a Boston hospital and a drug he ingests courtesy of some Mexican Indians, sends him on a journey which rivals in mystery, terror and sheer interest any undertaken in the last 10 years by anyone who was ever curious about the inner spaces of the mind.

If one is not discouraged by the sloppy writing, incomprehensible medical jargon and casual sexism (women "chatter;" men "talk animatedly") which continually mar it, *Altered States* may be enjoyed for exactly what it is: a light blend of sex, suspense and pop psychology that may fill a few hours on the plane or at the beach. — W.K.

ALTERED STATES, by Paddy Chayefsky. Fitzhenry and Whiteside. $11.25.

His Background Stressed Discipline

By KATE WOODS

There was a woman sitting behind the counter of the neighborhood candy store where they push posters along with penny (20 cent?) candy. She was looking up a a pin-up of Parker Stevenson. Of all the smiling faces that had gone up and down from her walls, here was her favorite. She winked conspiratorally and smiled. "Let me tell you. Most of the kids may like Shaun Cassidy, but this here is my boy." She thought about it for a minute. "You know what he is? Maybe not so cutseypie and coy. But he's the perfect son-in-law."

At 25, Parker Stevenson may not be a kid anymore, but there's no getting around the fact that he's the type mothers set their sights on as a good prospect, while their daughters swoon over his Close-Up smiles. Unless he's carrying his acting to a 24-hour-a-day performance, Stevenson seems as homespun as the boy next door — maybe with a bit more polish. You know the type. Friendly. Sincere. Polite. And most of all, modest. It's nice to meet an actor who has fallen into the framework of fame and fortune and doesn't suffer from delusions of grandeur.

"I realize that the producers could plug any reasonably talented actor into the role of Frank Hardy, and he would share the same popularity that I do," admits Stevenson. "That' just the nature of the medium.

He also admits that the nature of the medium does not often lend itself to top-notch material. "Quality is synonymous with ratings on TV," he says with a slight shrug. "It's a business in the true sense that the businessmen who run it are primarily interested in revenue. On top of that, TV doesn't afford you the luxury of talent? "Well, to a certain degree, that also. There's little of the sense of vision that you get in films. Mostly because the producers are the constant in television, while the writers and directors come and go from week to week. It's rare to work with the same people on a regular basis."

If Stevenson sounds like the thoughtful student, it's a strain that runs deep. Even after hawking more than a hundred products in a booming modelling career and starring in the sadly overlooked film, "A Separate Peace," he padded off to Princeton for a dregree, not in drama. In architecture.

During his junior year he filmed "Lifeguard," barely managing to shuttle back to school in time for finals. It's a testament to his determination that not only was he graduated, but he then jumped right into a graduate program in NYU's business school, before finally succumbing to the lure of a full-time acting career.

Now that he settled into "The Hardy Boys Mysteries" ("I spend my time either in the studio or sleeping,"he contends), on the West Coast you might think he's gotten that California cast to him. But no, from the loafers and jeans to the crew-neck sweater, Stevenson's is still every inch the preppie. And he still has that serious streak.

"Both my family and education, in fact my entire background, stressed discipline. In many ways it's helped me a great deal in my work. The only drawback might be that I tend to over-intellectualize at times."

You could just call it common sense. One thing Stevenson realizes is that an actor's popularity can be as tenuous as a tightrope. That's one of the reasons why he doesn't feel too guilty about making enough money for his soundstage sleuthing to support a small police force.

"There's a lot of money in TV. Probably too much. But actors face the same problems that athletes do. Your working period can be very brief. And your peak period can be extremely short-lived, so an actor doesn't have the security of lengevity in his work. The money generally balances out in the long-run."

Only it's doubtful that Parker Stevenson will be the rich-at-20, broke-at-30 kind. His poster may get dog-eared and dirty, and even end up dumped in the garbage with yesterday's news. But the real things made of stronger stuff.

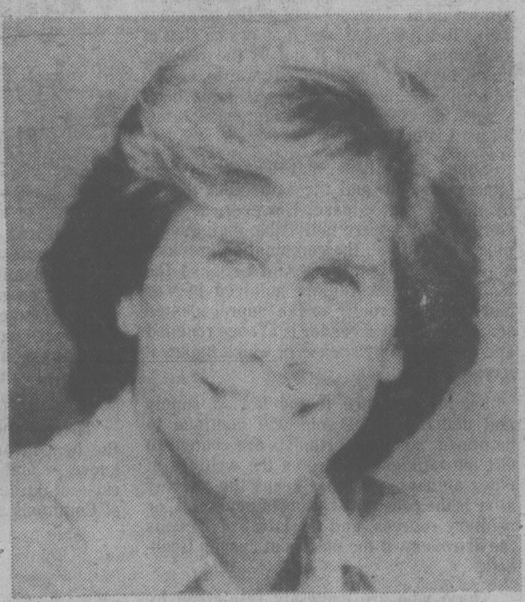

PARKER STEVENSON: "Both my family and education, in fact my entire background, stressed discipline."

Looking At Stars

The grat English showman **Lord Lew Grade**, who produced two series built around **Patrick McGoohan** ("Danger Man" and "The Prisoner"), is dickering for another first-class British actor, **Trevor Howard**, to star in a weekly smallscreen whodunit. Well, well. History does repeat itself . . . sorta.

Miss Universe Pageant

(Continued from Page 1)

telecasts. This year's contest will be held in Acapulco, Mexico.

There is a considerable language barrier among Miss Universe entries which makes interviews difficult for the veteran television personality. But Barker works hard at putting the contestants at ease.

"During the week of the pageant I try to meet each girl individually," he said. "Most of them are going on TV for their first time and they're frightened. There's a lot at stake for them.

"I tell them I'm there to help and if anything goes wrong on the air I'll take over and cover for them."

So far there have been no major accidents or flubs. One year a contestant's shoulder strap broke. But before the young lady's evening gown revealed any impropriety, Barker grabbed the broken strap and saved the day.

"I was very proud of myself," he said. "But the guys in the crew later told me they didn't think I was a hero.

"Some people say beauty contests are demeaning to women. I don't think so. The girls learn about makeup, how to dress, posture and poise. It's a growing experience for them.

"When I did my first pageant, I expected the girls to be beautiful but I was surprised how intelligent they are. I don't think they're being exploited. The pageants represent an opportunity for them."

If you are serious about heating with wood, see us first.

The Stove Shop

847 Goldstream Ave.
Victoria (Langford)
478-0322
Closed Mondays

1-27

CEDAR

LINWOOD HOMES OPEN MON. THRU SAT.
1841 Old Island Hwy. Victoria
PHONE 478-9213

- Basic as low as $9.70 per sq. ft.
- Pre-cut cedar homes.
- 52 standard plans.
- Super Insulation in walls and roof for erection anywhere in Canada.
- Post & beam open ceiling, laminated beams.
- Windows sealed double-glass.
- Exterior walls made up in panels.
- All parts numbered for easy erection. Send us your own design for free estimate.
- Construction crews available.

GAMBREL SERIES

☐ Send Me Plan Book of 52 Models. Enclosed $1.00
☐ Send Me Free Brochure

NAME ....
ADDRESS ....
CITY ....
PHONE ....
7-21x

open a June-one FABRIC CENTRE

FRANCHISE LOCATIONS AVAILABLE ACROSS CANADA

IT WILL PAY YOU TO INVESTIGATE

GO INTO BUSINESS WITH PROVEN MERCHANDISING METHODS

WE OFFER

• PROFESSIONAL LOCATION ASSISTANCE • STAFF TRAINING
• CENTRAL PURCHASING • EFFICIENT ADVERTISING
• EXCELLENT RETURN ON YOUR INVESTMENT

Write or Phone Collect — R.P. (Bob) Tod

JUNE ONE STORES LTD.
IDMO HOUSE
25 Bunting Street
Winnipeg, Manitoba
R2X 2P5 Canada
Phone (204) 632-0219

June-one
GROWING ACROSS CANADA
FABRICS

*TRADE MARK OF JUNE ONE STORES LTD

From $20 a month.*
Lower priced models available.

Writing a small monthly cheque to Granada means never writing a large blank one to a TV repairman.

You've got to be a little crazy to watch your own colour TV.

*Annual Rental $240.

GRANADA TV RENTAL

Vancouver · Windsor · London · Guelph
Kitchener · St. Catharines · Hamilton
Burlington · Brantford · Toronto · Victoria
Kingston · Ottawa · Montreal · Quebec City

RENTING VS BUYING
A 3 year comparison

	GRANADA	BUYING
YR 1	$256.80	$ 307.54
YR 2	205.44	367.47
YR 3	179.76	414.52
TOTAL	$642.00	$1,089.53
DIFFERENCE $447.53		

Both prices based on 20" colour TV sets.

Buying figures based on average years cost $566.03 ($529.00 + $37.03 Provincial Sales Tax) financed over 36 months at 21% per annum.

Buying figures for years 2 and 3 include cost of post warranty service. ($59.95 and $107.00 respectively.)

All Granada locations are open daily from 9 AM to 9 PM, and Saturday till 6.

Give us a call soon. We're listed in the Yellow Pages.

1314 Broad St., Victoria.
386-8826